©CIB 177421 JAN 13 1933

The Associated Press news service appears in The Post exclusively every morning in the year. It is the most extensive and reliable news service in the world.

The Washington Post.

Today—Fair, much colder.
Tomorrow—Cloudy, warmer; rain at night. Northwest winds, becoming easterly or southeasterly.
Yesterday—High, 58; low, 42; 1932, high, 43; low, 31.
Details on back page.

NO. 20,664. ENTERED AS SECOND CLASS MATTER, POSTOFFICE, WASHINGTON, D. C. WASHINGTON: THURSDAY, JANUARY 12, 1933. COPYRIGHT, 1933, BY THE WASHINGTON POST CO. THREE CENTS.

PRESIDENT ASKS QUICK REPAIR OF BANKRUPT LAW

Move as Emergency Act Toward Recovery Is Advocated.

WOULD AVERT VAST LOSSES AND ABUSES

Congress, After Year's Study of First Appeal, Pledges Early Action.

By LAWRENCE SULLIVAN.

In a special message to Congress yesterday, President Hoover again urged prompt overhauling of the Federal bankruptcy laws, to facilitate adjustments of contractual debts by negotiated agreement under the supervision of the district courts.

Such action, he said, would eliminate tremendous losses involved in formal bankruptcy proceedings under existing law and sharply curtail, in many instances, extravagance in the administration of the bankrupt's affairs, which now falls heavily upon the debtor and the creditor alike.

Whereas his special message on the subject last February advocated general revision of the bankruptcy statutes as a measure of general legal reform, yesterday's communication stressed the urgent need for such action as an emergency step toward national economic recovery.

Liquidation Through Foreclosure.

"The process of forced liquidation through foreclosure and bankruptcy," the President's message said, in part, "is utterly destructive to the interests of debtor and creditor alike, and if this process is allowed to take its usual course misery will be suffered by thousands without substantial gain to the creditors who insist upon liquidation and foreclosure in the vain hope of collecting their claims."

Far better for all concerned, Mr. Hoover suggested, for debtor and creditor to come to terms under the general supervision of the court, thus preserving the going value of the individual or corporatoin, without the damaging credit stigma of bankruptcy.

"In the great majority of cases such liquidation under present conditions is so futile and destructive that voluntary readjustment through the extension or composition of individual debts and the reorganization of corporations must be desirable to a large majority of the creditors."

Applicable to Railroads.

The proposed revision of the law would be made applicable specifically to railroads, but under conditions that no reorganization plan shall become effective until approved by the Interstate Commerce Commission.

Such legislation has been pending in the judiciary committees of both the House and Senate since last winter, but its sponsors have been unable to secure action on either side. Chairman Norris of the Senate com-

Continued on Page 3, Column 2.

Escaped Prisoner's Plea Is Refused by Governor

Denver, Jan. 11 (A.P.).—Edwin C. Johnson late today informed Glenn Smeeman, escaped prisoner, known in Cleveland as Harry Stanley, that he had no power to grant Smeeman's request to return to Cleveland for 60 or 90 days pending a formal appeal for a pardon. Warden Roy Best will take Smeeman back to the State Penitentiary at Canon City tomorrow.

Smeeman and George A. Bronson, his business partner, said an appeal for a pardon would be made within 30 days.

POST Ads Pull

FORD CABRIOLET, '31; excellent mechanical condition; 5 wire wheels; new tires; paint and upholstery like new; driven less than 4,500 miles; bargain. GE. 1113.

. . . and some one else now drives this car.

"I used an evening paper without result," said Mr. Leroy Russell, 7524 Morningside Drive, "but got a number of replies and sold the car when I used The Post."

For Results Use
Washington Post
WANT ADS
Phone National 4205

Exit Volpe

Capone's Ally Is Ordered Deported as Court Reverses Case.

Chicago, Jan. 11 (A.P.).—Trouble from Federal sources struck Chicago's gangland again today as deportation was ordered for one of its "public enemies," Anthony "Mops" Volpe.

Reversing a previous decision in a two-year-old prosecution, the United States Circuit Court of Appeals ordered Volpe, long a powerful figure in the Capone liquor and vice organizations, be returned to Italy.

The gangster's attorney, seeking every delay and hole, announced an appeal would be made to the Supreme Court.

For the Federal attorneys, who have directed the Government's cam-

Continued on Page 3, Column 5.

REYNOLDS BABY HUB OF FORTUNE BATTLE

"Hot-Bed" Infant and Libby Holman Doing Well; Will Fight for Millions.

New York, Jan. 11 (A.P.).—A fight for the Reynolds tobacco millions will be made on behalf of the tiny infant now lying in a Philadelphia hospital's "hot bed," Libby Holman Reynolds' lawyer announced today.

If Mrs. Reynolds and her attorneys have their way, the baby born to the former torch singer yesterday will become one of the Nation's wealthiest children.

The baby, "doing nicely" although he weighs only 3½ pounds, was born about six months after the death of his father, Smith Reynolds, and the only will which has been found was made before Reynolds had married Libby Holman.

Nevertheless, Mrs. Reynolds is prepared to claim on behalf of herself and her child not only the interest on a trust fund settled by the late Joshua Reynolds on his son, Smith Reynolds, but the approximately $15,000,000 trust fund itself.

Arnold J. Brock, her attorney, told of the claims today. Future action will depend, he said, on conferences between the interested parties. One thing to be decided is whether to oppose the probate of the Smith Reynolds will, which has been offered in a New York court.

There are two different bases, Brock said, for the claims to the $15,000,000 principal and to the accrued income, which he estimated at "several million."

The latter, comprising Smith Reynold's personal estate, will be claimed under a 1930 New York statute, which Brock described as providing that if a child is born after a man makes a will the child inherits two-thirds of the estate and the widow the other third.

Young Reynolds' will was made in New York, August 21, 1931, when he was 19 years old. Wills may be made in this State by persons over the age of 18, and the validity of the document is not disputed on the score of Reynolds' age.

The claim to the $15,000,000 principal was outlined by Brock as follows: Reynolds' father, in his will setting up the trust fund which has

Continued on Page 5, Column 5.

Voodooism Hinted In Fort Murders

Federal Probe Opened in Death of Two Army Officers and Wives.

Tucson, Ariz., Jan. 11 (A.P.).—John C. Gung'l, United States district attorney for Arizona, said today he had been placed in charge of the investigation into the fatal shooting of two Army officers and their wives by a Negro private at Fort Huachuca recently.

Gung'l said his inst actions from Washington included a reference to voodooism, sorcery rites which include human sacrifice, but refused to comment further.

James H. Abernathy, private at the fort, ran wild in "Officers' Row" last December 29, killing Capt. and Mrs. Joseph R. Vessely and Capt. and Mrs. David A. Palmer and wounding First Lieut. Marvie W. R. Matthews before he was shot to death by Provost Corpl. Peter Hardley. Gung'l said he planned to go to Fort Huachuca soon.

Lehman Orders Probe Of Election Violations

Albany, N. Y., Jan. 11 (U.P.).—Gov. Herbert H. Lehman made public tonight a letter he sent to Louis Waldman, State chairman of the Socialist party, in which the chief executive revealed he had instructed the district attorney of New York County to investigate thoroughly reports of flagrant violation of election ballots.

The governor's letter to Waldman was in answer to one of the Socialist, charging laxity in prosecution of violators.

CAMPBELL HITS ECONOMY RIDER AS SPOILS STEP

Civil Service Head Raps Proposal to Abolish Personnel Records.

CALLS ON SENATORS IN PROTESTING MOVE

14 Arguments Are Offered by Him to Show Present Plan Also Saves Cash.

By ROBERT C. ALBRIGHT.

Chairman Thomas E. Campbell, of the Civil Service Commission, yesterday told senators the Senate Economy Committee's recommendations affecting the commission will deal "the most serious blow to the merit system in 40 years."

In a lengthy memorandum, Mr. Campbell urged senators to strike from the Treasury-Postoffice bill the section depriving the commission of the right to keep personnel records of employes in the various departments.

"The Civil Service Commission would be left without effective means of insuring a fair and impartial administration of the Civil Service law and rules," the memorandum stated.

King for Fourth Cut.

Meanwhile Senator William H. King (Democrat), Utah, offered an amendment to reduce the Federal personnel by 25 per cent. The amendment would prohibit new appointments until deaths, retirements, resignations and discharges had cut down the total number of employes one-fourth.

Gov. Campbell, who called on a number of senators at the Capitol yesterday, thinks the economy committee's proposal would prove a broad step backward in the direction of the spoils system. He does not believe the committee is conscious of the scope of its proposal, he said. He had asked, instead, that Civil Service supervision over records be tightened in the various departments.

"Employes without proper classified status, or without any classified status at all, could be placed on the pay roll of any department or office and receive compensation, under the proposal bill, as there would be no requirement for approval of records by the Civil Service Commission nor a requirement for such approval before the Comptroller General audits and approves the pay rolls," his memorandum stated.

Wants Own Records.

He pointed out that the Civil Service Commission, as a regulatory body, for its own protection should have its own records, and should not

Continued on Page 2, Column 1.

Attacker to Be Hanged Is Put in Death Room

Joplin, Mo., Jan. 11 (A.P.).—Harry Worden, condemned to be hanged January 20 for assaulting a high school girl, today was placed in a room in which the trap through which he will drop to his death is being built.

Sheriff Oll Rogers said the room is the only one in jail where the doomed man can be kept in solitary confinement.

Sir Malcolm Expects To Attain 300 M. P. H.

London, Jan. 11 (U.P.).—Sir Malcolm Campbell expects to attempt to establish a mark of 300 M. P. H. when he conducts automobile speed trials at Daytona Beach, Fla., next month, he said today.

Sir Malcolm is holder of the world's record at 253.968 M. P. H.

Rioting Continues General in Spain

Death Toll Rises to 42, With Scores Hurt and Under Arrest.

Madrid, Jan. 11 (A.P.).—Outbreaks of anarchist and syndicalist violence, which began Sunday, continued in many Spanish cities tonight, although governmental authorities declared their belief that the disturbances had definitely been quelled.

It was estimated that at least 42 persons have been killed during the disturbances, which have been marked by frequent bomb explosions, seizure by extremists of public buildings and documents and efforts to disrupt communications.

The number of persons injured has not been officially estimated, but it is thought that the toll will reach far above 100. Numerous persons have been arrested.

Kind-Hearted Bailiff Gives Up Eviction Job

Cincinnati, Ohio, Jan. 11 (A.P.).—Charles Green is a landlord, but he can't turn people into the street. That's why he gave up a $1,700-a-year job today.

Green's tenants couldn't pay their rent and his little grocery store showed almost no profit, so he was glad the other day to get a job as deputy bailiff. They sent him out serving eviction notices.

He served some of them, but when he came to a cold home where a sick mother and three children were huddled in bed, he gave up. He left some money and went back to the City Hall.

"I'm resigning," he announced. "I could not sleep last night because I had served some notices, and I kept worrying over what would become of the evicted families. You can give the job to somebody else."

JAPANESE SOLDIERS MARCH INTO JEHOL

Chinese Lose at Ciumenkow; Tokyo Says Declaration of War Unlikely.

(Associated Press.)

Chinese press dispatches received in Shanghai yesterday indicated that the long-expected Japanese campaign to conquer the Chinese province of Jehol was getting under way.

Shanghai heard that 10,000 Japanese soldiers were marching into the disputed province.

In Peiping the Japanese legation announced that the Chinese had been driven from Ciumenkow, a pass through the Great Wall north of Shanhaikwan. This pass is one of the connecting links between China proper and Jehol. Foreign military observers in Peiping minimized the importance of its capture, saying there were many others through which communication would be possible.

China protested to Japan against the occupation last week of Shanhaikwan, Chinese city at the eastern end of the Great Wall. Japan replied that it "expressly reserves the right to make demands" in connection with any settlement of the conflict.

Shanghai, Jan. 11 (A.P.).—Ten thousand Japanese soldiers are marching into the Province of Jehol, Chinese press dispatches said today, en route to Lingyuan, which is about 90 miles north of Shanhaikwan, the

Continued on Page 5, Column 2.

Unconscious Man Found Near Still

Is Discovered in His Room by Landlord; May Be Fumes Victim.

Found gasping for breath and unconscious in his basement room at 1420 Seventeenth street northwest yesterday morning, Christian Bertram, 56, was still unconscious at Emergency Hospital last night, with the cause undetermined.

The man, an unemployed waiter, was found by James Swinney, his landlord. Police reported that a 5-gallon still was in operation in the room, and it is believed he may have been overcome by the fumes from the still.

Police also found 3 gallons of alleged liquor in the room, and charges of violation of the prohibition law were placed against the man at Third Precinct station.

SENATE'S STOCK QUIZ DISCLOSES KREUGER DEALS

Match King Described as Either Ill or Out of Mind at Last.

$20,000,000 U. S. LOSS ON ONE ISSUE IS TOLD

New York Mart Approved Transaction, Committee Is Informed.

(Associated Press.)

A dramatic tale of growing suspicion as Ivar Kreuger, sick and possibly out of his mind, saw his gigantic financial empire crumble away and approached his tragic end was unfolded yesterday with the resumption of the Senate's spectacular investigation of stock market practices.

Earlier the banking committee, conducting the inquiry, had been told that while the "match king" lay in Paris dead by his own hand, heavy foreign holdings of Kreuger and Toll securities were unloaded before word of the suicide was given to the public.

It was informed, too, that American investors had lost some $20,000,000 in a single issue of Kreuger and Toll bonds on which inferior collateral had been substituted for sound securities, and heard an assertion that the New York Stock Exchange approved the agreement under which this was possible.

Dealings Described.

But committee members and a throng of spectators leaned forward, more than ever intent, when A. D. Birning, of the New York accounting firm of Ernst & Ernst, took the stand as night was falling and described his dealings with Kreuger in the last two weeks of the financier's life.

He gave a vivid portrayal of Kreuger as he appeared when seeking to avert by manipulations and evasive statements the nemesis which was closing in upon him.

"When did you first suspect irregularities in Kreuger and Toll or any of its subsidiaries?" asked John Marrinan, a committee investigator, after Birning had testified an understanding was reached in the summer of 1931 that his firm should begin an audit of Kreuger's Interna-

Continued on Page 5, Column 1.

Manslaughter Is Charged To Two in Worker's Fall

Charging them with negligence, Thomas Cass, 44, of Baltimore, foreman, and Louis D. Biancelles, 44, of 102 Quincy place northwest, assistant foreman of the construction company, were held on manslaughter charges for grand jury action yesterday by a coroner's jury after an investigation yesterday into the death of Frank Demato, 49, of Baltimore, a carpenter, who fell Tuesday while working on a steam tunnel at Tenth and Constitution avenue.

Demato fell about 15 feet headlong from a slippery plank bridging the tunnel. He died on the way to Emergency Hospital.

Use of School Gyms For Boxers Debated

Post Staff Photo.
DEAN JOHN R. FITZPATRICK, of Columbus University (left), with Assistant Corporation Counsel William A. Roberts, who described the various types of boxing and gloves.

Former Fighter Is Leader of Movement to Bar College Pugilists.

With a former cowboy and prize fighter arguing against boxing, and a college dean upholding the fistic art, the Board of Education listened to a two-hour debate yesterday afternoon on the question of whether high school gymnasiums should be thrown open for this sport to colleges.

At the end of the forensic battle, the board decided to have its committee on community use of buildings weigh the arguments and return a verdict at a meeting next Wednesday. The board then will render a decision on the basis of committee recommendation.

In the meantime, the committee invites opinions on the question of boxing from other groups and indi-

Continued on Page 2, Column 2.

TRUNK MURDER HUNT ENDS AT RICHMOND

Body of Landlord Slain by New York Janitor and Aid Is Found.

Richmond, Va., Jan. 11 (A.P.).—The body of Nathan Reigrod, New York apartment house owner, whose slaying was confessed today by two New York Negroes, arrived at Broad Street Station tonight in a cheap trunk.

Pending instructions from New York authorities, the body was held at a Richmond undertaking establishment.

Express tickets showed that the shipment had been valued by the killers at $15. They paid $5.81 to send the trunk. The receipt showed also that the trunk, purported to have been sent from 283 West Seventy-seventh street, was addressed to one R. Smith, of 284 Lee street, Richmond.

The only Lee street here is a short extension of another street in South Richmond. Detectives assumed the senders had in mind Leigh street, which is one of the principal thoroughfares in the Richmond Negro section.

Detectives and express officials who had checked earlier trains, were on

Continued on Page 8, Column 1.

Premier Maniu to Quit With Roumania Cabinet

Bucharest, Roumania, Jan. 11 (A.P.).—Hope of a compromise in the cabinet crisis was abandoned today when it was learned that Premier Juliu Maniu would submit the resignation of his government soon after the arrival of King Carol from Sinaia.

Greek Steamer Sends Out Distress Message

Marseille, France (Thursday), Jan. 12 (A.P.).—A distress message from the Greek steamer Oinoussios, 10 miles north of Cape Bon, asking immediate assistance, was picked up today by a wireless station. The vessel is of 5,800 tons.

Fifi Widener Takes Her Third Husband

Aksel C. O. Wichfeld, Once Danish Attache Here, Is Bridegroom.

Reno, Nev., Jan. 11 (U.P.).—Josephine "Fifi" Widener, Philadelphia heiress, and Aksel C. O. Wichfeld, former attache of the Danish Legation in Washington, were married here today shortly after Wichfeld secured a divorce.

It was the third marriage for Miss Widener, only daughter of Joseph E. Widener, millionaire sportsman. Mr. Wichfeld secured a divorce in Carson City from Mabel Swift Wichfeld on charges of extreme cruelty.

Tucking the decree in his pocket, he immediately obtained a marriage license and returned to Reno, where he and Miss Widener were married.

HAVANA SPECIAL — WORLD'S fastest 1,500-mile train! Lv. Wash. 3:35 a. m. (sleepers open 10 p. m.). Luxurious lounge cars. Atlantic Coast Line, office, 1418 "H" st. nw. Tel. Nat'l 7835.—Adv.

SENATE UNIT FAVORS ARMS EMBARGO IDEA

Increase in Hoover's Power Due to Be Voted Without Much Opposition.

By HAROLD J. T. HORAN.

The Senate Foreign Relations Committee yesterday gave favorable consideration to the President's request for additional executive authority to control the international arms traffic. A resolution was reported to the Senate giving the President authority after consultation with other governments to pronounce an embargo on all shipments of arms or munitions of war.

Chairman William E. Borah announced after the hearings his intention of bringing action on the resolution before the Senate this session. From all indications yesterday, it is believed the proposal will be adopted without great difficulty.

Undersecretary of State William R. Castle, Jr., appeared before the committee and reviewed the practical considerations which counseled the action of the President and his Secretary of State. On Tuesday the President had dispatched a special message to Congress asking for ratification of the arms control treaty of 1925, which has lain dormant in the Senate for the last seven years. The President proposed, however, an alternative choice in the event the Congress was unwilling to ratify the treaty, and it is

Continued on Page 3, Column 4.

Dean Summoned As Tax Witness

Dow Is Arrested in Trial of Prominent Capital Resident.

While a Federal grand jury in Baltimore continued its probe into the income tax status of a well known Washington attorney, Edward A. Dean, sr., retired Washington real estate operator, who is said to have started the investigation, was called as a witness. Identity of the local lawyer who is subject of the quiz has not been disclosed.

Meanwhile, William J. Dow, disbarred attorney here, was arrested by United States officers yesterday on an alleged failure to answer a summons to the inquiry. He told United States Commissioner Needham C. Turnage that he had no intention of dodging the summons, but that it was not correctly dated.

Taken to Baltimore, Dow was later released under a bond of $500. He was the second to be arrested in the probe. Mrs. Leitha Lowe, of Washington, was taken into custody Tuesday for her alleged refusal to testify. She also was released under $500 bond.

Friends Fear Hinkler, Missing Flier, Is Dead

London, Jan. 11 (A.P.).—Friends feared tonight that disaster had overtaken Bert Hinkler, famous Australian airman, who has been missing five days on a flight by stages from Feltham, England, to Australia.

Capt. Hope, who is organizing a searching party, said he believed the aviator was dead.

MAN WHO HELD HOUSE AT BAY IS SENT HOME

Is Unofficially Pardoned on His Promise Not to Cause Stir Again.

ACTION DECIDED ON AFTER CONFERENCE

Rover, Lichtenwalner and Maas Agree This Step Would Be Best.

By ROSCOE CONKLIN.

Marlin R. M. Kemmerer, 25, of Allentown, Pa., who startled the Nation when on December 13 he wielded in the House of Representatives a heavily loaded .38 caliber pistol, late yesterday was unofficially pardoned for his temerity when two members of the House of Representatives and United States Attorney Leo A. Rover agreed that the best interests of the young man would be served by sending him to his home.

In company with members of his family, Kemmerer, who was said to be decidedly contrite about his bizarre attempt to thrust himself into a debate in the House of Representatives at the point of a pistol, left for his home, with the promise that he would get back his position with a nationally known mail order house and would henceforth deport himself in a more appropriate manner.

Kemmerer, in the late afternoon of December 13, attracted interest, when, with a pistol fully loaded, he threw his leg over the balcony of the House of Representatives floor and demanded attention.

Threw House Into Turmoil.

He shouted that he wished to address himself to the problem of caring for the Nation's more unfortunate victims, and as he gesticulated wildly with his pistol he threw the House into turmoil.

From out of this disorder Representative Melvin J. Maas, of Minnesota, arose a hero. He stalked to the point on the floor under Kemmerer and suggested that the youth give up his gun. In compliance, Kemmerer dropped his weapon into Maas' hands and was then promptly arrested. The next day, in Police Court, he was ordered sent to the Gallinger Hospital for mental observation when members of his immediate family suggested that his actions were unusual.

Dr. D. Percy Hickling, District alienist, reported after a lengthy daily examination that Kemmerer was legally sane, but he recommended that he be sent to his home in the company of his brothers.

Promises No Further Trouble.

Yesterday Representative Maas and Representative Norton L. Lichtenwalner, who hails from Kemmerer's home town, and United States Attorney Leo A. Rover conferred about the problem of handling Kemmerer. All agreed that the best interests of the young man would be served by sending him to his home, inasmuch as he declared he would not in the future indulge in such spectacular antics.

He is said to have informed the three that he knew now that he had gone about the matter in the wrong way, and that he would refrain from such indulgences hereafter.

On that statement, Mr. Rover recommended that he be paroled in the custody of his family, with the charge against him left in the balance, pending Kemmerer's good conduct in the future. Representative Maas and Representative Lichenwalner agreed that this would be the best proced-

Continued on Page 8, Column 4.

Summary of Inside Pages

Pages.
2—Federal Employes Meet.
Farm Plan Hits Snag.
Curran Urges Economy.
Veterans Launch Attack.
3—Patronage Is Voted.
Two Shot Down.
Pinchot Gets Apology.
Arms Embargo Favored.
4—Bank Head Named.
Glass Fights Filibuster.
Expert on Bomb Case.
The Federal Diary.
5—Two Admirals to Retire.
6—The Editorial Page.
7—Events in Society.
8—Singer Charms Audience.
The Paradine Case.
About the Showshops.
9-10—Latest Sports News.
11-12—Markets and Finance.
13—The Post Comics.
14-15—Classified Advertisements.
16—Marriage Talk Heard.
Three Are Robbed.
Inaugural Plans Go On.
Automobile Deaths' Inquest Set.
District Beer Plan Snagged.
City Aid Blocked.
Death Called Suicide.

One Dead, 11 Swept Away From Naval Craft in Gale

Aircraft Carrier Saratoga and Cruisers Chicago, Pensacola and Raleigh Lose Men While Battling Storm in Pacific.

Los Angeles, Jan. 11 (A.P.).—A sailor was drowned and eleven other naval seamen disappeared today in the teeth of a gale, which swept land and sea alike, sometimes reaching a velocity of 80 miles an hour as it wrought destruction in a dozen Southern California cities.

The sailor was blown from a gangplank of the cruiser Raleigh into the storm-tossed harbor at San Pedro. Two other seamen from the cruiser Chicago, three from the aircraft carrier Saratoga, and six more from the cruiser Pensacola disappeared as they attempted to lash fast shore boats.

The missing men were in small naval boats and fear was expressed they had capsized or were blown far from shore. The names of the dead and missing were not contained in naval reports.

Radio inquiries to the ships had not brought a reply late tonight. The men were still listed as missing.

The coast and cities lining it were filled with debris. In the San Pedro Harbor area, at least a score of boats littered the beaches, some of them total wrecks. Ashore, the business districts of cities were strewed with broken glass, and in the oil fields more than 130 derricks had toppled before the wind.

The damage ran into many thousands of dollars, but an accurate estimate was impossible. Some officials readily predicted a total loss of well over a million dollars.

Among the wrecked craft were a naval officers' barge, valued at $12,000, and the racing cruiser, Marin, a $10,000 vessel. The luxurious yacht, Talayaha, owned by Lazard Lippman, sportsman, was pounded ashore at Cabrillo Beach. Barges, shore boats and other smaller official craft were washed ashore and a number of private boats were piled up on the beaches.

The streets of San Pedro and Long Beach were sprinkled with debris. Hundreds of show windows were shattered. Goods swirled about in the shops and in some instances carried down streets. Damage was caused to mercantile stocks by choking clouds of dust.

In the Signal Hill, Huntington Beach and Richfield petroleum dis-

Continued on Page 5, Column 3.

STEWARD STRONGLY RAPS PAY-CUT PLAN

Likens Proposal to Work of Somewhat Subnormal Children.

The economy legislation for the Federal Government now pending in Congress, which would further reduce the salaries of employes, was likened to the work of "somewhat subnormal children" by Luther C. Steward, president of the National Federation of Federal Employes, at a banquet last night in honor of the executive council of the federation at Willard Hotel.

Mr. Steward said it would be necessary to refer to "Alice in Wonderland" for an explanation of the fantastic antics of the present Congress. "The economy legislation enacted at the last Congress was a monstrosity and broke all records for stupidity," Mr. Steward declared. "But even this record will be broken if the legislation now pending is made a law," he added.

Mr. Steward declared he has examined the economy legislation from every angle, but has been unable to find anything of value in the proposals.

The federation president was heard by more than 1,500 Federal employes. Members of the executive council, now in session in Washington, also spoke. A feature of the program was the presentation of a portrait of Mr. Steward to the federation.

A history of the federation was given by John W. Ginder, president of the District of Columbia Federation. Leslie C. McNemar was toastmaster, and Rebekah K. Pedigo was chairman of the entertainment committee.

Members of the federation were urged "to bring all other employes into the fold to fight the furloughs and other discriminatory legislation" by Miss Gertrude M. McNally, secretary-treasurer of the executive council, and the following members of the council:

Mr. Fitzgerald; Lee R. Waitney, of Milwaukee, Wis., second vice president; Charles L. Wiegand, of Baltimore, third vice president; Walter P. Taylor, of Tucson, Ariz., fifth vice president; John W. Ross, of Norfolk, Va., sixth vice president; Ulrey J. Biller, of Washington, seventh vice president; William M. Rapsher, of Philadelphia, eighth vice president, and George L. Evans, of Denver, Colo., ninth vice president.

Federal Workers Hear Marriage Clause Attack

That the married worker provision in Federal economy legislation "nullifies for a certain class of Civil Service employes the protection guaranteed them under the terms of their employment," was the charge made last night by Mrs. Edwina Avery, chairman of the Government Workers Council of the National Woman's Party. Mrs. Avery spoke at a meeting of the District Department of the American Federation of Government Employes, at the Hamilton Hotel.

Mrs. Avery offered statistics from a survey conducted in ten representative cities to prove her contention that many married women worked because they needed the income.

The department delegates adopted the legislative recommendations submitted by Miss Ethel M. Smith, chairman of the legislative committee. These placed the department on record as favoring opposition to that section of the Senate committee economy bill which, in effect, revokes the Saturday half-holiday for employes of Veterans' Administration homes, hospitals and combined facilitels, affecting some 12,000 employes.

Opposition also was voted to that section in the bill providing that personnel records of executive departments and independent establishments be transferred to those offices from the Civil Service Commission.

W. F. McDonald, chairman of the national legislative committee, told the delegates that "we do not want the 1½ per cent pay cut. It affects the way we get our bread and butter, but more than that, it affects nearly 700,000 Federal workers, and through them more than 2,000,000 others directly dependent on them, to say nothing of what it does to 10,000,000 or more workers whose wage scales are considerably depressed."

David R. Glass, first national vice president, urged balancing the budget by other means than cutting Government salaries.

Organization progress was reported by Miss Helen C. McCarty, chairman of the national organization committee. Michael D. Schaefer presided.

Domestic Allotment Plan Gets Stuck in Molasses

Popcorn Amendment Is Proposed to Divert House Attention From Trouble, But Even Texas Angora Goats Fail to Brighten Prospects.

(United Press.)

The domestic allotment farm relief plan was proceeding smoothly along toward House action yesterday when, without warning, it ran into a molasses amendment.

There, naturally enough, it stuck.

And that is where it is, despite the heroic efforts of some members to divert the attention of the House by proposing a popcorn amendment. A peanut amendment was added Tuesday and what, they inquire, are peanuts without popcorn?

It was Representative W. E. Hull (Republican), Illinois, whose heart was bleeding for the molasses producers. Not all molasses producers, mind you. Just the producers of blackstrap molasses. He wanted them to share in the bounty that the farm bill would provide for farmers who reduce production 20 per cent. In return they would receive a bounty to be derived from a tax on such processors as packers, canners and millers. Hull made a noble fight in behalf of blackstrap molasses, but he lacked the influence possessed by the peanut bloc, and down he went to defeat.

But before that happened Chairman Jones of the Agriculture Committee charged that packers had been flooding Congress with telegrams of protest against the bill. He said he had received 300 telegrams which were identical. Representative Howard (Democrat), Nebraska, interrupted to say he had received 40 telegrams and 37 were from packing or stock yard interests.

Jones said he wanted a showdown on the bill to find out "whether big business is going to dictate the policy of Congress." He got it a moment later when a motion was made to strike out the bill's enacting clause. Striking out an enactment clause is equivalent to removing a bulb from an electric socket and then trying to read a book by the light. Proponents of the bill rallied swiftly and the enactment clause was saved, 160 to 100.

That formality having been dispensed with, the House then turned its attention to the pressing problem of Angora goats in Texas. Representative Schafer (Republican), Wisconsin, championed the cause of the goat raisers. The situation was what might be called catastrophic, he said. Why, here was the House of Representatives prepared to extend a bounty to hog raisers and what were they planning to do for goat raisers? Not one solitary thing, and he thought it was a shame. So much of a shame that he made a speech, to wit:

"If you inject buresaucracy into the homes of 7,000,000 hog raisers, I demand that the burden be shared by the great goat industry of Texas. When the Hawley-Smoot bill was up you Texans decried it, but you all voted a tariff for your billy and Angora goat raisers."

His eloquence forced a vote, and the amendment was defeated. Schafer sat down with nothing but the consolation that he had fought the good fight and died with his boots on.

Leaders hope for a vote today. They hoped the same thing Tuesday, but no one was seer enough to predict molasses and goats would push themselves into the picture in an attempt to get on an even footing with peanuts.

USE OF SCHOOL GYMNASIUMS BY COLLEGE BOXERS DEBATED

Continued from Page 1.

viduals. They may be sent in the form of communications to Harry O Hine, secretary of the board.

Types of gloves used in professional, amateur and intercollegiate boxing were produced as evidence at the meeting by Assistant Corporation Counsel William A. Roberts. He described intercollegiate boxing as a refined sport, in which rowdyism is taboo. He pointed in detail to the difference in the three classes of boxing.

Dean John R. Fitzpatrick, of Columbus University, the institution which has precipitated the controversy, argued before the board for 40 minutes and appeared to be just getting into his stride when he was reminded that the board had other business to attend to.

Describing himself as a former cowboy, Indian fighter, bull whacker and prize fighter, "and by no means a mollycoddle," Grover W. Ayres led the opposition to gymnasiums being used for boxing, on the ground that it does not belong in the high school athletic program.

Surprise to Audience.

Mr. Ayres is well known in Washington as an active worker in various civic affairs, but the public revelation of his colorful past came as a distinct surprise and as a somewhat disconcerting one to Henry Gilligan, the board member who has championed the boxing cause.

When Mr. Ayres announced himself as an opponent, Mr. Gilligan asked him if he was also opposed to dances, cards and pink teas in school gymnasiums.

Mr. Ayres then produced the trump card of his adventurous background and added: "I was doing those things before some of you were born." He painted a vivid word picture of tempestuous experiences on the prairie when tomahawk flashed and war cry rent the air; of battling amid wild hordes of bulls; of bloody battles in the ring, in the days when Sullivan was king of prize fighting; of battle royals from which he emerged torn and broken.

Throughout the recital, Mr. Gilligan remained silent with a faint smile of admiration on his face.

Dean Fitzpatrick's arguments covered the history of Columbus University in which he showed it is a nonsectarian institution, and a survey of boxing in American colleges. Columbus University, he said, has been embarrassed this year by not being able to carry out its athletic program and having to break contracts with other colleges because no suitable place could be obtained for the boxing matches. Use of one of the local theaters had been expected, he said.

Sending his voice through the quiet board rooms with incisive power, the young dean spoke bitterly of the imputations that had been cast on the university by the inference that boxing is an unwholesome sport. He declared that if this were true, the finger of scorn could be pointed at the Naval Academy, West Point and more than a score of other high institutions of learning in the United States. He added that "the taint" was a reflection on the Right Rev. Mgr. James H. Ryan, rector of Catholic University, who has extolled boxing as one of the finest activities in this university.

Commissioners Favorable.

Dean Fitzpatrick presented a written statement from the District Commissioners, in which they declared that although they have no jurisdiction over the use of school buildings, that "upon the question of intercollegiate boxing within the District of Columbia, the commissioners see no objection to it."

A statement from Leo A. Rover, district attorney, in which he expressed himself as being "heartily in favor of intercollegiate boxing," also was presented by the Columbus University dean. Mr. Rover said in his statement that he had attended practically every intercollegiate boxing match held in Washington in the last five years.

Clarendon Man Opposed.

Asked by the Rev. F. I. A. Bennett, board member, why Columbus University could not use the facilities of other local universities for its boxing, Dean Fitzpatrick explained that the boxing programs of these institutions run parallel with that of Columbus University and that engagements would conflict.

Opposition to boxing also was voiced by Joseph C. Boss, of Clarendon, Va., who said he was an interested individual in the issue. Mr. Boss criticized stories that have appeared in The Post, in which proponents of boxing in schools were quoted. He charged that this paper has taken a stand in favor of boxing. "The city editor," he said, "is the real molder of public opinion."

Mr. Boss explained to a reporter after the meeting that he had brought a statement in opposition to boxing to The Post and that it had not appeared in the paper.

Dr. Frank W. Ballou, superintendent of schools, presented the side of the school officials on the issue, in the form of a written statement, which was submitted to the committee. Dr. Ballou stated that the school officials are still of the opinion that application for boxing should not be granted.

Public Opinion Vital.

Dr. Ballou said that this decision was reached "after observing the discussion which has taken place in the press." He made special mention of the Columbia Heights Citizens Association and the Public School Association indorsing his opinion.

"The superintendent," he stated, "and his associates feel that the approval of this application would mean the establishment of a new policy regarding the community use of buildings, and that in view of the nature of the activity and public opinion concerning it, such a new policy should not be established without well-established public opinion in favor of it. However, if the Board of Education desires to approve the application of Columbus University, it may do so under a motion to suspend the rules of the board and grant the application."

Boxing Ballot

Believing there is great interest in the controversy before school officials on the use of school buildings for amateur boxing, The Washington Post offers its readers a chance to express their opinions on the matter. The results of the poll will be presented to the Board of Education at its next meeting.

Do you favor the use of school buildings for amateur boxing?

Check Proper Space

Yes ☐ No ☐

Name .....

Address .....

Send Ballots to The Washington Post.

CAMPBELL RAPS ECONOMY BILL RIDER AS RETURN TO OLD 'SPOILS'

Continued from Page 1.

be required to depend on the records of agencies it regulates.

"To deprive the commission of the sanction of the law by the repeal of all laws and regulations providing for the maintenance by it of personnel records would be a serious blow to the integrity of the Civil Service system of appointments," he said.

"Under the proposal, there could be no effective check over the personnel records of the Government, but each department and establishment would be authorized to keep whatever records it wished, without regard for standardization or uniformity of records or for their value in the determinatoin of eligibility for transfer, promotion, reinstatement, change of status or retirement."

Offers 14 Arguments.

Gov. Campbell enumerated fourteen arguments against the committee's proposal. First, he pointed out, the apportionment law, under which Civil Service jobs are distributed among the States, would be nullified. He thinks division of functions would lead to "chaotic results."

Further, it would be impossible to administer the law affecting temporary appointments, he said.

"Temporary appointments could continue indefinitely, or until the department for some reason of its own would be compelled to dispense with the services of the temporaries," he added.

It was pointed out the proposed system would greatly delay transfers and promotions, and interfere with the laws governing retirements, reinstatements and preference to veterans.

"Delays would inevitably result in personnel administration under the proposed law, as no one can rightfully claim that speedy action could be taken when the data on which action must be taken has to be obtained from 43 or more different departments and establishments," he said.

More Economical, Too.

"It would certainly be less economical to maintain 43 personnel units, scattered throughout the various departments and offices in Washington, with necessary supervision, than to maintain one complete centralized record in the Civil Service Commission, which absolutely requires such record in order to function properly.

"It would certainly be more economical and expense would be saved if consolidated records were maintained with fewer than 50 employes, as at present in the Civil Service Commission, than to place several hundred employes on diversified, unstandardized records in 43 or more different places in the District."

Senator King, last night, in explaining his amendment to the Treasury-Postoffice bill, proposing a 25 per cent reduction in the number of Federal employes, said it was part of his program to effect an $800,000,000 reduction in Federal appropriations.

Action Probable Tomorrow.

He said the measure is in the interest of those already employed in the Federal service, and is designed only to block new additions to the service. Where important positions become vacant, they would be filled by transfers and promotions, rather than by Civil Service appointments from the outside, he said.

Senator Coolidge (Democrat), Massachusetts, offered another amendment to the Treasury-Postoffice bill. It proposed that no Federal employe be furloughed for more than two days in any one month without his consent. The economy act limits legislative furloughs to five days in one month.

Senate leaders anticipate that the Treasury-Postoffice bill, with the economy rider of 1 2-3 per cent additional pay cut, will be called up sometime tomorrow.

CURRAN URGES CUT IN VETERANS' FUNDS

Tells Clubwomen Slash Is Key to Prosperity and Balanced Budget.

Prosperity will not return and the Federal budget can not be balanced without cutting in half the amount of money paid to war veterans, Henry H. Curran, director of the National Economy League, told members of the board of directors of the General Federation of Women's Clubs at 1734 N street northwest last night.

Mr. Curran hit at appropriations to veterans and said: "Have these veterans got more power in our country, through their special veterans' organizations, than the rest of the American people have? Who runs this country? Does the American Legion run it or do the American people run it?"

His address was illustrated with projected charts which showed that a quarter of the Federal Government's revenue goes to veterans. Mr. Curran described the payment of money to veterans who were not injured during their war services as a special dole.

At the opening of the meeting Mrs. Grace Morrison Poole, president of the federation, urged women to "put aside petty differences of opinion and extreme individualism and work for the sane solution of serious problems."

She praised the objectives of the Economy League and urged opposition to the spread of communism; active participation in relief work, and cooperation in the campaign for the solution of the cancer mystery.

Greetings were extended to the directors by Mrs John Dickinson Sherman, Mrs. John F. Sippel and Mrs. Percy V. Pennybacker, all past presidents of the federation.

Yesterday in Congress

JANUARY 11, 1933.

SENATE.

Met at noon and recessed at 4:07 p. m. until noon Thursday.

Considered Glass banking bill and first deficiency appropriation bill, the latter stalling under threat of McKellar amendment prohibiting tax refunds.

Banking committee heard witnesses testify about considerable liquidation of Kreuger & Toll securities before announcement of Kreuger's suicide was made public.

Blaine judiciary subcommittee agreed to rewrite Collier 3.2 beer bill to make certain its constitutionality.

Senator Austin (Republican), of Vermont, introduced a bill providing for an annual pension of $5,000 and mail franking privileges for Mrs. Coolidge.

Received message from President urging reform of bankruptcy laws.

Senator Long (Democrat), of Louisiana, resumed his filibuster against the Glass banking bill, which is the unfinished business before the Senate.

Foreign relations committee approved measure authorizing President to declare embargo on arms shipments to warring nations.

Judiciary subcommittee heard William Green, president, and executive council of American Federation of Labor, attacked as playing into hands of wealth by favoring enactment of Black 30-hour work week bill without amendment.

Joint veterans committee heard American Legion representatives charge that the drives to reduce soldiers' payments were sponsored by wealthy interests.

Senator King (Democrat), of Utah, proposed amendment to Treasury-Postoffice appropriation bill cutting Federal personnel by 25 per cent.

HOUSE.

Met at noon and adjourned at 5:30 p. m. until noon Thursday.

Debated farm relief bill, rejecting efforts to defeat it by amendments.

Interstate commerce committee announced it would investigate Insull affairs.

Naval Affairs Committee rejected Budget Bureau recommendations and increased instead of decreased Marine Corps personnel.

Bill legalizing beer in National Capital was referred to District subcommittee.

Foreign Affairs Committee approved $150,000 appropriation for United States' participation in world economic conference.

District committee favorably reported bills to standardize Wilson and Minor teachers schools, to raise to junior high schools State manual and vocational training schools and to exempt from diploma mill law institutions which carry on work in foreign languages in foreign countries.

TODAY IN CONGRESS

SENATE.

Will resume consideration of deficiency appropriation bill.

Commerce Committee will meet in open session at 10:30 a. m. in committee room, Capitol, gallery floor, to consider bills amending shipping act.

Judiciary subcommittee will meet in open session at 10 a. m. in Judiciary Committee room, Capitol, ground floor, northwest corner, to consider Black five-day week bill.

Joint Congressional Committee on Veterans Affairs will meet in open session at 10 a. m. in room 335, Senate Office Building, to consider veterans legislation.

Judiciary subcommittee will meet in executive session at 10:30 a. m. to consider beer bill.

Manufactures Committee will meet in open session at 10 a. m. in room 202, Senate Office Building, to hear labor and Red Cross representatives on relief bill.

Banking and Currency Committee will meet in open session at 10 a. m. in room 303, Senate Office Building, to consider Kreuger and Toll debacle.

Interstate Commerce subcommittee will meet in open session at 10:30 a. m. in room 412, Senate Office Building, to consider railroad pensions bills.

HOUSE.

Will resume consideration of farm relief bill.

Appropriations Committee will meet in executive session at 10:30 a. m. in committee room, Capitol, west side, to consider war and District and legislative appropriation bills.

Merchant Marine Committee will meet in open session at 10 a. m. in committee room, 279 House Office Building, to consider intercoastal trade bill.

Rivers and Harbors Committee will meet in open session at 10:30 a. m. in committee room, 245 House Office Building, to consider Ohio projects.

Military Affairs Committee will meet in executive session at 11 a. m. in committee room, 451 House Office Building, to consider real estate.

Mme. Chevalier Says Star Wouldn't See Her

Paris, Jan. 11 (A.P.).—A hearing today in the double divorce action of Yvonne Valle Chevalier and Maurice Chevalier, screen actor, brought forth a declaration that when Mme. Chevalier went to Hollywood to see her husband he refused to see her and told her to return to France.

This statement was made by counsel for the wife. Chevalier's attorneys replied that his client was a misunderstood husband, the victim of public scenes resulting from the jealousy of his wife. The hearing was of a perfunctory nature, as both husband and wife are asking for divoce. The court is expected to return its decision in eight days.

VETERANS LAUNCH FUNDS CUT ATTACK

Taylor Calls Wicked Claim That Payments Are Adding to Idle.

(Associated Press.)

War veterans' organizations launched their answer yesterday to the pleas of other groups that the billion dollar annual Federal expenditure for former soldiers be cut by $400,000,000 or more.

John Thomas Taylor, of the American Legion, told the joint congressional committee on veterans' legislation that those who urge the decreases are exponents of the theory of the "cold, selfish financier whose god is his own and his neighbor's dollar."

He was the first representative of any of the veterans' societies to be heard by the committee, which in weeks of sessions heretofore has listened to such groups as the National Economy League and the Chamber of Commerce of the United States, in advocacy of big reductions.

Spokesmen for the other veterans' organizations will follow Taylor, who is vice chairman of the legislative committee of the legion. He outlined that agency's general opposition to the flat 10 per cent decrease recently suggested by Representative Woodrum (Democrat), of Virginia, of the House Appropriations Committee, and to the other reductions.

Gives Salary Figures.

Taylor, under questioning from Chairman McDuffie (Democrat), of Alabama, said his salary was $6,000 yearly, less a recent 12 per cent cut, and that the legion filed an annual report with Congress on its activities.

This was brought out by McDuffie because Henry H. Curran, Economy League director, in complying with its demand that he state his salary and the names of large contributors to that organization had asked that the legion be required to do likewise.

Taylor said opponents of existing legislation had not offered arguments to show present expenditures were wrong or improper, nor had they given anything but conclusions, unsubstantiated by "either medical evidence or scientific data."

He gave notice that the legion would put on within the next few days expert witnesses and said the legion did not "want to be placed in the position of advocating that undeserved Federal money should go to veterans or anybody else."

A legion committee, he said, is studying this question now and will report to the executive committee in May with its recommendations.

Called Wicked and Immoral.

Taylor termed "wicked and immoral" the contention that Federal payments are injuring business and contributing to unemployment.

He contended that payments to veterans "have been and are of great benefit to the business men in small communities."

"Helpless or disabled veterans must be cared for by somebody," he said. "If these economy groups can influence the Federal Government to cast them off they will become a charge against the community in which they live."

M'ADOO PUTS FARM AID AS MOST VITAL

Confident West Will "Get" Action; Favors "Wise" Reflation Act.

(Associated Press.)

Expressing "every confidence" that the West would get "action" from the new administration, William Gibbs McAdoo, senator-elect from California and war-time Secretary of the Treasury, yesterday advocated immediate farm relief before Congress considers other measures.

In an interview just before he began three day's of conferences with Democratic congressional leaders, McAdoo outlined his views on economic legislation. He arrived in the Capital by air Tuesday night and will leave Saturday for a talk with President-elect Roosevelt.

Russell Also Arrives.

Another arrival in the Capital was Richard B. Russell, jr., senator-elect from Georgia, who also will confer with Democratic congressional leaders.

"The dawn of prosperity rests with the restoration of the farmers' purchasing power," McAdoo said. This can be brought about through wise legislation because the farmers' prosperity has been largely destroyed through unwise legislation."

He emphasized the "imperative" need to amend the farm mortgage act to provide farm credit at low interest rates and an amortization period possibly reaching to 100 years. He mentioned 2 per cent as a possible interest rate and a fraction of 1 per cent as the amortization charge.

"Wise Reflationary Measure."

Touching on the banking problem, the former Treasury chief said there is immediate need for a measure "to make banks safe for depositors and more responsive to the credit news of the country."

He declined to discuss inflation proposals but recalled a recent speech in which he had said he felt deflation had progressed out of reason and that some "wise reflationary measure" would be timely.

Former Virginia Flier Is Killed in Air Crash

Galveston, Tex., Jan. 11 (A.P.).—Lieut. William I. Bogardus, 26, of Dallas, Tex., was killed instantly and Sergt. John Kennedy, 49, was injured fatally today in the crash of a plane in which they had just taken off from the Third Attack Group Airdrome.

Kennedy died at the Fort Crockett Base Hospital. He had served overseas in the World War and came here from Langley Field, Va., in 1928. He had been in the military service 23 years.

Is Your Rest Disturbed?

Act Promptly When Bladder Irregularities Disturb Sleep

Heed promptly bladder irregularities; burning, scanty and too frequent passage and getting up at night. They may warn of some disordered kidney or bladder condition. Try *Doan's Pills*. No other advertised diuretic is so widely used. None so well recommended. Get *Doan's* today.

Doan's Pills

A Diuretic for the Kidneys

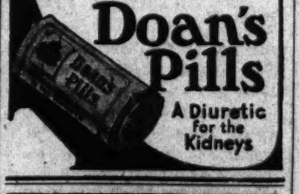

WANTED 51 GIRLS! $10,500 WILL BE AWARDED!

See this Paper NEXT SUNDAY

Hickey-Freeman CUSTOMIZED CLOTHES

Semi-Annual Clearance Sale of Hickey-Freeman Clothing

Hickey-Freeman Suits
Hickey-Freeman Overcoats
Hickey-Freeman Topcoats

$45.00 Grade $34.95 | $60.00 Grade $43.95
$50.00 Grade $38.95 | $65.00 Grade $46.95
$55.00 Grade $41.95 | $75.00 Grade $56.95

$100 to $150 *Overcoats* $69.95

Formal Clothes Are Not Included
Alterations Will Be Charged at Cost
Fine Haberdashery Greatly Reduced

Goldheim's

Apparel for gentlemen—Established 1875

FOURTEEN HUNDRED AND NINE H STREET

BROWNING & BAINES

Orienta Coffee

famous for FINE FLAVOR

every night to NEW YORK

Reclining Seat Coaches. Lunch and Porter Service. Open 10 p.m. Leave 12.35 a.m.

B&O

SPECIAL NOTICES

AFTER JANUARY 9, 1933, I WILL NOT be responsible for bills other than my own. WADE W. FLETCHER, 620 F st. ne.

SHOULD BAPTISTS WASH EACH OTHER'S feet? E. Hez Swem, pastor Centennial Bapt. Ch., 7th & Eye sts. ne.

NOTICE IS HEREBY GIVEN THAT THE annual meeting of the stockholders of the Capital Traction Company for the election of a Board of Directors for the ensuing year and the transaction of such other business as may be brought before the meeting will be held at the office of the company, Thirty-sixth and M streets northwest, Washington, D. C., on THURSDAY, January 12, 1933, at 10:45 o'clock a. m. The polls will be open from 11 o'clock a. m. until 12 o'clock noon.
H. D. CRAMPTON, Secretary.

CHAIR CANEING. Porch rockers splinted; upholstering. Armstrong, 1235 10th nw. Met. 2062.

DAILY TRIPS, FULL AND PART LOADS: Baltimore, Philadelphia, New York, Boston, Richmond and all way points; unexcelled service. Phone Nat'l 1460. NATIONAL DELIVERY ASSOC., INC. 1317 New York ave. Local Moving Also.

* WANT A STEADY POSITION? *

"You can have it, "Believe It or Not," if you attend the RIGHT school. We have placed thousands. Position guaranteed graduates. Boyd Secretarial and Business Courses, 3-9 mos., are most complete. Inquire. BOYD SCHOOL, 1333 F ST. Nat. 2340.

LEARN SPANISH

SPECIAL COURSES for Beginners, Intermediates and Advanced Students. Open Jan. 16.

Spanish School of Washington
1338 H St. N. W. Phone Nat. 9369

AS ADVERTISED IN TODAY'S WASHINGTON POST WANT ADS

FORD

. . . for flashy performance and reliable, economical transportation

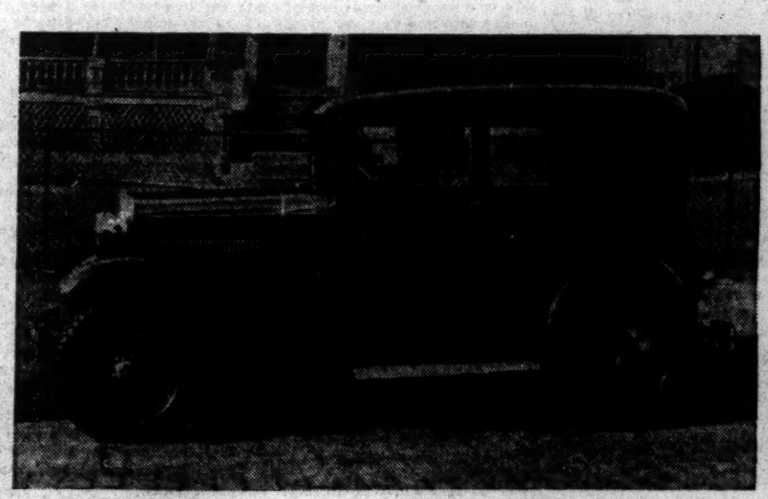

As Advertised in Today's Post Want Ads at $285

You're lucky you ran across this advertisement. Why? Well, simply this . . . it so happens that every car dealer in Washington is clearing his floor. And at prices that are ridiculously low. Now, if a Ford strikes your fancy, you can buy the car that caused a sensation two years ago at prices that you'll chuckle over in another year. It's smart to be thrifty, and incidentally people these days are being smart whether they want to or not.

For a variety of Ford listings as well as listings of other makes turn to today's

The Washington Post WANT ADS

"The First Thing in the Morning"

EVERY CAR ON THE ROAD IS A USED CAR

2 DEAD AND 2 SHOT IN HUNTING DOG ROW

Mountain Bear Expedition South of Snowden, Va., Ends in Tragedy.

Lynchburg, Va., Jan. 11 (A.P.).—A quarrel arising between bear hunters over a dog while they were hunting in the Blue Ridge Mountains several miles south of Snowden ended in the fatal shooting today of two men and the wounding of two others.

Roy Ware, 36, of Snowden, organizer of the hunting expedition, was killed instantly by a bullet from a high-powered rifle, and Henry Love, 41, of Sydnorsville, died at Lynchburg Hospital from bullet wounds in the side.

Those wounded were Walter Beverley, 40, of near Buena Vista, who is at Virginia Baptist Hospital suffering from a gunshot wound in the lip and face, and Cash Love, 19, son of Henry Love, who received wounds of the leg. Both are expected to recover.

Charge to be Filed.

Charges of killing Henry Love and feloniously wounding his son, Cash, will be preferred against Beverley, who, according to Virginia Officer L. L. Stanley, freely admits the part he played in the shooting affray.

Lying wounded on a hospital cot here, Beverly gave an account of the shooting to the officers. He said that Ware, Love and his two sons, Cash and Naval, 18; Beverly's brother, Trice, and Clarence Tomlin, 23, of Pedlar Mills, and himself, left Ware's filling station near Snowden about sunrise.

Decided to Separate.

Deep in the mountains the party abandoned their automobile and took to the woods. At a cabin not far from the automobiles, Ware decided the hunters might have better luck if they separated.

Ware's party started off in one direction and Love and his two sons in another, taking their dogs. The Loves had not gone very far before one of them began shooting at game, the shots attracting one of Ware's dogs which left his master and joined the Loves, according to the officers.

The officers said the dog was recalled by Ware and the hunt continued. Later shots from the Love party again attracted the dog.

Then Returned to Spot.

Both parties returned to the spot where they left their automobiles, Beverly said, and there Roy Ware requested the Loves not to shoot again until the parties had separated beyond hearing distance of each other's guns.

Walter Beverley told the officers no other words were passed, Stanley said, and that a moment later Henry Love raised his rifle and shot Ware, the bullet killing him instantly.

The fatal shooting of the elder Love, and the wounding of Cash Love and Beverley followed in an exchange of shots, Beverley said.

DIED

BOOTH—On Tuesday, January 10, 1933, at Children's Hospital, DORIS A., beloved infant of Howard V. and Mary C. Booth.
Funeral from the residence, 3330 E street southeast, on Thursday, January 12, at 3 p. m. Interment Cedar Hill Cemetery. Services by W. W. Chambers Co.

BULKLEY—On Wednesday, January 11, 1933, at the residence of her daughter, 3714 Ingomar street, northwest, FLORENCE M., beloved wife of the late Robert W. Bulkley and mother of Mrs. Harry L. Brinser and John Wells Bulkley.
Funeral from the W. W. Chambers Co. funeral home, 1400 Chapin street northwest, on Friday, January 13, at 10 a. m. Relatives and friends invited. Interment Rock Creek Cemetery.

CALLAN—Suddenly, on Tuesday, January 10, 1933, JAMES EDWARD, beloved husband of Catharine R. Callan, aged thirty-seven years.
Funeral from the chapel of Thomas S. Sergeon, 1011 Seventh street northwest, on Friday, January 13, at 10 a. m. Relatives and friends invited to attend. Interment at Arlington National Cemetery.

COOK—On Tuesday, January 10, 1933, at her residence, the Westmoreland, 2122 California street northwest, ELIZA HEMPSTEAD, widow of Henry Trevor Cook and beloved mother of Marjorie H. Geim and Walter Lorrain Cook.
Funeral services at the Church of the Epiphany, G street, between Thirteenth and Fourteenth streets northwest, on Thursday, January 12, at 2:30 p. m. Interment private.

CULLEN—On Tuesday, January 10, 1933, at her residence, 1600 Massachusetts avenue northwest, MARY A. E., daughter of the late Henry James and Eliza Montgomery Cullen.
Funeral services at her late residence on Friday, January 13, at 7:30 a. m.; thence to St. Matthew's Church, Rhode Island avenue, near Connecticut avenue northwest, where mass will be offered at 8 a. m. Interment at Greenwood Cemetery, New York City, N. Y.

FINGERHUT—On Wednesday, January 11, 1933, SAMUEL, beloved son of Edward Fingerhut and devoted brother of Mrs. Lillian Stern, Mrs. Rose Meyers, Minnie, Sadie, Albert, Arthur, Herbert and Jack Fingerhut, aged twenty-eight years.
Funeral from the chapel of Bernard Danzansky, 3501 Fourteenth street northwest, on Thursday, January 12, at 12:30 p. m. Services will be conducted immediately thereafter at the B'Nai Israel Congregation at Fourteenth and Emerson streets northwest.

GILL—On Tuesday, January 10, 1933, at his home, 8110 Grove street, Silver Spring, Md., JAMES PERRY, the beloved husband of the late Annie Maria Gill, aged eighty-nine years.
Remains resting at the Colonial funeral home of William Reuben Pumphrey, Rockville, Md. Funeral from his late residence on Thursday, January 12, at 11 a. m. Interment at Rockville Union Cemetery.

GRIFFITH—On Wednesday, January 11, 1933, at Georgetown Hospital, LUTIE E., beloved daughter of the late Charles and Caroline Griffith, of Beallsville, Md.

HANCOCK—On Wednesday, January 11, 1933, at Columbia Hospital, ELIZABETH DURPHY HANCOCK, of 3006 Dent place northwest, widow of Charles Pannill Hancock. She is survived by one son, John Pannill Hancock, of Panama, and two daughters, Mrs. W. H. Randolph, jr., and Elisabeth Wimbish, of this city.
Funeral services at Hysong's parlors, 1300 N street northwest, on Friday, January 13, at 2 p. m. Interment at Glenwood Cemetery.

HUNT—Suddenly, on Wednesday, January 11, 1933, at his residence, 77 U street northwest, GEORGE MARION, the beloved husband of Margaret Lyon Hunt (nee Kirkland), and father of Mrs. Margaret McLelland, of Brentwood, Md.; Mrs. Estelle D. Dean and George M. Hunt, jr.
Funeral from the above residence on Saturday, January 14, at 2 p. m. Interment Glenwood Cemetery. Services by the W. W. Chambers Co.

FUNERAL DIRECTORS

Frank Geier's Sons Co.
1413 SEVENTH ST. N.W. Telephone - Modern Chapel. NATIONAL 2473.

THOS. S. SERGEON
1011 7TH ST. NW. Telephone Natl. 1090.

JAMES T. RYAN
317 PA. AVE. S.E. Atlantic 1700.

ESTABLISHED 1876.
JOHN R. WRIGHT CO.
1337 10th st. nw. Phone North 0047.

J. WILLIAM LEE'S SONS CO.
FUNERAL DIRECTORS
CREMATORIUM
4th and C Sts. N.E. Lincoln 5200.

CHAS. S. ZURHORST
301 EAST CAPITOL ST. LINCOLN 0372.

FUNERAL DESIGNS

GUDE BROS. CO., Florists
1212 F STREET. National 4276.
APPROPRIATE FUNERAL DESIGNS.

GEO. C. SHAFFER 900 14TH ST. NW.
Expressive Floral Emblems. Phone
Moderate prices. Open eve & Sun. Nat. 0106

Scientist Has New Theory Of Origin of Cosmic Rays

Lemaitre, Priest, Claims Beams Are Evidence of Superradiation That Existed 10,000,000,000 Years Ago When Expanding Universe Began.

Pasadena, Calif., Jan. 11 (A.P.).—Abbe Gorges Lemaitre created a sensation before a distinguished group of scientists here today by announcing a new theory of the origin of cosmic rays.

The Jesuit priest, upon arriving here several weeks ago, revealed that he hoped to act as a peacemaker between Dr. Arthur Compton and Dr. Robert A. Millikan, two noted American physicists, who hold diverse views as the result of years of research work devoted to the cosmic rays.

Compton's theory was generally interpreted as indicating the rays result from disintegration of matter, and Millikan's that the rays are messengers of the birth of new matter.

The abbe's solution inclines more to the interpretation of Compton. He said the investigation should show that the cosmic radiation has latitude effects, which Compton says he has revealed.

Dr. Millikan did not attend the presentation of the theory at the Mount Wilson Observatory library here, and no comment was forthcoming from him.

The priest said cosmic rays appeared to be "the birthcry of the universe."

"Cosmic rays," he said, "are some kind of a glance preserved for us in ever-increasing space, of the primordial fireworks that marked the beginning of the universe.

"I really think that the study of cosmic rays will give the final answer to cosmological questions, that they are the key to the problem."

He depicted them as the evidence of the superradiation that existed when a primordial atom burst some 10,000,000 years ago and started the expanding universe.

Dr. Albert Einstein, enthralled by the report of the Jesuit priest and professor of the University of Louvain, Belgium, warmly congratulated Lemaitre.

"It is the most pleasant, beautiful and satisfying interpretation of cosmic radiation," said the Berlin professor of relativity. "This picture has less objections and conjures less contradiction than any other theory of the cosmic ray source."

HOOVER ASKS SPEEDY REFORM OF FEDERAL BANKRUPTCY LAWS

Continued from Page 1.

mittee rejected the proposal as originally submitted on February 29, 1932, and Democratic leaders of the House proposed several times during the present session to let the whole matter go over to the first Roosevelt Congress.

Following the reading of the recommendation for emergency action, however, Chairman Sumners announced late yesterday that the House Judiciary Committee will meet Friday of this week to consider several variations of the general reform plan now before it. At the same time Democratic leaders outside the committee, including Speaker Garner, indicated they would permit the matter to come before the House next week.

Most Exhaustive Inquiry.

Senator Hastings, of Delaware, who has had the matter in hand in the Senate for more than a year, said he anticipated early approval on that side also.

The factual background for the legislation was presented with the President's general message last February, in the form of a special report from the Department of Justice, which had been in preparation since July, 1930. This report, compiled under the direction of Solicitor General Thomas D. Thacher, in cooperation with the Department of Commerce, has been accepted since publication as the most exhaustive inquiry into the subject in American history. The sorely needed reform has been urged by distinguished leaders in the American Bar Association for ten years. More recently, the Interstate Commerce Commission has urged the reform vigorously as one of the three measures essential to rehabilitation of the carriers.

Essential Adjustments.

As a means of expediting essential adjustments of capital obligations, the proposed law would inforce the majority agreement of the creditors upon the usual minority group, which, for one reason or another, seeks to delay or frustrate negotiated settlements. Under the new plan, the several district courts would be empowered to handle the pleas of the opposition minorities as judicial questions, thus eliminating many of the tedious and costly legal proceedings necessary to reorganization under prevailing law.

"Under such process," the President's message continued, "it should be possible to avoid destructive liquidation, through the composition and extension of individual indebtedness and the reorganization of corporations, with the full protection of the court extended to the rights and interests of creditors and debtors alike. The law should encourage and facilitate such readjustments, in proceedings which do not consume the estate in long and wasteful receiverships."

Last Annual Report.

In concluding his plea for action in the present session, before March 4, President Hoover described the matter as one of "the most vital importance."

"It has a major bearing upon the whole economic situation in the adjustment of the relation of debtors and creditors. I therefore recommend its immediate consideration as an emergency action."

In its last annual report, the Interstate Commerce Commission cited the general weaknesses in existing bankruptcy laws as applied to the readjustment of rail obligations. The present drain of reorganization costs was particularly emphasized as a factor tending to delay many sorely needed adjustments.

Expense of Security.

"Committees representing various classes of security holders are created to represent particular interests in the property," this report said in part. "Counsel for such committees, counsel for the reorganization managers, counsel for the receivers, counsel for trustees, the trustees and receivers themselves, and other officials, have to be paid out of the property or at the expense of the security holders.

"In many cases members of the various committees also require payment out of the assets available. Litigation between interests claiming priorities of one sort or another is widespread and expensive. It, too, usually is made a charge on the property.

"The result is that security holders are deprived of a return on their investments for varying periods that may, and usually do, extend into years.

Tyranny of Minorities.

"Much of the delay, expense and difficulty involved in a receivership and reorganization is due to the opportunity afforded under our present laws, for a minority, no matter how small, to make trouble without regard to the interests of the property as a whole."

Commercial receiverships during 1932 involved liabilities estimated at approximately $2,000,000,000, or something more than double the 1931 total and almost three times the figure for 1925. Advocates of the proposed revision in Congress declare that more effective bankruptcy laws might have salvaged as much as half of this amount last year by preventing receiverships in hundreds of thousands of instances.

DIED

LINKINS—On Wednesday, January 11, 1933, at his residence, 12 Villa road, Clarendon, Va., JOHN R., beloved husband of Lillian A. Linkins (nee Barlett) and father of James, Robert and Mary Lillian Linkins.
Remains resting at the Ives funeral home, 310 Wilson boulevard, Clarendon, Va., until Thursday afternoon. Funeral from his late residence on Friday, January 13, at 2 p. m. Interment at Rock Creek Cemetery.

MANN—On Wednesday, January 11, 1933, at the residence of her daughter, Mrs. Frederick A. Schutz, 7320 Morningside drive northwest, SARAH ELIZABETH MANN, mother of Mrs. Pansey Clark, Mrs. Frederick A. Schutz, Howard Mann and William Mann, aged seventy-six years.
Funeral from the above residence on Friday, January 13, at 2 p. m. Interment Congressional Cemetery.

MOWER—Suddenly, on Tuesday, January 10, 1933, MARGARET H., beloved wife of Eugene Mower.
Funeral from her brother's residence, 715 Kentucky avenue southeast, on Friday, January 13, at 2 p. m. Relatives and friends invited. Interment Cedar Hill Cemetery.

MYERS—On Wednesday, January 11, 1933, at his residence, 4409 Seventeenth street northwest, EDWARD E., beloved husband of Elizabeth Owen Myers.
Funeral from Gawler's funeral parlors, 1754 Pennsylvania avenue northwest, on Saturday, January 14, at 2 p. m. Interment Glenwood Cemetery.

OVERHOLT—On Wednesday, January 11, 1933, at her home in Oakton, Va., ADA BESSIE, beloved wife of William D. Overholt, aged fifty-eight years. She is survived also by five children, John A. Overholt, Charles W. Overholt, Mrs. Nova N. Overholt, Mrs. Lavina A. Stewart and Mrs. Hope M. Witt. Burial will be at Oakton, Va.

PENNIFILL—On Monday, January 9, 1933, at 4:30 p. m., at the home of her daughter, Mrs. William T. Redden, Cropley, Md., SARAH R. PENNIFILL, aged ninety-three years.
Funeral services at Herman Church on Thursday, January 12, at 3 p. m. Interment church cemetery.

RUPP—On Tuesday, January 10, 1933, at Providence Hospital, LOUISE, beloved wife of Anton Rupp and mother of Mrs. Antoinette Weigang, Mrs. Anna Beuchert, Louise, Katherine, Theresa and Julia Rupp.
Funeral from her late residence, 1003 L street northwest, on Friday, January 13, at 11 a. m. Relatives and friends are invited. Interment in Prospect Hill Cemetery. Services by W. W Chambers Co.

SANDS—On Wednesday, January 11, 1933, at her residence, 1750 Q street northwest, HELOISE McCUE, beloved wife of the late Francis P. B. Sands and mother of Mrs. Silvanus B. Newton.
Services at her late residence on Friday, January 13, thence to St. Matthews' Church, Rhode Island avenue northwest, where mass will be offered at 10 o'clock. Interment Arlington National Cemetery.

SPARKS—On Sunday, January 8, 1933, at Norwood, Ohio, FREDERICK R. SPARKS, in his ninety-first year.
Interment at Arlington National Cemetery on Thursday, January 12, at 11 a. m.

SMITH—On Tuesday, January 10, 1933, at his residence, 4105 Wisconsin avenue northwest, WILLIAM HALL, beloved husband of Allie M. Smith, father of Vernon D. Smith, Mrs. Hamilton G. Park, Mrs. Paul R. Chesley and brother of Mrs. Hattie De Putron.
Remains resting at the S. H. Hines Co. funeral home, 2901 Fourteenth street northwest, until 2 p. m., Thursday, January 12. Please omit flowers.

WILSON—On Wednesday, January 11, 1933, at Emergency Hospital, ROGER C., beloved husband of Nancy L. Wilson and father of James H. Wilson.
Remains resting at the W. W. Chambers Co. funeral home, 1400 Chapin street northwest, until 4 p. m., Thursday, January 12. Interment in Columbus, Ohio.

FUNERALS BY
The GREATER Chambers Co

One of the largest undertakers in the world. Each price is a complete funeral, cars and all.

Plain, neat gray casket and all service included..... $65

Square, gray cloth, neat, good quality $75

Exceptionally fair grade cloth, any colors..... $95

Steel vaults, 50-year guarantee... $85

Solid metal casket, lead coated; 50-year guarantee..... $265

Couch Casket—the whole funeral $165

Call
CHAMBERS
3 Chapels, 6 Parlors, 15 Cars—Does the Greatest Volume of Funerals in Washington
Cor. 14th & Chapin NW.
Phone Col. 0432

ROOSEVELT FAVORS EMBARGO ON ARMS

Confers With Harriman, of U. S. Chamber, and Heads of Cotton Group.

New York, Jan. 11 (U.P.).—Aggressor nations that look to the United States for their source of war material will find the next administration determined to effect an embargo, President-elect Roosevelt indicated tonight.

Roosevelt, in this respect, it was stated by his close advisers, feels exactly as does President Hoover, who addressed a special message to Congress requesting the authority to declare such an embargo on warring countries.

Friends of the President-elect represented him as holding the opinion for a long time that the embargo was one of the most effective methods of restoring peace among belligerent nations. While Roosevelt would not comment, it was believed he would follow the same general steps as President Hoover outlined in his message.

Roosevelt, in a busy ten-hour day, covered a variety of subjects, ranging from the furtherance of the foreign policy, he will initiate after March 4 to relief for the Nation's agriculturists.

He had a lengthy conference with Henry I. Harriman, of the United States Chamber of Commerce, discussing farm relief and proposed methods of cutting down the cost of Government.

Earlier in the day he again met a group representing cotton cooperative associations.

"We discussed," he said, "the ultimate handling of stabilization loss and how it will be liquidated."

"How would they do it?" Roosevelt was asked.

"They are in favor of a presidential order to end stabilization operations, recognize the loss and wipe it off the books," he replied.

One of his callers was William Howard Gardiner, president of the Navy League.

"What did you talk about?" he was queried.

"We thrashed out the Navy situation from the point of view of the 'Navy League,'" he remarked.

"Are you in favor of a big Navy?" was the next question.

"If you had asked me if I favored adequate national defense my answer would have been 'yes,'" he countered.

A visitor tomorrow will be Senator-elect McAdoo, of California. What their subject of discussion will be the President-elest was not prepared to say. Another visitor this week will be Senator Claude Swanson, of Virginia, mentioned among the host of Democrats already regarded as Cabinet material.

Roosevelt revealed he would leave New York City Friday afternoon for Hyde Park, where he will remain until Monday afternoon. He then will come back here for two days, leaving January 19 for Washington, Muscle Shoals, Ala., and Warm Springs, Ga.

SENATE UNIT FAVORS ARMS EMBARGO IDEA

Continued from Page 1.

this alternative that the senatorial committee adopted yesterday. Secretary Stimson urged the necessity of legislation in a lengthy opinion, addressed to the President.

The scope of the present resolution is larger than the Treaty of 1925. This treaty, signed by the late Representative Theodore Burton and Hugh Gibson, merely provided for a complicated system of publicity of all arms exports. It had been hoped in this way to discourage the traffic in arms and the activities of arms filibusters which fomented revolutions with the sole idea of promoting sales.

The present resolution belongs in the domain of domestic legislation and is shorn of the international implications that were contained in the Geneva proposal.

The text of the resolution proposed by Chairman Borah yesterday endows the President with the necessary authority to declare an embargo on any arms shipments going to any country in the world.

Text of Resolution.

The joint resolution favorably reported by the committee follows in full:

"That whenever the President finds that in any part of the world conditions exist such that the shipment of arms or munitions of war from countries which produce these commodities may promote or encourage the employment of force in the course of a dispute or conflict between nations, and, after securing the cooperation of such governments as the President deems necessary, he makes proclamation thereof, it shall be unlawful to export, or sell for export, except under such limitations and exceptions as the President prescribes, any arms or munitions of war from any place in the United States to such countries as he may designate, until otherwise ordered by the President or by Congress.

"Whoever exports any arms or munitions of war in violation of section 1 (the foregoing) shall, on conviction, be punished by a fine not exceeding $10,000, or by imprisonment not exceeding two years, or both."

Power Now Limited.

At present the President has authority to ban the shipments of arms to certain countries where the United States still has extraterritorial jurisdiction and also to some Central American countries when there is evidence of internal disorder. As soon as the present measure has been signed, however, he will be able to extend this authority over all countries. The President, for example, could confer with the British or French governments with the idea of stopping all shipments of arms to Paraguay or to Colombia, and the action of the governments would undoubtedly go far in checking the progress of war. At present the unilateral action of the United States in declaring an arms embargo works to the disadvantage of American armament makers and to the consequent profit of other European armament makers who are under no such restriction.

A Complete Funeral for $75.00
or even LESS. The $75 funeral includes: Casket, any color; plate engraved with name, No. 1 outside pine case, embalming by competent man, washing, dressing and shaving, if necessary; advertising of notices, hearse, 2 Cadillac limousines, rugs, chairs, scarf for the door, removing from hospitals or home and all necessary services that are so well known at the DEAL FUNERAL HOME. NO EXTRAS.
Deal Funeral Home
LINCOLN 8200

PATRONAGE IS VOTED BY MARYLAND HOUSE

Speaker Is Granted Right to Name Extra Attendants; Foes Are Punished.

Special to The Washington Post.

Annapolis, Md., Jan. 11.—Passage today in the Maryland House of Delegates of a resolution allowing the speaker to appoint supplemental attendants was immediately followed by committee appointments in which objecting members were lopped from important assignments.

C. Damer McKenrick, youthful insurgent of the Baltimore City delegation, was dropped from the judiciary and militia committees, although retained as chairman of the committee on currency. James J. Lindsay, jr., a loyal supporter of the city powers, was named to head the ways and means committee, a post which carries with it the Democratic floor leadership. Lindsay was chairman of this committee at the last session.

Plans More Economy Work.

McKenrick said that his elimination from the two committees would give him "that much more time to look at legislative expenses." Early in the session he proposed a cut of 30 per cent in the expenses of providing stenographers, doorkeepers and cloakroom attendants, but was voted down. Later he objected to a measure allowing the Speaker of the House to appoint other such attendants, but lost again today when this measure was passed.

The organization plan allowing these powers to the speaker were reported last night, but held over until this morning. When they came up again a motion was made to strike out the paragraphs giving this permission to the speaker. The motion was lost, as was another that the total number appointed should not be more than allowed in the budget. After the committee appointments, the House adjourned to next Tuesday, as the Senate had done earlier.

Senate Session Quiet.

The Senate, which has been marking time while the House organizes, had a quiet session, receiving from Gov. Albert C. Ritchie a recommendation that Mrs. Gertrude Stutler, of Seat Pleasant, be appointed a notary public. In the House the difficulty of making up committee assignments was reflected in a successful motion to increase the membership of the judiciary and ways and means committees.

Committee assignments for delegates from Montgomery, Prince Georges, Frederick, Charles and St. Marys Counties were:

Montgomery—Odorion W. Roby, agriculture, claims, roads and highways; Lavinia Engle, amendments to the constitution, chairman of civil service reform, education, ways and means; George L. Edmunds, chairman of investigations, education, elections.

Walter W. Dawson, currency, education, elections, insurance and loans; Marvin Farrington, chairman of Federal relations, insolvency, judiciary.

Prince Georges Choices.

Prince Georges—Oliver Metzerott, investigations, labor, rules, ways and means; Richard C. Zantzinger, Chesapeake Bay and tributaries, currency, inspections, internal improvements; Charles C. Marbury, corporations, education, internal improvements, judiciary, labor; J. Guy Bell, expiring laws, public buildings, chairman of revaluations and assessments, ways and means.

William Franklin Keys, immigration, chairman of printed bills and resolutions, temperance; Kent Roberts Mullikin, insurance and loans, militia, chairman of railroads and canals.

Frederick—D. Charles Flook, agriculture, education; John D. Nicodemus, education, Federal relations; Anderson H. Etzler, Federal relations, public records; Casper E. Cline, jr., game and fish, immigration, public buildings; Harry W. LeGore, insolvency, militia, ways and means.

St. Marys—Lawrence P. Williams, amendments to the constitution, chairman of education, chairman of elections, game and fish, ways and means, rules, hygiene; Philip H. Dorsey, jr., chairman of Chesapeake Bay and tributaries, investigations, judiciary.

Charles—W. Bruce Matthews, Chesapeake Bay and tributaries, ways and means, hygiene; William W. Dyson, claims, immigration, railroads and canals.

VOLPE, CAPONE ALLY, ORDERED DEPORTED

Continued from Page 1.

paign against Chicago's hoodlums and their rackets, it meant a long delayed victory in their efforts to send Volpe to exile as an undesirable. Previously he had been freed on the same charge, but the case was reopened and today reversed.

Volpe, a lieutenant and reputed former bodyguard of Capone, was No. 3 in the original list of public enemies. He had dropped to seventeenth place, however, when a new ranking of gangsters was announced yesterday.

The technical case against him was that he was an alien, unlawfully in the United States. It grew out of a trip with some gangster friends to see Cuban horse races and was based on a Federal contention that his reentry was illegal.

Federal Judge James H. Wilkerson, who sent Al Capone to prison for income tax evasion, ordered Volpe's deportation. Appeals were taken and last year he was released on a habeas corpus writ.

There is a report that Volpe in recent months has opened a flower shop. Meanwhile, his hoodlum associates have been harassed both by the authorities and by underworld rivals. Ted Newberry, one of the Capone big shots, was buried today, slain on a gangland "ride." Murray Humphries and "Three-Fingered Jack" White, who top the present list of major hoodlums, were brought into court today by Chicago police on charges of carrying concealed weapons. Their case was postponed two weeks.

Today's decision was reported to have been one of the first cases in which the court of appeals here reversed itself. More trouble faces Volpe. If his deportation order is upheld, there is a possibility that Italy may refuse to admit him.

Born in Argentina some 46 years ago, Volpe was taken by his parents to Italy before coming to the United States, when 20. In 1925 he served 30 days for counterfeiting war savings stamps.

Texas Legislators Pay Cut Voted.

Austin, Tex., Jan. 11 (A.P.).—The Texas Senate today voted, 17 to 14, to reduce the pay of members of the Legislature from the constitutional maximum of $10 to $8 a day.

DEMAND OF PINCHOT FOR APOLOGY IS MET

Stuns Legislature by Sudden Appearance; Would Whip Offending Senator.

Harrisburg, Pa., Jan. 11 (A.P.).—Gifford Pinchot, Independent Republican governor, stunned the Legislature today by personally demanding an organization senator apologize for remarks directed at Mrs. Pinchot. He said he regretted the law prevents horse whipping.

A few minutes after the governor walked coolly from the chamber, George L. Reed, Dauphin County, against whom the governor directed his demand, apologized to the Senate.

The suddenness of the governor's appearance, just as the Senate went into session, and the quiet bitterness with which the tall, grey-haired chief executive lashed through his three-minute denunciation, blew legislative routine to the winds.

Republican organization leaders tonight disclaimed any part in the attack on the governor and Mrs. Pinchot, which broke in the heat of a fiery session Monday night.

Expunged From Records.

They also pointed to the fact that it was an organization senator who moved that the remarks be expunged from the records. The motion was adopted.

But the governor demanded "more direct and disciplinary action."

"The charge, it is well known, is unqualifiedly false," the governor went on, with clenched fists. "Because it is false, I demand that you require the slanderer to produce his proof or make public reparation.

"The laws of the State prevent me from taking into my own hands the punishment of the offender. I can not properly horsewhip a senator, however much I may desire to, and however much the senator may deserve it.

Disciplinary Authority.

"But the Senate has disciplinary authority and power. The course which is demanded of you by the good name of the Commonwealth should be clear before you. I bid you good day."

Reed's Monday night speech criticized the governor's policies and accused him of extravagance. It paved the way for a resolution for investigation of extravagance in State government and was sent to the appropriations committee.

In apologizing to the Senate, Reed asserted that he alone was responsible for his comments, denying that he had been prompted by the Republican organization.

The governor's office made no comment on the apology.

WILLIAM P. LEWIS BURIAL.

Funeral Services for Lincolnia Boy Will be Conducted Today.

Funeral services for William Perkins Lewis, 16-year-old son of Mr. and Mrs. Kendall L. Lewis, of Lincolnia, Va., will be held at 2:30 p. m. today at the home. The Rev. W. H. Gray, pastor of Lincolnia Methodist Church and the Rev. W Bowers of Lincolnia Pentacostal Church, officiating. Interment will be in Cottage Park Cemetery at Lincolnia.

Young Perkins was a member of the senior class of the Lee-Jackson High School near Alexandria. He was president of the Lee-Jackson High School athletic association and member of the Annandale troop of Boy Scouts. During the past season he was one of the star players of the Junior Legion baseball team of Alexandria, Va.

In addition to his parents he is survived by three brothers, Ronald, Kenneth and Wade Lewis.

100 Seek 3 Spokane Jobs.

Spokane, Wash., Jan. 11 (A.P.).—Three city commissioners are to be elected here in March, each job paying $3,600. All the Spokane voters have to do is pick the three from a list of 100 candidates. Jack F. Jones, a salesman, became candidate No. 100.

Chest Colds
....Best treated without "dosing"
VICKS VAPORUB
STAINLESS now, if you prefer

NEGLECT
Of eyes gives defects in vision a chance to develop that could have been avoided if you were having your eyes examined from time to time. Don't wait until serious trouble develops before having your eyes examined. Take the precaution now.
Expert Optometrists Always Available
M. A. LEESE Optical Co.
614 9th St. N.W.

JULIUS GARFINCKEL & CO.
F STREET AT FOURTEENTH
Today, Without Fail, Take Advantage of
Our Very Extraordinary Sale of
Women's and Misses'
COATS
It is the most important sale we have ever held and the savings are truly great.
These coats are perfect in every way . . . materials and furs are the best. Our makers of these coats are the best and we studied the style situation with them and they feel, as we do, that the styles will be good next winter. Prices and sizes as follows:
Sizes 12, 14, 16, 18, 20, 34, 36, 38, 40, 42, 44, 46
$49.50, $59.50, $69.50, $79.50, $85, $95, $110, $128, $138, $148, $158, $168, $178, $185.
Third and Fourth Floors

DIAMONDS--
offer today's outstanding opportunity for sound investment
Never before have such authentically unusual values in finest quality Diamonds been offered! While prices at the diamond-cutting centers have just increased, our present excellent stock is offered at the market's lowest. Under such conditions and with our smallest profit-margin in 57 years prevailing, here are indeed real opportunities. Invest in diamonds—now!
Solitaires—$30 to $5,000
USE YOUR CHARGE ACCOUNT
B. Harris & Co.
F Street at 11th
Jewelers and Diamond Merchants for Over Half a Century

HEFFRON CO. INC. SHOP ON WHEELS
PLUMBING & HEATING SERVICE SPECIAL
Toilet Combination Replacements, consisting of vitreous china tank and bowl, white seat, and cut-off valves; all exposed parts chromium plated $22.50
(Conditions of ordinary character required)
For details call LI. 3423.

666
LIQUID - TABLETS - SALVE
Insurance
If you will take 666 Liquid or Tablets and place 666 Salve in nostrils every morning until March 1, 1933, and you get sick during the time, your Druggist will return your money. Send us your Testimonial.

DIAMONDS
A. Kahn Inc.
40 Years at 935 F St.

Are you undecided, in doubt, troubled, unhappy? Go talk with the woman with the "tele-vision eye." The original, old reliable Grace Gray DeLong (herself) accepts no fee in advance; guarantees to help you solve perplexing personal problems; tells about persons you wish to know of. The Little White Mother is nationally known for peculiar ability to see clearly and advise accurately.
Interviews $2
Hours, 10-6 daily. Sundays and evenings by appointment.
Phone Met. 5284.
Studio same block with Palais Royal, bet. G & H Sts.
725 Eleventh Street Northwest.

B&O
EXCURSIONS
$3.50 New York
Newark
Elizabeth—Plainfield
Sundays, January 15 and 29
Leave Washington 12:01 midnight or 3:15 A. M. Return same day.
$3.00 Philadelphia
$3.00 Chester
$2.75 Wilmington
Sunday, January 22
Leave Washington 7:35 A. M. or *11:45 A. M. Return same day.
*Does not stop at Chester.
$1.50 Harpers Ferry
$3 Martinsburg $3 Cumberland
Sunday, January 29
Leave Washington 8:25 A. M. Return same day.
Baltimore
$1.25 Saturdays and Sundays, $1.50 daily. Good for 3 days.
45% Reduction in Round Trip Fares to all B. & O. points. Friday noon to midnight Saturday. Return until midnight Monday.
BALTIMORE & OHIO

10 REASONS why YOUR reason no. 1
NEW REVISED RENTALS FOR SPACE GIVES EVERYONE A CHANCE TO BE LOCATED IN THIS DIGNIFIED BUILDING
"The Best Known Address in Washington"
Main 9462
BROKERS PROTECTED
ADDRESS should BE...
EARLE office BUILDING
13th & E

HOLLYWOOD HILLS, FLA.
Attention Lot Owners!
If you wish to dispose of your HOLLYWOOD HILLS lots profitably—write, giving full particulars and cost to you.
BRIDGE-LAND IMPROVEMENT CO.
1518 Walnut Street, Philadelphia, Pa.

WATCH REPAIRING
(Personal Supervision)
HENRY C. KARR
Arcade
Dupont Circle Building
1333 Connecticut Ave.

WANTED
51 GIRLS!
$10,500
WILL BE AWARDED!
See this Paper NEXT SUNDAY

GAITHERSBURG BANK HAS NEW PRESIDENT

Financial Houses Make Few Changes in Their Official Lists.

Various stockholders' meetings and organization meetings of directorates reported yesterday revealed few changes in official lists. William N. Payne, jr., secretary, National Capital Insurance Co., was elected to the directorate of that company.

At a special meeting of Doubleday-Hill Electric Co. Warren F. Perry was elected sales manager and W. W. Weidman was elected treasurer.

New President Named.

The First National Bank of Gaithersburg, Md., has a new president. At the annual meeting of the bank A. F. Meem was elected to that office.

Mr. Meem has been acting president since the death of Clarence H. Hoskinson in February, 1932. He was born in Georgetown, where members of his family first resided nearly two centuries ago. When a small boy, the family moved to Montgomery County, where he has since resided.

Mr. Meem was one of the organizers of the bank in 1891; has been a director and member of the examining board ever since, and vice president for many years.

Washington Loan & Trust Co.

The directorate held its annual meeting of organization yesterday and reelected all officers of that institution. They are Harry G. Meem, president; John Joy Edson, chairman of the board; Arthur Peter, first vice president and general counsel; Charles H. Doing, vice president in charge of the West End office; Charles R. Grant, vice president and treasurer; William H. Baden, vice president and trust officer; Alfred H. Lawson, vice president and real estate officer; James M. Mason, George M. Fisher, Ralph Endicott, Norman E. Towson, George O. Schweinhaut, assistant treasurers; Herbert W. Primm, Edward L. Brady, assistant real estate officers; Leonard Marbury, Harry W. Gauss, Bernard L. Amiss, Charles M. Irelan, jr., assistant trust officers.

The board also declared the regular quarterly dividend of 3 per cent and an extra dividend of 2 per cent, payable February 1, to stockholders of record, January 24.

National Metropolitan Bank.

All officers were reelected. They are the following: George W. White, president; O. H. P. Johnson, vice president; A. A. Hoehling, vice president, trust officer and general counsel; C. F. Jacobsen, cashier; R. P. Hollingsworth, S. W. Burwell, assistant trust officers; C. E. Bright, A. H. Bedford, C. L. Eckloff, R. E. Briggs, F. E. Hildebrand, assistant cashiers; F. V. N. Cook, auditor.

Second National Bank.

Directors reelected all its officers. They are: Samuel J. Prescott, chairman of the board; Victor B. Deyber, president; William M. Hannay, Jacob Scharf, vice presidents; Edward F. Colladay, trust officer and counsel; William B. Wolf, assistant trust officer; George M. Emmerich, secretary of the board; W. W. Marlow, cashier; J. K. Seyboth, Fred S. Beyer, Joseph R. Fitzpatrick, Gerald E. Keene, Steuart S. Ogilvie, assistant cashiers.

Potomac Joint Stock Land Bank.

Directors of Potomac Joint Stock Land Bank of Washington reelected were Arthur Peter, Carroll Pierce, Joseph A. Wilmer, John B. Cochran, J. T. C. Hopkins, jr., Shirley Carter, F. C. Bedinger, J. M. Hooker, Thomas P. Hickman, J. P. Saul, jr., C. Thomas Summers, George A. Harris, John I. Cassedy and Vernor Gowin.

Federal-American Co.

Federal-American Co. directors reelected were Charles G. Abbot, Byron S. Adams, Lester A. Barr, W. F. Brenizer, Walter A. Brown, John Dolph, William John Eynon, Charles E. Galliher, Isaac Gans, William P. Ham, George W. Harris, Harry King, Wilton J. Lambert, Ralph W. Lee, Charles B. Lyddane, Arthur D. Marks, John Poole, James Brown Scott, Leon Tobriner, George E. Walker, Wilmer J. Waller and L. Perry West.

United States Savings Bank.

Directors reelected all officers as follows: Wade H. Cooper, president; William D. Barry, Wilbur H. Zepp, vice presidents; William R. De Lashmutt, vice president and cashier; John F. Cook, assistant cashier.

McLachlen Banking Corporation,

All officers were reelected as follows: Lanier P. McLachlen, president; Firman R. Horner, vice president; John A. Massie, vice president and treasurer; Archibald McLachlen, secretary and assistant treasurer; Guy D. Cowl, assistant treasurer; E. L. Goldney, auditor.

National Capital Insurance Co.

Directors of the company were elected as follows: Arthur G. Bishop, Edward S. Brashears, Charles A. Carry, James A. Donohoe, Clarence F. Donohoe, Lewis Fiemer, Joseph A. Herbert, jr., Howard B. Kramer, Morris E. Marlow, Walter H. Marlow, William N. Payne, jr., Maurice Otterback, George R. Repetti, Guy T. Steuart, John C. Yost. All officers were reelected. They are George R. Repetti, president; John C. Yost, first vice president; James A. Donohoe, second vice president; Walter H. Marlow, attorney; William N. Payne, jr., secretary; R. Edward Early, assistant secretary.

Federal Storage Co.

Stockholders reelected all directors of this company as follows: Charles S. Baker, H. Randolph Barbee, Daniel L. Borden, Hanson E. Ely, jr., Henry P. Edwin, Norman B. Frost, D. P. Gaillard, James M. Johnston, Harold N. Marsh, Carroll Morgan, E. K. Morris, Charles P. Stone, Charles G. Treat, Griffith Warfield.

Officers of the company reelected and reappointed were Mr. Morris, president; Mr. Marsh, first vice president and counsel; Mr. Johnston, second vice president and treasurer; H. Randolph Barbee, secretary; Henderson S. Dunn, cashier; S. Webster Adams, superintendent; A. Russell Barbee, assistant treasurer; Marian Trumbull, assistant secretary.

Phillip-Louise
Connecticue Avenue and L Street
(1727 L Street N.W.)
Final Clearance
All Fall gowns that sold from 16.50 to 69.50
Now 5 to 19.75
Large group, sold 16.50 to 29.50
Now 10.75

The Federal Diary

By GEORGE D. RILEY

IT'S just as hard to cause "fires that start themselves", sometimes as it is to keep that throbbing tooth aching long enough to get into the dentist's chair.

RILEY.

Nevertheless, "fires that start themselves" do start themselves and it is difficult to check on conditions surrounding their origin.

Just now the Department of Agriculture, through Harry E. Roethe, engineer, chemical engineering division, bureau of chemistry and soils, is much concerned over fires that have their origins in hotspots in haystacks and hayloffs on farms.

When it is known that American farm fire loss in 1929 totaled $100,000,000 in property damage alone and that 3,500 persons were killed and in 1930 this loss had risen to $120,000,000, which figures down to around $330 a second, $12,500 for every numeral on the clock, it is little wonder Uncle Sam wants to know why. For farmers this fire loss is an added tax of $19 a head.

"The task in the case of hay fires," said Mr. Roethe, "is to determine the proper moisture of feeds, the correct stage of curing, at which the farmer should know when to store his winter's reserve."

At Arlington the department is conducting tests trying to learn just what are most favorable conditions for spontaneous hay fires. Constant checks are made to determine conditions at all times, so that if fire does originate we shall know just how it came about."

But hay fires are like pampered children. They will not perform when most invited. Then they appear obstreperously. Farmers are a vain lot. They "know," they will tell you, that they can tell just when to pitch their hay. They "know" by the feel and the twist, proper brittle feel, or the flexible rebound of the hay fibers. But do they?

At any rate hay fires continue on. Hotspots appear. Hay in storage often becomes absolutely carbonized through heat and yet may not even flame.

Mr. Roethe supplied us with some of the reasons why rural fires get headway. Defective chimneys and flues, lightning, combustible roofs, spontaneous ignition of hay, careless use of matches and smoking, careless storing of gasoline and kerosene, defective heating equipment and faulty wiring and misuse of electrical appliances.

Fires "that start themselves" still challenge entire solution.

Date worth remembering, January 12, 1920—Wilson called first meeting of League of Nations to be held in Paris January 16, 1920.

Lyman Moore, formerly of Commercial Intelligence Division, Commerce, has taken charge of the distribution section, Foreign and Domestic Commerce, consolidating the mailing lists.

Sign in large letters over a manhole says "MEN WORKING." A very good sign.

Encore, Mr. Ebert.

"I read in your column, the Federal Diary, this morning a story by Mr. Ebert, which seemingly was refreshing contrast from the usual run of the items appearing there," said A. J. Bullard, G. A. O., living at Riverdale, Md.

A. J. Driscoll, recently retired from the Railway Mail Service, is now special representative of the Pennsylvania Greyhound Lines. He supplied tickets to many Federal employes during the holidays to visit their homes. Mr. Driscoll has been active in the civic life of Washington and for 20 years has been president of the Mid-City Citizens Association. He also is an active member of the Washington Board of Trade.

Accompanied by Mrs. Driscoll, he recently motored to St. Petersburg, Fla., where they visited Dr. and Mrs. L. M. Turner, who spend their summers at Berwyn, Md.

From San Antonio, Tex., comes word that George Kendall, Foreign and Domestic Commerce, is convalescing in a sanitarium. His bureau friends recently sent him a radio, so that he is still able to keep in touch with Washington and even Vancouver and Latin-America.

PANAMA version of the well-known sport of "riding" a new arrival, as told by a commercial representative:

"Panama water is equal to any in the world. We feel it necessary to emphasize this fact in order to make the trials of foreign travel a little less arduous than those of a recent commercial representative on his first visit to the tropics, expecting flea-bitten, fever-infested and generally God-forsaken countries south of the Rio Grande. I am afraid the veterans of the road were having a little fun with him, and there were stories of iguana steak and monkey stew to the limit of credulity. But most of all, they stressed the danger of the water—you must never drink a drop; you even had to brush your teeth with beer.

"The next morning our friend appeared obviously short of temper. Good Lord, how can you fellows stand it—Pepsodent and Pilsner. I'll take my chance on germs.'"

A pun, they say, is a low form of humor. 'Pun my word!

That was certain——

In went the chauffeur. 'Sall right, the bill was on Fedd. The chauffeur. His name was Gustav Anton Maurice Augustin Marcel. Just call him Gus, for he was not French, remember.

Gus drew his left wrist across his mouth as he returned, gave a sailor's tug at his belt. (Ah, he had served in the Navy.)

In gear went the old seagoing hack. And if the speedometer had not gasped Gus would have pushed the old boat up to 35 knots an hour.

We still like to recall Paree as Fedd saw it paneled that day through the frame of his taxi window. It was one grand sight.

(To be continued.)

No, Ashburton, a train of thought is not necessarily as much as a carload.

Tuesday will be election day for Commerce Lodge, No. 9, A. F. G. E. Following are nominees: Miss Fanny P. Lamson, president; Mrs. Jessie Perez, first vice president; C. E. Hall, second vice president; Arthur Donnelly, third vice president, and Charles E. Ridgeway, secretary, and William Morian, Mrs. Jessie Perez and William G. Copley, trustees.

Government employes will have a big share in the Missouri Society meeting January 14 at the Washington Hotel, when Philippine evening with Missourians will be presented. Mrs. Camilo Osias, wife of the Commissioner of the Philippines, will offer a group of songs, accompanied by Mrs. Eva Whitford Lovette. Representative Joe J. Manlove will speak.

Hostesses will be Mrs. Harry B. Hawes, wife of the senator; Mrs. L. C. Dyer, wife of the representative and president of the society; Mrs. John Cochran, wife of the representative; Mrs. James L. Baity, Mrs. John Hansbury, Mrs. L. H. Hannah, Mrs. J. A. Schofield, wife of the naval captain, and Mrs. Charles Alger.

Floor committee—Ernest E. Hall, executive secretary to Agriculture Secretary Hyde; John B. Gordon, Floyd F. Hanley and Albert Conrades.

We hear Miss Anne Kirby, Crop Production Loan Office, won the prize for naming the social organization. The name: "Haymakers."

W. M. Sutton, G. P. O., is back from a trip to his home in Scranton via Greyhound Lines.

John R. Newman, president Lodge, No. 29, N. F. G. E. and national secretary of that organization, who has been instrumental in the growth of the N. F. G. E at the bureau, will speak at the lodge meeting tonight at the Hamilton Hotel at 8 o'clock.

The funeral of Mrs. Jane A. O'Neill, mother of Miss Annie O'Neill, State Department, 1326 New Hampshire avenue northwest, will be held this morning from St. Matthew's Church. Miss O'Neill is former secretary to Undersecretary of State Castle.

The public is invited to enter guppyis in Commerce Aquarium Show January 20.

Edward R. Newton is captain of the newly organized team in the Income Tax Unit Bowling League, formed largely through efforts of J. Manning Kingsbury, of the Administrative Team. The new team will assume the standing and play the schedule of the Deputy Collectors and will be called Administrative No. 2.

H. Conrad Hoover, mechanical engineer, national committee on wood utilization, is using spare time to help balance his family budget, which, along with thousands of others, was unbalanced by congressional and administrative pay cuts. To demonstrate practicability of articles suggested in the committee's "You Can Make It" booklets, Hoover submitted a bag holder of his own make to a leading department store here. The buyer ordered 100 holders, which were disposed of quickly, and has asked Hoover to make another supply. This is just one of hundreds of useful articles for the home incorporated in the committee's series of three "You Can Make It" booklets.

Surprise for Federal Women Workers Near

Sunday should prove to be a big day in the life of many Government women workers. The Diary editor has just had a peek at what that's going to be published in The Washington Post that day.

Of course, we could go ahead and tell you all the details now but that would be telling and, besides, it would spoil all the fun. The best way is to be up a few hours before the paper is delivered and then you'll not miss a single word of it.

Too bad the men can't get in on this, but of course there'll be something worth while for them before long, we feel sure.

Fun and profit are promised and——

Well, perhaps we'd better wait 'till Sunday. It's not far off.

GLASS HINTS SENATE MAY MEET TONIGHT

Long Lines Up Opposition in Effort to Block Branch-Banking Measure.

(Associated Press.)

Challenged by a threat of a night session tonight, Senator Huey Long, Louisiana Democrat, last night began lining up his forces anew to strike the branch banking provision out of the Glass bill.

Having led an organized filibuster against the measure for two days, in a clash between Democratic liberals and conservatives, Long claimed enough votes to eliminate the section permitting national banks to establish branches within State lines. He said he had "four votes to spare."

Losing patience with the Louisianan's tactics just before adjournment, Senator Glass (Democrat), of Virginia, author of the bill, said the measure was of extreme importance and the question had now arisen "whether we may legislate."

"As far as I am concerned," he added, "I intend that we shall legislate. I want to serve notice that tomorrow I will ask that the Senate sit until a reasonable hour in the evening, so that we may commence a deliberate consideration of the pending bill."

Glass will attempt to force a vote on a compromise amendment, to allow branch banking only in States permitting it now among State institutions. He already has accepted an amendment by Senator Vandenberg (Republican), Michigan, to let national banks take over only existing units and prohibiting them from setting up new branches, except in communities without banking facilities.

Long and his associates are opposed to these amendments, also, and are confident of their rejection.

Until yesterday it was not known what senators were with Long in his opposition fight. Six of them who were in the chamber when Long asked that a document be read by the clerk rose to support the request after Senator Glass objected. Long was defeated on that point and forced to read it himself.

Peeved at this, Long deliberately read so fast that it was unintelligible to his nearest auditors.

WILLIAM H. SMITH FUNERAL

International Joint Commission Secretary Will be Buried Today.

Private funeral services will be held this afternoon in the S. H. Hines Co. funeral home for William Hall Smith, secretary of the International Joint Commission, who died Tuesday in his home at 4105 Wisconsin avenue northwest.

Mr. Smith had been associated with the commission since its organization in 1911. He was born at Pontiac, Mich. He is survived by his widow, a son, Vernon D. Smith, of Philadelphia; two daughters, Mrs. Hamilton G. Park and Mrs. Paul R. Chesley, of Salt Lake City, Utah, and a sister, Mrs. Hattie De Putron, of Falls Church.

MRS. H. T. COOK RITES.

Will be Held at Church of the Epiphany at 2:30 Today.

Funeral services will be held at 2:30 p. m. today at the Church of the Epiphany for Mrs. Henry Trevor Cook, 76, long a member of the church, who died Tuesday at her home at the Westmoreland Apartments. Burial will be in Rock Creek Cemetery.

Mrs. Cook has been a resident of this city for the past 12 years. Prior to coming here she lived in Chicago, Ill., and Colorado Springs, Colo.

Surviving her is a son, Walter Lorrain Cook, of Washington, a daughter, Mrs. Marjorie H. Gelm, of New York, a granddaughter and a great-grandson.

306th Cavalry Postpones Dinner.

The Second Squadron of the 306th Cavalry has postponed a dinner to be held at the Shoreham Hotel Saturday night due to the death of former President Calvin Coolidge. A date when the dinner will be held will be announced later.

EXPLOSIVES EXPERT SEES BOMBED AUTO

Inquiry Apparently Fruitless in Mystery Slaying of Miss Ida Kirk.

An explosive expert from Baltimore yesterday examined the shattered automobile in which Miss Ida Kirk was fatally injured by an infernal machine, but gave John H. T. Briscoe, St. Mary's County State attorney, no final verdict as to the nature of the bomb.

The expert, Lawrence Gau, gave the car and the spot on the road between Chaptico and Helen, where the explosion occurred, one of many detailed examinations they have had since the blast. Authorities, apparently baffled in their investigation, turn back each day and reexamine the death car.

Mr. Gau, who was brought from Baltimore by Capt. Edward McK. Johnson, of the Maryland State Police, took samples of wood and material of the car. These, he said, will be chemically analyzed and the nature of the explosive determined.

The knowledge of the type of explosive used will be of doubtful value in the investigation. Authorities already have the advice of Harry Gough, of Waldorf, an experienced blaster, that dynamite was used to blow Miss Kirk to her death.

Takoma Park Firemen Pick Heffner President

H. C. Heffner was elected president of the Takoma Park Volunteer Fire Department last night. W. L. Ransom was named vice president; C. J. Busch, financial secretary; Philip W. Huck, treasurer; L. M. Moffett, chief; Steve Lacole, assistant chief; John Pope, second assistant chief; J. H. Bilbray, secretary; Grant Benton, sergeant at arms.

J. N. Evans, Dewey Hayes, M. S. Iverson, A. L. Reynolds and D. C. Waters were named on the standing committee, and L. N. Moffett, John Pope, O. W. Scherger and Dewey Hayes were selected as delegates to the Maryland State convention of volunteer firemen.

Dr. Edward N. Brush Dies at Maryland Home

Baltimore, Jan. 11 (A.P.).—Following an illness of six days of bronchitis which developed into pneumonia, Dr. Edward Nathaniel Brush, 80-year-old dean of American psychiatrists, died last night at his home at Mount Washington, a residential section of Baltimore.

SAMUEL FINGERHUT DIES.

Samuel Fingerhut, 28, teller at the Georgia avenue branch of the Washington Mechanics Savings Bank, died yesterday at Garfield Hospital after an extended illness. He lived at 605 Decatur street northwest.

Surviving him are his father, Edward Fingerhut; four sisters, Mrs. Lillian Stern, Mrs. Rose Myers, Miss Minnie Fingerhut and Miss Sadie Fingerhut, and four brothers, Albert Fingerhut, Arthur Fingerhut, Herbert Fingerhut and Jack Fingerhut.

Funeral services will be held from the chapel of Bernard Danzansky's funeral home, and at the B'Nai Israel Synagogue.

EDWARD E. MYERS DIES.

Edward E. Myers, 67, of 4409 Seventeenth street northwest, chief of the division of engraving at the Bureau of Engraving and Printing, died yesterday at his home after an illness of three weeks.

An employe at the bureau for the last 53 years, he was given a testimonial several years ago by fellow workers. He was a member of Hiram Lodge, No. 10, and of the Fellowship Club, both Masonic organizations. Surviving him is his wife, Mrs. Elizabeth Myers.

Funeral services will be held at 2 p. m. Saturday, from Gawler's funeral parlor. Burial will be in Glenwood Cemetery.

Hand Knit

—the word, perhaps above all others, that spells smartness for Southern wear! One very canny way of cutting down on the cost of these much-to-be-desired knit suits and dresses is sketched. The blouse is entirely hand knit, with a lacy yoke and sleeves, while the skirt, which is perfectly plain, is knit to match on machines. In shrimp pink with the *new string* color.

$39.50

CRUISE SHOP—THIRD FLOOR

THE NEW Jelleff's
1216-1220 F STREET

"WHERE ECONOMY RULES" A&P ESTABLISHED 1859
Lucky Strike—Camel—Chesterfield—Old Gold
Cigarettes
2 pkgs. 25c Carton of 10 pkgs. $1.19

Nucoa Nut Margarine
2 lbs. 23c
Sanitary-Piggly Wiggly

Mrs. W. F. Barney Dies at Her Home

Heart Disease Is Fatal to Ardent Catholic, Native of Utica, N. Y.

Mrs. W. F. Barney, 69, of 2844 Wisconsin avenue, died at her home yesterday of heart disease. She had been ill only a few days.

A native of Utica, N. Y., Mrs. Barney had lived in Washington since 1918. She was an ardent Catholic, and took an active part in the various activities of that church.

She is survived by two daughters, Mary E. and Margaret M. Barney, of Washington, and a son, James E. Barney, of New York City. Funeral and burial services will be held at Utica, N. Y., Saturday.

Treasury Asks for Bids On $75,000,000 Issue

(Associated Press.)

Secretary Mills yesterday invited tenders for $75,000,000 of 91-day Treasury bills to be sold to the highest bidder on Monday.

The bills will be dated January 18 and will mature on April 19, when they will be redeemed at face value. The money derived from the sale of the bills will be used to retire $75,000,000 in Treasury bills which mature on January 18.

What Today Means to You

By MARY BLAKE

IF January 12 is your birthday, the best hours for you on this date are from 7:30 a. m. to 8:45 a. m., from 11 a. m. to 12:45 p. m. and from 4 p. m. to 5 p. m. The danger periods are from 9:30 a. m. to 10:45 a. m. and from 8 p. m. to 9 p. m.

Influences are such that some very trying situations may arise in the course of the day for your solution. Approach them calmly and as their master; they will seem to fade away. If you have suffered the loss of a friend or dear one, or possibly a business loss of some kind, you may anticipate the coming of some person bearing word of a consoling nature.

The child born on this January 12 will all through life get his share of the good things. He will be unusually fortunate in all his various endeavors.

If January 12 is your birthday, you are a person of many possibilities. You could do well in any one of a number of lines of work. Your desire to cretate might well manifest itself in painting or sculpture. Music you like, though you prefer to be an auditor, rather than to take part yourself. You are imaginative to a good degree, but you have the ability to get your thoughts and ideas into concrete form; a career in advertising might suit you well.

Born on January 12, you will in all probability carry on to a successful conclusion whatever you undertake. You are a hard worker, and you like to work.

(Copyright, 1933.)

How to Be Beautiful

By ELSIE PIERCE

WINTER winds and cold weather bring dryness and roughness not only to the face and neck, which are exposed to the elements, but also to the body. Pride in smooth, white skin over the entire body at all seasons is natural, and feminine.

A slight roughness, if neglected, soon takes the form of dry, scaly patches. Mrs. G. writes: "When I take my bath and run my hand over my thighs or ankles my skin feels like so much sandpaper. It doesn't matter that nobody else knows it. I hate it and should love to feel that my skin is soft and smooth, always."

Oil Massage.

The following treatment followed persistently for a few days should soon show results.

Take a warm bath. Pat dry. Do not rub shoe-shine fashion. After the bath massage generously with sweet almond oil, mineral oil or a fine grade of olive oil. Wear the sleeves of an old flannel nightgown and the trouser parts of an old pair of pajamas pinned snugly at the ankles. This will keep the oil on the skin and avoid soiling the bed linens. Or, wrap arms and legs in flannel bandings.

Alcohol Rub.

The next morning remove any remaining oil. Then pat with a large pad of cotton saturated in rubbing alcohol. This is to be done only if the oil has been generously used the night before, as otherwise the rubbing alcohol is in itself too drying. The combination offsets any drying effect, and the patting stimulates the circulation and makes the skin hardier, building up its resistance against the cold blast ravages.

Next, massage with a little hand lotion, the nonsticky type. There are many excellent and inexpensive ones on the market that act as a protective, softening base. It may be used on arms, legs and thighs as well as hands. Massage gently. And remember to use sparingly. Blot away any excess with a soft cleansing tissue. Then dust with powder, smoothing away excess. The hand lotion will make the powder more adherent, and the two will act as a protective barrier against roughness even under diaphanous chiffon stockings and silky underwear. Used properly, the treatment will not soil hose or garments.

If you have difficulty keeping your hands smooth during the winter months, my hand bulletin will help you. Send self-addressed, stamped envelope for it.

(Copyright, 1933.)

Culbertson on Bridge

By ELY CULBERTSON

557

VARIOUS "One Over One" authors maintain that the Forcing "One Over One" response saves one or more rounds of bidding. The Forcing One Over One actually fails to save even a single round. As a result, the so-called One Over One "systems" lose their principal justification, because they are based on a fallacy—a fallacy that is, in my opinion, the most remarkable fallacy in the history of Bridge.

The confusion of a great many meaningless generalities has muddled the entire subject of "One Over One" bids. Even the meaning of the phrase "One Over One" is mysteriously vague, so that now there are almost as many One Over One "systems" as there are players. It will be obvious to any student of the game that all these so-called "systems" are nothing but variations of the Culbertson (Approach-Forcing) System.

The name "One Over One" was coined by Mr. Theodore A. Lightner, my associate and one of the three or four truly great analysts and master players of today. In his book for advanced players, entitled "High Lights of the Culbertson System," Mr. Lightner states:

"To use this catchy name 'One Over One' to characterize an entire system, as is being done by certain writers, is simply an attempt to convey a false impression that there are two different systems, one called the Culbertson (Approach-Forcing) and the other the so-called 'One Over One.' Inasmuch as it happens to be I who originated the name and the Forcing variation 'One Over One,' the absurdity of such claims is all the more apparent."

In a general sense the words "One Over One" simply mean that, in order better to disclose information on strength and distribution of partnership hands, the bidding should, whenever possible, be kept within the range of suit bids of one. As a result, the bidding is kept low and overcrowding of interferences is avoided. "One Over One" is simply another name for Approaching, which is one of the Basic principles of the Culbertson System and which today forms part of any system, be it the Vanderbilt, the Official or the "Never Slip" System.

In its technical and more specific sense, the One Over One is not a system at all, but simply a procedure or method of responding to partner's suit bids of one, which is highly characteristic of the Culbertson System.

A One Over One situation occurs when a player opens with a bid of one in a suit and his partner responds with a bid of one in another suit, or when partner responds with a bid of one in a suit and the Opening bidder makes still another response with a bid of one in a suit. For instance, assuming that opponents always pass, all the bids in the following situations are One Over One (South opens):

South	North
1 Club	1 Diamond
1 Heart	1 Spade

A one no trump response closes the chain of One Over One bids.

In connection with this bidding situation, there arises the important problem of how best to fit in partner's responses so as to obtain the maximum information and yet keep the bidding low enough. Inferences in partnership bidding can be compared to a telegraphic code of dots and dashes. In telegraphy, the underlying principle is terse economy of words; in Bridge, it is economy of bids that counts. The waste of even a single round of bidding may easily shut out valuable information on the peculiarities of a hand by crowding out a number of important inferences.

TOMORROW'S HAND.

The bidding and play of the hand printed below will be discussed tomorrow:

East—Dealer.
Both sides vulnerable

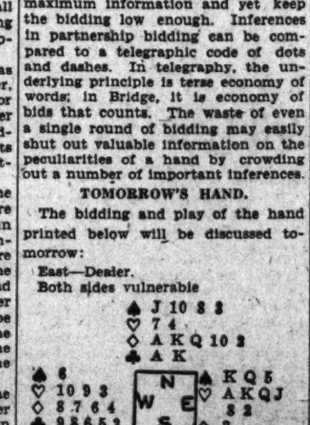

Study the hand, decide how you would bid and play it, and then compare the results you obtain with those shown in tomorrow's article.

(Copyright, 1933.)

Flanders to Lecture Tonight.

Ralph E. Flanders will lecture on "Modern Economics and the Engineer" in the auditorium of the Music Building, Catholic University, at 8 o'clock tonight. Mr. Flanders is vice president of the American Society of Mechanical Engineers.

Interpreting the Mode

By DARE

The Do's and Don't's of the "square face." (Explained by Dah-ray.)

AND today we consider the lady with the square face. Well, maybe you or she, even, haven't noticed it particularly—but another look will show it up too, too well—the absolute squareness of her face, I mean—why, you could put a T square and angle around it and have almost a box!

She it is, unfortunately, who all too often wears a square cut or "Dutch" bob, bangs and all—as you can see in the left-hand head sketched—thereby squaring off her face even more and robbing it of all feminine softness. Strangely enough, this square-faced lady often has square and broad shoulders, too—and if she adopts the neckline in this same sketch she is doing the worst possible for herself.

But just look at her in the right-hand sketch! There she is again—the very same lady, with a coiffure that softens her face and makes it more desirably feminine; and she has selected a neckline more flattering, one which further softens the square outline of her face. And oh, yes, I almost forgot—she has curved her eyebrows instead of leaving them in a straight line, as the lady in the left has. Wouldn't believe it was the same face, would you?

The "square" face is characterized by high and somewhat prominent cheek bones and a square chin and jutting jawbones. The effect is heightened by a low and broad forehead, or minimized if the forehead is high. Every effort must be made to detract from this squareness—the forehead, for instance, shown as much as possible in height, but not in breadth of the coiffure; the eyebrows lifted and curved; the neckline of the dress lowered and either pointed or circular—never square or batteau.

Better study your face and see whether you are this type or not—and if so, study the good and bad of it and dress accordingly.

* * * *

I have been looking at old tires and inner tubes for at least fifteen years, speculatively. What could I do with 'em—besides pay the rag man to take 'em away? It just broke my heart to throw 'em away—and, besides, they were so durn hard to get rid of, anyhow! Patience has rewarded me—now I know why I didn't throw 'em away—'twas because I had yet to discover how to make the darlingest little sandals and bedroom slippers for the kiddies out of them! Yes, sir! out of old automobile tires and inner tubes, a few tacks and a hammer, a sharp knife and scissors—and this week's Dah-ray leaflet. And are they comfy, and do the children and even daddy like 'em—and are they wear-outless, and hadn't you better send your stamped, self-addressed envelope to the Dare Department of The Washington Post for the directions for making 'em? I think so.

Au revoir.

(Copyright, 1933.)

Fifth Avenue Fashions

New lines and becoming ones are the attributes of this smart day dress.

It has the two-way neckline. It may be worn buttoned or opened in rever styling.

Its lines are slenderizing.

Numberless materials are suitable to fashion it.

Black crinkly crepe silk with white crepe, as its inspirator, is smart and wearable.

Crinkly crepe satin in hyacinth blue, gray rabbit's-hair woolen and cherry-red rough crepe silk are delightfully lovely combinations.

Style No. 3341 is designed for sizes 14, 16, 18, 20 years, 36, 38, 40 and 42 inches bust.

Size 36 requires 3⅛ yards 39-inch, with ⅜ yard 35-inch contrasting. Price of pattern, 15 cents.

Our large Winter Fashion Magazine contains the most popular styles for the adult, miss and child. Street clothes, party dresses, coats, blouses, home wear, lingerie, &c.

In addition, there is a three-lesson beauty course, covering the face and hands, hair and figure.

Also a good selection of patchwork quilts, embroidery work, and other suggestions that you can make in your leisure moments.

Price of book, 10 cents. Address Fashion Department, The Washington Post, Fifth avenue and Twenty-third street, New York City.

No. 3341. Size.....

.....

Name.

.....

Street Address.

.....

City. State.

3341

NAVY WILL RETIRE TWO FLEET CHIEFS

Schofield and Chase to End Distinguished Careers on January 31.

The retirement of two of the Navy's most distinguished rear admirals—Jehu V. Chase and Frank H. Schofield—both former commanders in chief of the United States fleet, was announced yesterday at the Navy Department.

Both officers will be detached from active duty on January 31, as they will have reached the statutory retirement age of 64 years. At the present time both Admiral Chase and Admiral Schofield are on duty here in Washington as members of the General Board, of which the former is chairman.

Admiral Chase was born in Pattersonville, La., January 10, 1869, and was appointed to the Naval Academy September 28, 1886, from the Third District of Louisiana. He rose to the rank of rear admiral, being appointed to that grade January 1, 1922. He has served on the U. S. S. Kearsarge, Newark, San Francisco, Yantic, Newport, Foote, Lancaster, Mayflower, the Newark and other Navy ships.

In January, 1917, he was ordered to command the battleship Minnesota and was in command when the ship struck a mine off the coast of Delaware in September, 1918. "For exceptionally meritorious service in bringing the Minnesota to port," he was awarded the Distinguished Service Medal.

Admiral Schofield was born in Jerusalem, Yates County, N. Y., and was appointed to the Naval Academy in May, 1886. Among the ships on which he has served are the U. S. S. Hawk, the Philadelphia, Supply, Concord, Hampshire, Arkansas, Delaware and Chester.

From December, 1917, to 1919, he was attached to the United States naval forces in European waters, serving in London on Admiral Sims' staff and assisting the chief of naval operations, Admiral Benson, in the Paris deliberations incident to the drawing up of the naval terms of peace with Germany. For this service Admiral Schofield was awarded the Navy Cross.

Inquest Set Wednesday In Play Shooting of Boy

An inquest will be held next Wednesday into the death of George Lusby, jr., of Maryland Park, Md., who died yesterday at Casualty Hospital after being shot in the abdomen while at play. The hearing will be held by Magistrate John A. Downing at Hyattsville.

In the meantime Briscoe Lanham, who lives nearby, is free on bond of $500 posted by his parents, to insure his appearance at the inquest. Briscoe Lanham, who is 14 years old, was said to have been playing in the Lanham home with the Lusby boy shortly before the shooting. According to other children present, the group had been playing cowboys and Indians with a .45 caliber revolver. The case is being investigated by Sergt. H. G. Machen.

$5,000 Pension Planned For Widow of Coolidge

(Associated Press.)

A pension of $5,000 yearly for Grace Goodhue Coolidge, widow of the former President, was sought yesterday in a bill introduced by Senator Warren R. Austin (Republican), Vermont.

Congress usually votes pensions to the widows of former Presidents.

2 REAR ADMIRALS RETIRE SOON

Associated Press Photos.

Rear Admiral Frank H. Schofield, left, and Rear Admiral Jehu V. Chase, both members of the Navy General Board, who will retire for age on January 31.

10,000 JAPANESE SOLDIERS ARE MARCHING INTO JEHOL

Continued from Page 1.

city at the eastern end of the Great Wall occupied last week by the Japanese.

The dispatches also said a Japanese landing force has gone ashore at Chingwantao, Chinese seaport about 10 miles southwest of Shanhaikwan. Patrols have been put out by this landing force, it was reported.

The column proceeding into Jehol, the dispatches asserted, included artillery and cavalry marching from Suichung, north of Shanhaikwan, which is in Japanese hands.

Japanese military leaders have said for some time that they intended eventually to gain control of the Province of Jehol and to annex it to the State of Manchukuo, which has been established with their assistance to administer Manchuria. The City of Jehol, capital of the province, used to be used by the Manchu emperors as their summer residence.

Liu Tsung Sent to Peiping.

The national government at Nanking has reiterated that it will not accept the Japanese thesis that the capture of Shanhaikwan is a local incident. Instead, the Chinese policy will be that the occupation of that city is part of the whole Chinese-Japanese dispute which is awaiting settlement by the League of Nations.

Liu Tsung, first vice minister for foreign affairs, has been sent to Peiping to represent the government in the crisis. It is expected that he will inform Chang Hsiao-Liang, north China military leader, of the attitude of the government.

Peiping, China, Jan. 11 (A.P.).—The Japanese legation announced tonight that the Japanese army is in complete control of Ciumenkow, a pass through the Great Wall of China about 14 miles north of Shanhaikan. Chinese defenders of the pass, who resisted the attack all yesterday, have been put to flight, the legation declared.

Will Keep Pass Closed.

Foreign military observers in Peiping did not attach great significance to the seizure of the pass, asserting that there were many others which will make it possible for Chang Hsiao-Liang, Chinese commander, to maintain contact with the Province of Jehol north of the wall.

The Japanese do not intend to proceed into China proper from their positions at Chiumenkow, Gen. Miyake, their commanding officer, announced through his national press. But they will keep the pass closed.

Cavalry, infantry, artillery and bombing planes were used by the Japanese in ousting the Chinese defenders from the passageway through the ancient wall.

The purpose of the Japanese advance was to hinder communications between China proper and Jehol, where, they declare, about 10,000 Chinese troops already have been stationed. Passage at the eastern end of the Great Wall was prevented last week when, after a three-day battle, the Japanese seized Shanhaikwan.

The United States Legation was informed that the seizure of that city had resulted in a protest by the Nanking government to the signatories of the Boxer protocol. China charged that the Japanese made unlawful use of the protocol provisions in making their attack.

The government asserted it would not take responsibility for anything which might result from the defense of Chinese territory.

Protest Made by China.

Tokyo, Jan. 11 (A.P.).—China protested to Japan today against the occupation of Shanhaikwan, and was informed that the Tokyo government "expressly reserves the right to make demands" in connection with any settlement of the conflict.

The Japanese reply asserted that the Chinese garrison at Shanhaikwan was wholly responsible for the outbreak of hostilities there on the night of January 1.

Informed that rumors were current that a formal declaration of war between the two nations was probable, Japanese officials declared it was impossible for any such action to be taken.

SENATE STOCK QUIZ BARES TRANSACTIONS OF KREUGER

Continued from Page 1.

tional Match Company the following March.

"In the first week of March, 1932," Birning replied.

"An uneasiness came upon me which was confirmed when I arrived in Paris."

He then told how he conferred with Kreuger in New York on February 28, less than two weeks before the Swedish financier committed suicide in the French capital, and was greatly puzzled at the confused replies given to his questions as to the whereabouts of $50,000,000 of German bonds of the International Match Company.

"I asked him some questions about these securities. He became more and more confused" Birning related.

"Kreuger explained they had been transferred from the International to its wholly owned subsidiary abroad. His explanations were either those of a sick man or those of one not necessarily in his right mind."

Story Proved False.

The witness testified he communicated his "doubts" to Donald Durant, a partner in Lee, Higginson & Co., which handled the Kreuger securities in this country, the next morning.

He added he understood Durant "took it up with Kreuger," who agreed to "reverse the deal at once."

Shortly afterward, he testified, Durant and Kreuger sailed for Europe and two days later he followed.

In the meantime, a check-up by cablegram, he said, had proved Kreuger's story that the bonds were in Berlin to be false.

Durant testified earlier in the day that he had known Kreuger was sick or appeared so, but that he had no definite suspicions that all was not well with Kreuger & Toll until he learned of his death.

Birning then told of going to Berlin and Stockholm to check up on the match empire and Kreuger's stories about it, and while this was going on word came that Kreuger had killed himself, confirming Birning's suspicions of irregularities.

Testimony on Suicide.

Birning was referred to by Marriman as a man who had a leading part in the "circumstances crowding in on Kreuger when he put the gun to his head."

It was Durant who told the committee of Kreuger's death, and the suppression of the news. He discounted rumors that Kreuger is still alive.

He said the Higginson company, which marketed Kreuger & Toll securities took no advantage of its confidential information that Kreuger was dead, but testified the cable telling them the news was not immediately opened and meanwhile orders were placed to sell Kreuger & Toll stocks for clients.

As soon as the cable was read, Durant said, the orders were canceled. He was asked to investigate and inform the committee of the exact time the message was received.

Testifying later, Roland L. Redmond, counsel for the Stock Exchange, told the committee his firm received $25,000 for drafting the debenture agreement permittin the substitution of collateral on the bonds.

(Associated Press.)

The vast Insull public utility interests will come under the searching inquiry of the House interstate commerce committee, so that it may recommend regulatory legislation to prevent recurrence of financial disaster to such public service units.

Chairman Rayburn launched the investigation yesterday under authority the House has granted his committee to comb the intricacies of power holding companies.

"We are going to the bottom of the Insull organization and its multitude of holding companies," the Texas Democrat said. "This holding company structure is the most complicated of all."

Painful Ulcers Yield to This

The quick healing, infection destroying action of Gray's Ointment rapidly heals stubborn ulcers and old sores. It helps nature by killing infection and keeping out the air. Nothing else so sure. Absolutely safe. Used since 1820. Costs only 25c at any drug store. Mfg. by W. F. Gray Co., Nashville, Tenn.—Adv.

State Department Called Peace Body

Wynne Speaks at Rotary Luncheon Given at Willard Hotel.

The Department of State is in reality a department for the promotion of peace, Edward Cyril Wynne, acting historical adviser of the department and professor of constitutional law at Columbia University, yesterday told the Rotary Club at a luncheon in the Willard Hotel.

A resolution of sorrow and regret over the death of Rotarian Sidney W. Strauss, a member of the club, was adopted.

Maj. Wallace Kirby reported to the club members that $2,700 had been contributed to the club's community fund and urged that additional funds be raised for use in connection with student loans, the Georgetown Boys Club and other welfare activities of the club.

President Names Oman Naval Surgeon General

(Associated Pres.)

President Hoover yesterday named Capt. Charles M. Oman, present commander of the Naval Hospital at the United States Naval Academy, to be Surgeon General of the Navy.

Oman, a native of Columbia County, Penn., has served in the Naval Medical Branch since 1901. During the war he was in command of the Naval Hospital at Brest, France, and later commanded the Naval Hospital in Washington.

ONE DEAD, 11 LOST IN PACIFIC STORM

Continued from Page 1.

tricts, scores of oil derricks, many of them working on active wells, were bowled over. One fell on a house but the family, forewarned, escaped without injury. Another carried a high tension wire to the ground and it crossed a crude oil tank, exploding the contents and starting a fire which spread to another tank before it was extinguished.

Highways were blocked to traffic by the shattered derricks, and for several hours broken telephone lines brought all communication between here and San Diego to a standstill.

Farther south, in the Valencia orange district near Anaheim, considerable damage was reported to citrus crops, fruit being blown from the trees, which also were damaged. Citrus authorities said no estimate of the damage could be made until a survey was taken, but they were inclined to believe the loss would not be extensive.

Inland, the brunt of the gale was felt along stretches of highway traversing sandy country. In some sections the sand was drifted so heavily that traffic was forced to detour. Four motor cars were overturned near Ontario. Fouled power lines were blamed for a fire at Buena Park, which burned several buildings.

Little damage occurred in Los Angeles, which, by some freak of the storm, escaped most of the wind. A home, valued at $26,000, was destroyed by fire when a line of power poles collapsed. Throughout the day, Los Angeles was buried in a musty atmosphere which blotted out the sun much as a heavy fog.

Soldiers' Home Resident Injured.

Zenas Ellithorpe, 54, a resident of Soldiers' Home, suffered severe cuts and bruises last night when knocked down by the car of Samuel Spitzer, 46, 430 Irving street northwest, at Georgia avenue and Aspen street northwest. He was treated at Walter Reed Hospital.

DANCE SMARTLY

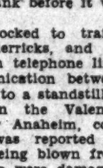

Don't miss good times this winter because your dancing is out of style. Let Mr. Thayer's expert staff of instructors show you how quickly and easily you can become a smart dancer . . . interesting partner.

Leroy H. Thayer Studios
1226 Connecticut Ave. STerling 9854.

SEE NEXT SUNDAY'S WASHINGTON POST

LIBBY HOLMAN'S SON CENTER OF REYNOLDS FORTUNE FIGHT

Continued from Page 1.

to be paid him in full at the age of 28, provided that if he died before then the principal should go to his legatees, and that if he made no will it should go to his children.

Brock contends that the New York will is not a document such as was contemplated in the elder Reynolds' will and that it is invalid for the disposition of the trust fund.

Stage Plans Undecided.

The basis of this contention is that Reynolds would have been unable to make a will under the North Carolina law, which Brock said provides that a testator must be 21 years old.

Whether the New York will is probated here or not, the attorney holds, will have no bearing on thic claim.

Prosecution of the claims will await further conferences among the attorneys, Alfred J. Holman, of Cincinnati, the singer's father, who also is an attorney, and Mrs. Reynolds herself.

As for the young mother's return to the stage, she told friends she planned to come back eventually, but that nothing definite would be decided until after the baby was born and she had recovered fully.

Both Doing Well.

Philadelphia, Jan. 11 (A.P.).—Mrs. Libby Holman Reynolds and her son, born in the Pennsylvania Hospital last night, were reported today to be doing well.

The baby, believed to be an heir to part of the $15,000,000 to $20,000,000 estate of Smith Reynolds, found fatally shot in his North Carolina home last July, was prematurely born, the attending physician made known today.

It is lying in what is known at the hospital as a "hot bed," a variation and modification of an incubator. Because of it being under weight, the baby is being given special treatment. Dr. Norris W. Vaux, Philadelphia obstetrician, is looking after the mother, widow of Reynolds, while Dr. Charles A. Fife, pediatrician, is attending to the welfare of the child.

The "hot bed" is somewhat similar to a baby's crib, the sides being of solid metal and higher than the average crib. Under the bed and springs are carbon lights attached to a switch box which regulates the heat.

Holman to Arrive Today.

The length of time the baby will stay in its present resting place depends upon the progress it makes.

Mrs. Reynolds is in a room nearby and near her are her mother, Mrs. Alfred Holman, of Cincinnati, and Mrs. Luisa Carpenter Jenney, a close friend, of Wilmington, Del. Alfred Holman, the young mother's father, is expected to arrive tomorrow from Cincinnati.

Mrs. Reynolds has been living near Wilmington, Del., since charges against her in connection with the death of her husband were dropped. She came to the hospital early yesterday and it was stated her baby was expected early in February, which was followed by the surprise announcement of its arrival last night.

Closing Out

100 of Our Finest

HATS

$2.00

were $7.75 to $16.75

Values unsurpassed in Erlebacher hat fashions! Our smartest, most charming and exclusive versions in felts, soleils, wool crepes, velvets, and silks at a fraction of their actual cost to us. The very hats that will be as smart all spring as well as now, at savings that will prompt you to select several. Sizes 21½ to 23½. Blacks and colors. Shop early!

All Sales Final

Erlebacher

TWELVE-TEN TWELVE-TWELVE F STREET

Modernize with Gas FOR YEAR ROUND COMFORT

5 O'CLOCK

—still shopping and her cooking is done

Ninety-nine times out of a hundred your shopping is ended abruptly, an hour before dinner time, if you are still using an old-fashioned stove. Useful time is wasted while you labor over the cooking, "to have things ready when the family comes home."

Did you ever stop to think that a modern gas range would do all this for you, that science and invention have created new hours of leisure for hundreds of modern housewives? You can enjoy this same freedom by simply replacing your old stove with a modern gas range.

You will save hours of watching with oven heat control. Your kitchen will be cooler because of complete insulation. You will save hundreds of steps by using the handy utensil drawer. You will be delighted with all of the other time-saving, step-saving improvements. Surely a few cents a day—all that is needed to own a beautiful new gas range—shouldn't stop you from having this new freedom that is rightfully yours. The beauty of it is the easy terms on which you can buy.

Come in, or call either of the 'phone numbers below *today*.

TIME CONTROL

With a time controlled gas range you can put your meal in the oven early in the afternoon, go out and forget it. At a pre-determined time the range will automatically turn itself on, cook your meal, and turn itself off, keeping the meal hot until you return.

MODERNIZE *with Gas*

WASHINGTON GAS LIGHT COMPANY
411 Tenth Street N. W. *District 8500*

THE GEORGETOWN GASLIGHT COMPANY
1339 Wisconsin Ave. N. W. *WEst 0615*

The Washington Post.

THE WASHINGTON POST CO.
Washington, D. C.

MEMBER OF THE ASSOCIATED PRESS.

The Washington Post is a member of the Associated Press, receiving the complete service of the world's greatest news-gathering organization.

The Associated Press is exclusively entitled to the use for republication of all news dispatches credited to it or not otherwise credited in this paper, and also the local news published herein

TERMS OF SUBSCRIPTION.

Delivered by Carrier in Washington.

Daily, Sunday included, one year	$8.40
Daily, Sunday excepted, one year	6.00
Sunday only, one year	2.60
Daily, Sunday included, one month	.70
Daily, Sunday excepted, one month	.50
Sunday only, one month (with four Sundays)	.20
Sunday only, one month (with five Sundays)	.25

BY MAIL, PAYABLE IN ADVANCE.
(Maryland and Virginia.)

Daily and Sunday		Sunday Only		Daily Only	
One year	$10.00	One year	$4.00	One year	$7.00
Six months	5.00	Six months	2.00	Six months	3.50
One month	.85	One month	.40	One month	.60

ALL OTHER STATES.
(Mexico and Canada, Incl.)

Daily and Sunday		Sunday Only		Daily Only	
One year	$12.00	One year	$5.00	One year	$8.00
Six months	6.00	Six months	2.50	Six months	4.00
One month	1.00	One month	.50	One month	.75

All Subscriptions by Mail Payable in Advance.

New subscriptions for The Post or renewals will not be accepted unless payment accompanies the order. Remittance should be made by draft, checks, post-office orders, registered letters or express orders, payable to The Washington Post

Entered at the Postoffice, Washington, D. C., as second-class mail matter

National Advertising Representative PAUL BLOCK and Associates, Park-Lexington Building, New York; Palmolive Building, Chicago; Little Building, Boston; General Motors Building, Detroit; Guarantee Trust Building, Philadelphia; Russ Building, San Francisco; 1151 South Broadway, Los Angeles.

Thursday, January 12, 1933.

RELIEF OF DEBTORS.

Much may be read between the lines of President Hoover's message to Congress recommending immediate revision of the bankruptcy laws. Taken in connection with the rapidly increasing foreclosures on mortgages and the sale of farms for taxes, and having in mind the maturing obligations of great railroad systems which are unable to obtain relief, it is evident that a desperate situation has developed as a result of the prolonged depression.

Creditors are as hard pressed as debtors in these times. Everybody is a debtor. The President points out that forced liquidation of debts under present conditions is "futile and destructive." Creditors do not obtain satisfaction when foreclosures fail to yield the amount of their mortgages. States are not benefited when farms are sold under foreclosure and then abandoned by new owners who are unable to operate them. Homeless people become public charges at once, and the wanderers among them develop dangerous tendencies.

The emergency requires legislation which will permit a compromise between a debtor and the majority of his creditors which, when approved by the court, will become binding upon minority creditors. With this change in effect, many debtors could work out of their difficulties without going into bankruptcy, and creditors would receive more than they would receive by foreclosure or forced liquidation. It is an era of hard times, slow collections, depreciation of values, and inability to realize on assets. Everybody should co-operate in the process of alleviating acute cases where bankruptcy is threatened.

In the case of railroads and other great corporations the welfare of tens of thousands of workers is involved when receiverships occur. Immediate retrenchment is the rule, with wholesale discharge of workers. Public policy demands that receiverships of immense corporations should be prevented. In most instances the judgment of a majority of creditors, after viewing all the circumstances surrounding a debtor, is better and more tolerant than the judgment of a minority which looks exclusively at its own claims. The majority should be permitted to effect a compromise, subject to approval of the court; and if the majority can afford to make concessions, the minority should be made to do so. The concessions are in reality concessions in their own interest, since they enable the debtor to carry on business and contribute his share to the general recovery, instead of becoming another load upon the public.

The urgent nature of this proposed legislation is emphasized by the President in a very solemn manner. When the Chief Magistrate, possessing confidential knowledge of predicament of millions of debtors and great institutions, tells Congress that relief of individual and corporate debtors "at this session of Congress" is a matter of "the most vital importance," it is time for instant action.

BUREAU OF EFFICIENCY.

When the Senate takes up the report of its special economy committee it will be confronted by a recommendation that the Bureau of Efficiency be abolished. This is one of the strangest suggestions that have come forth in the various schemes for reorganization of the Government. Just at the moment when extensive changes in the Government set-up are contemplated, the Senate committee proposes to abolish the only unit which is designed to coordinate Federal agencies and institute efficiency and economy in the transaction of the Government's business.

The economy committee suggests that the records of the Bureau of Efficiency be turned over to the Bureau of the Budget. It would be just as well to burn the records, because the Bureau of the Budget, whose function is entirely different, would have no use for them.

The Bureau of Efficiency is largely responsible for the reduction in the size of the currency which resulted in a saving of approximately $1,719,000 per year. On several occasions it has saved the Government from the expense of purchasing property by locating suitable sites for buildings on land already owned by the Government. Taxpayers in the District of Columbia were saved about $250,000 when the bureau pointed out that the ratio of fire losses to premiums received was lower in Washington than in the United States as a whole. Following the bureau's recommendation, the Underwriters' Association voluntarily reduced rates.

An investigation of the cost of producing helium at the Government's plant in Amarillo, Tex., resulted in a saving of more than $180,000. The bureau stimulated competition in selling the Government paper that is used for currency. As a result the Government pays $78,000 less for this paper.

Congress appropriates about $145,000 annually for the Bureau of Efficiency. In a single year that bureau has saved to taxpayers as much as $2,250,000. Most of the savings thus effected are cumulative year after year. Obviously, maintenance of the Bureau of Efficiency is in itself economy.

INDEFENSIBLE WASTE.

Veterans' organizations that are opposed to reduction of the benefits paid to ex-service men who were not injured in the war have begun to present their case before the joint congressional committee. The Economy League, the United States Chamber of Commerce and other agencies representing the interests of taxpayers have built up a powerful argument for eliminating all expenditures for veterans who suffered no disability as a result of their war service. It is now up to beneficiaries of the existing law to show why the Government should continue its favoritism to this class.

John Thomas Taylor, lobbyist for the American Legion, presented the argument that this demand for economy is sponsored by wealthy interests. Its purpose, he said, is to "transfer a large portion of veterans' costs from the wealthy income taxpayers of this country to the distressed and needy local property taxpayers." The effect of Mr. Taylor's defense is to weaken the case for continuation of these bounties to ex-service men who have no legitimate claim upon the Government. In effect Mr. Taylor says that the Government should administer charity to a special class so that the States may avoid doing so. The same argument might be used to urge Congress to take over all charity work of the States and local governments.

Two men may suffer permanent injuries in an automobile accident. If one had trained for two months during the war, suffering no ill effects whatever, he would be entitled to a disability allowance from the Government. If the other did not serve in the armed forces during the war, he will become a charge upon his relatives or upon local agencies. It is absurd to say that injuries arising from the same cause should be treated so differently. Disability resulting from war service is a proper charge against the Government. Disability arising from civil pursuits is not. If the veterans' lobby would recognize this distinction, several hundred millions of dollars could be cut from the expenditures of the Veterans' Administration without objection from any one.

It is a fallacy, also, to assume that a reasonable reduction of expenditures on veterans' relief would throw a greater burden upon the States. The present law authorizes payments to veterans suffering from 25 per cent disability acquired outside of their war service. Thousands of men who are earning salaries and are fully capable of supporting themselves are drawing benefits for injuries that are not remotely connected with the war. Discontinuation of these payments would be a net saving to taxpayers who must support both the States and the Nation.

If veterans' organizations are really interested in protecting the disabled, why do they not join in the movement to eliminate the indefensible payments to able-bodied men who are earning good salaries? Why do they not draw a sharp distinction between aid for those injured in the war and Federal gifts to ex-service men who are injured in civil life? When veterans attempt to defend these outrageous drafts upon the Treasury they do so at the expense of the truly disabled soldiers who must be cared for by the Government.

DRY STRATEGY.

Last week's meeting of prohibition forces at Atlantic City has resulted in many and varied comments upon the statement issued following the convention, the composition of the gathering, and above all the changed atmosphere of the assembly. Many of the official leaders noted for their militant campaigns for prohibition were absent, and while the resolutions declared for continued support for the eighteenth amendment, such keen observers as Stanley High admit that lines were laid and agreements reached which may lead to the first major shift in dry strategy.

Many delegates appeared to realize that, regardless of what happens to prohibition in Congress, plans must be perfected to continue the efforts of those who want "to diminish the demand for and the consumption of intoxicating liquors." The statement of the convention holds that no method of dealing with the liquor problem is worthy of support unless it is designed actually to the end of decreased consumption; and the demand is made that all liquor legislation be tested by that clear principle.

The case against liquor as presented at the convention, says Mr. High, was duly stated, but it was buttressed by facts which were related to this highly mechanized age and the brains that have to run it. "Some of those present," he says, "undoubtedly believed as strongly as ever that to drink is to sin, but nobody said so. No one argued against liquor on the grounds of personal morality. The moral arguments were those of social morality, which, of course, gets back to persons, but in terms of social responsibilities rather than spiritual risk. Stated thus the case made out at Atlantic City against liquor sounded very much like the case one hears against war, child labor, industrial injustice and other liabilities which handicap society."

INAUGURATION PLANS.

Admiral Cary T. Grayson has made admirable selections in naming the committees to have charge of various branches of the inaugural celebration. He has been in frequent conference with President-elect Roosevelt and is thoroughly conversant with the latter's wishes. Mr. Roosevelt bows to the universal desire for a celebration that will manifest a spirit of optimism and good cheer. Tens of thousands of citizens, from every State in the Union, are planning to come to Washington to view the historic process of inducting a President into office. These citizens are coming in a joyous mood, and are expecting to witness imposing ceremonies and to participate in colorful festivities.

The details involved in preparing this greatest of national ceremonies are little appreciated outside of the District of Columbia. An enormous task is imposed upon Washington residents. They assume it with hospitable alacrity, and will regard the pleasure and satisfaction of their guests as payment in full for their efforts.

The time is now short. Arrangements with visiting delegations when the latter are on a large scale consume much time. The railroads and other transportation agencies may be depended upon to co-operate, but the sooner they are made acquainted with the load that will be put upon them the more certain will be the performance of schedules.

Washington is better provided with hotels and lodging accommodations than ever before, but these facilities are apt to be taxed by the crowds that are preparing to come here on March 4. Admiral Grayson's committee can prevent overcharging of visitors, and should act promptly in that direction, so that visitors may not be discouraged from coming because of reports of intended exactions.

Alibi Joe Stalin says that if the Soviet hadn't wasted so much preparing for an imaginary war it would have had more to waste in unproductive factories.

President Hoover is tired of asking Bolivia and Paraguay to quit fighting, while American munitions makers furnish the fuel.

Twenty senators favor recognition and trade relations with the Soviet, but Americans in general are not clamoring for vodka.

The biggest steamship in the world is being built in France, and it will not handle the biggest tourist trade in the world.

It is reported that President Hoover's proposed arms embargo is not related to the Johnson-Borah feud.

Reduction of the Marine Corps would be like cutting off Uncle Sam's right hand for economy's sake.

France thinks, of course, that the beer agitation in Congress is aimed at champagne.

WOODEN MONEY

From the Boston Transcript.

It sounds like a fairy tale or one of the exploits of Get-Rich-Quick Wallingford, but it is a true story. Out on the Pacific Coast, people in Tenmo, which is in the State of Washington, have bought a bank with wooden money. Tenmo leaped to fame with its wooden money a year ago. Newspaper readers the country over learned that following the closing of the local bank, resort was had to slice-wood with suitable printing thereon as a circulating medium. Now the chamber of commerce, thanks to the wooden money, has bought the bank building and the fixtures.

The proceeding suggests a new form of frenzied finance, but it appears that the wooden money was not paid directly for the property. Instead it had been disposed of to souvenir hunters and coin collectors in exchange for money in its more familiar forms. Slice-wood currency may thus be said to have served a two-fold purpose. It provided a medium of exchange for Tenmo folk in their dealings among themselves, and it furnished enough of the coin of the realm to enable them to buy a banking house, although it does not appear that it was one suggestive of palaces with marble halls, the price paid being $3,500.

In justice to Tenmo, it is further to be said, that its slice-wood money was not fiat money. It was not a case of collecting bales of wood that might otherwise have been used for berry boxes and feeding it to printing presses without regard to the principles of sound finance. Nor did anybody claim that a shingle and a printing press could produce a good $10 bill. Tenmo did not take the course which some of the congressmen have recently urged upon Uncle Sam. The wooden money was secured by assignment of deposits in the closed bank, and the issue was limited to 25 per cent of the face value of the security. Yankee ingenuity and common sense are evidently to be found in the Northwestern corner of the land as well as in the Northeastern.

Uphill Work.

POST HASTE

Senatorial dignity bars limitation of debate but permits paralyzation by buffoonery.

The House let down the allotment bars for dairy products, and peanut butter walked right in.

The length of the beer bar is still in question.

What do you suppose is M. Laval's real objective when he talks about the resumption of German reparations?

The present military maneuvers in China are utilizing only bombing planes, armored trains, cavalry, tanks, artillery and ordinary foot soldiers, so Japan announces it is "ridiculous" to think there might be a formal declaration of war.

Mr. McAdoo has never been noted piscatorially, but he carries his Creel with him in case he should make a catch.

At the present rate the allotment plan will end up by Uncle Sam guaranteeing everybody a profit, and we can all start even again.

Just consider; with Wilson's League of Nations slap still resounding would any President turn the other cheek by promising congressional action on a European question?

Pause a moment, Colombia and Peru; do you want the world to consider you as foolish as Bolivia and Paraguay?

Quite a few think the Nation would still live if all the social functions of the Government were suspended. Yes, and a majority of the world's population manages to exist without bath tubs.

The President-elect is reported to be taking a strong attitude against speculation—as to the next Cabinet.

Doesn't Senator Black know that his attempt to install a 30-hour week by interstate commerce is the surest way to court trouble?

Just how the reduced acreage provisions of the farm emergency bill are to apply to square yards of butter and milk has not yet been determined.

Uncle Zeke says: "The way the House is a-stallin' looks like it wuz tryin' to make Roosevelt a Stalin."

If arrangements could be made for a branch office in Washington for the President-elect it would save a good deal of time.

Ever alert, a Senate committee is investigating the rumor that the Kreuger Match Company failed.

The allotment bill ought to provide positions for a lot of peanut politicians as inspectors of processing at the street roasters.

PAUL HUDSON.

JUST FOLKS

By EDGAR A. GUEST.

BECAUSE HE LIVED.

Because he lived next door a child
To see him coming often smiled,
And thought him her devoted friend
Who gladly gave her coins to spend.

Because he lived, a neighbor knew
A clump of tall dephiniums blue
And oriental poppies red
He'd given for a garden bed.

Because he lived, a man in need
Was grateful for a kindly deed
And ever after tried to be
As thoughtful and as fine as he.

Because he lived, ne'er great or proud
Or known to all the motley crowd,
A few there were whose tents were pitched
Near his who found their lives enriched.

(Copyright, 1933.)

The Farmer Will Risk Loss, But Won't Plant If He Has No Hope of a Harvest

By ROBERT QUILLEN

THE one motive that prompts all human effort is desire. And the desire that prompts all industry is the desire for a profit.

You may berate and condemn that desire if you wish, but one who searches for truth must accept facts as he finds them, whether sordid or sublime.

There is no way to overcome the desire for a profit, for even the most unselfish of men hopes for reward in heaven, but the stupidity of rulers can destroy all hope of making it.

And when all hope of profit is destroyed, there remains no incentive to industry and the progress of civilization comes abruptly to an end.

This is not a supposition, invented to support an argument, but a fact revealed and established by experiment.

In 1928, when profits were large and easy to make, America was a beehive of cheerful industry. In 1932, when profits were few and hard to obtain, the people were listless and without ambition. All effort seemed useless, for hope of reward was gone.

Russia's experiment affords an example even more convincing.

When the people followed Lenin in establishing the Utopia of Communism, superior merit lost its advantage. The laziest and most stupid sweeper in a factory received a wage equal to that of the most skilled technician.

All private trade and merchandising was forbidden; the surplus crops of the farmers were seized by Lenin's troops; everything belonged to everybody and no man could gain more than another.

You know the result. Factory production dropped to one-tenth of the pre-war level and the production of farm crops was cut in half. The people starved and were fed by charity—much of it American.

Then Lenin changed his plans. Men were paid according to their ability; peasants were permitted to sell their surplus; manufacture and merchandising were restored to private enterprise. Men were permitted to make a profit.

And within two years, agriculture, industry and trade had regained their normal level.

There you have one explanation of America's inertia and indifference. Men will not try when there is no hope of profit. And there is no hope of profit where working capital itself is confiscated to support the extravagance of government.

(Copyright, 1933.)

POLITICAL COMMENT

Congress and the Allotment Plan.
Topeka Capital.

A "domestic allotment" emergency relief bill for wheat, cotton, hogs, tobacco and rice has been approved by the House committee on agriculture, and while strong opposition will be encountered and the bill may be subjected to amendments, the essentials of the domestic allotment plan are likely to be incorporated in some measure to be enacted by Congress either in the present session or early in an extra session this spring. If such a bill should pass both houses and be vetoed by President Hoover, a similar bill would be signed by his successor.

Leave the Job to Congress!
Kansas City Times.

To bring about economic restoration, says an Eastern educator, we must not wait for the Government or leaders in Congress, but must get busy and improve conditions ourselves. But what would be the use of Congress and Government then? It's a lot easier to leave the job to somebody else, and that has come to be the American system, hasn't it? Furthermore, how would Government ever fulfill its campaign promises if it were not given the task of setting the world in order?

Function of the R. F. C.
Cincinnati Enquirer.

It must be borne in mind that the R. F. C. is an institution created to meet an emergency. Its transactions are something like wartime purchases in that they can not be expected to measure up to the most rigid standards of caution in banking. The information to be made public through the House of Representatives therefore should be received with the realition that the general benefits of the R F. C. are vastly more important than minor instances of overgenerosity or apparent favoritism. The R. F. C. was created to free the forces of credit, not to set a new example of restriction.

When, Oh, When?
Buffalo Courier-Express.

However much the land may lack, it chortles: "Beer is coming back!"

Hard Tax.
Ohio State Journal.

It appears that tax will be one of the principal ingredients of the new beer.

Yes, Sir!
Philadelphia Inquirer.

Down in South Carolina a man found a snake with two heads. It's high time we were getting back to temperance.

Kick Comes Later.
Cincinnati Enquirer.

It seems there now ought to be a straw vote to determine which is the more important, the kick in the beer, or the tax on it.

The Philippines Bill.
Louisville Courier-Journal.

It is a mere formality that President Hoover has referred to Secretary of War Patrick J. Hurley the Philippine independence bill passed by a log-rolling and impetuous Congress bent on tariff benefits. The administration of the Philippines is a War Department function. Mr. Hurley was President Hoover's personal representative to the islands several years ago to study the question of independence. The opinion of the department and the Secretary on the measure is a step on the road to approval or veto.

The fact, however, that Mr. Hurley on emerging from a White House conference reaffirmed his opposition to the bill is entirely informal and adds hope to the belief that the President will stop the mad and reprehensible rush to cut the islands adrift. Mr. Hurley is opposed to independence chiefly because of warlike and unstable conditions in the Orient and because he believes the people are not prepared for self-government. His adverse opinion may be counted on.

LETTERS TO THE EDITOR

Says Beer Will Be Paid For by the Poor, Thus Relieving the Rich of Taxation.

To the Editor of The Post—Sir: We notice that the tribe of John Barleycorn seems to have laid siege to Congress, and a lot of congressmen are busy dancing while John cracks the whip. Watching Congress perform at the bidding of the liquor interests, one can not help but feel just a little disappointed to see that in these days of hardship and suffering and unemployment, Congress seems to turn first of all to booze. Can it be possible that beer is the most important question before the people at this time? Is there nothing more important than beer for our well-paid congressmen to spend their time on in these days?

You so-called wets who are so anxious for the return of liquor in some form or another, stop and think for a minute. Who is going to pay for the liquor, and who is going to pay the tax on liquor that is to be used to balance the budget? You will pay it yourselves. The masses, the rank and file of the people, the "little fellows," the working people of all kinds everywhere will pay 75 per cent of the cost. They will drink the liquor to pay the tax, so that after all we have simply another scheme whereby the rich will load a big share of the tax burden over on the shoulders of the poor. Are the people going to stand for this? Are the American men and women so plumb crazy that they will permit any such thing from a pure business standpoint?

So long as the wets persist in bringing up this question the drys will fight back. All members of Congress and the legislatures will have to take a stand with either the wet or the dry group. Let us watch our senators and congressmen and members of the Legislature and see how they stand on this question.

H. O. BERVE.

Thief River Falls, Minn.

Farmers Must Be Subsidized in Some Form—Machine Age Victims Should Go Back to the Soil.

To the Editor of The Post—Sir: The Western farmer has always been bitterly opposed to ship subsidies. It never seems to have occurred to him or for that matter to any of our statesmen who have for years been vainly trying to solve the farm question, that the Western farmer has been the most heavily subsidized individual in our nation. This took the form of homestead preemptions, timber culture entries, and finally, in the case of Oklahoma, free homes.

The writer spent fourteen years in Oklahoma as a country editor and was in at the great "opening" in 1893, and let me interlard right here that no such individual as Richard Dix portrays in "Cimarron" ever existed, for he would have been shot on sight. The writer saw most of the first settlers sell their claims and leave the country, and it was considerable time before real farmers appeared to bend their backs in the hard pursuit of cultivating the soil.

With the free homes law for Oklahoma land subsidies practically ceased and the troublesome farm question soon began. Now we have got to have farmers in this great country of ours and in the writer's opinion will have to go back to some form of subsidy before we succeed in having them. As this is the day of technocrats as well as Democrats he suggests that the coming Congress seriously consider a proposition to get some of the numerous victims of the machine age back to the soil. Thousands upon thousands of splendid farms will be on the market as a result of foreclosures. From the proceeds of a bond sale Uncle Sam might secure possession and reallot 40-acre tracts to heads of families out of employment.

JEREMIAH JOHNSON.

Two Billion Revenue From Beer Shrinks to Measly $125,000,000. What About Promises?

To the Editor of The Post—Sir: From press reports we learn that the Democratic leaders are agreed on certain procedure in raising the national budget for next year.

We are told they expect a deficit of $492,000,000, to meet which they have agreed to effect economies of $100,000,000; a gasoline tax to be levied is estimated to produce $137,000,000; the proposed increase in income tax rates will add another $150,000,000, and, then, "to enact a beer bill estimated to produce $125,000,000." This totals $512,000,000.

What has become of the promised $2,000,000,000 from beer? If my memory serves me correctly, no less an authority than A. Mitchell Palmer promised $2,000,000,000 from beer. And, if I am not mistaken, Gov. Alfred E. Smith promised not merely $2,000,000,000, but "billions," if his party should be elected. Representative Dyer, of Missouri, used the White House steps as a place from which to proclaim that $1,000,000,000 in taxes would be raised easily on return of beer. Many another, on down to Britten and Sabath, of Chicago, have made continuous promises of billions of dollars for the Federal Treasury through the legalization of beer.

The beer politicians promised that beer would balance the budget and prevent income tax increases. It now seems clear that if beer is legalized, it may be able to pay the Treasury 6 cents for every dollar promised by the wet politicians.

How long do you suppose the American people will follow armies of politicians whose sole claim to power is their ability to make promises about beer?

ANNA MARDEN DEYO,
Corresponding Secretary National W. C. T. U.

Interesting Items in Washington Society Circles

President Receives Frank E. Gannett And Miss Gannett

THE PRESIDENT RECEIVED Mr. Frank E. Gannett and Miss Gannett at the White House yesterday.

The Ambassador of France, M. Paul Claudel, was the guest of honor at a reception last evening in New York preceding the dedication of the new building of the Museum of French Art, and took part in the dedication exercises which followed. The officers and trustees of the French Institute entertained at a dinner at the Knickerbocker Club for the Ambassador before the reception.

The Ambassador of Great Britain and Lady Lindsay will meet the Poet Laureate and Mrs. John Masefield on their arrival in Washington tomorrow. The Ambassador and Lady Lindsay will have Mr. and Mrs. Masefield for tea at the embassy before their departure from the Capital.

Frau von Prittwitz und Gaffron, wife of the Ambassador of Germany, will take their little daughter, Marisa, to the performance of "Sleeping Beauty," which will be given by the Children's Theater, Saturday morning, at the National Theater.

The newly appointed Ambassador of Italy, Signor Augusto Rosso, will arrive in Washington tonight from New York, where he was met by the Counselor of Embassy Marchese Diana. The ambassador will be received by the Secretary of State, Mr. Henry L. Stimson, tomorrow.

The Minister of the Netherlands and Mme. van Royen have as their guests at the legation Baron von Negell, Minister of the Netherlands to Mexico, who is in Washington for a few days' visit while en route to Holland.

The Secretary of the Treasury, Mr. Ogden Mills, has been joined by Mrs. Mills and her daughter, Miss Dorothy Peil, who have been in New York.

Miss Corning Engaged To Philip Iglehart.

Representative and Mrs. Parker Corning, of Albany, N. Y., and this city, announce the engagement of their daughter, Miss Mary Parker Corning, to Philip Iglehart, of La Granja, Westbury, Long Island.

Miss Corning was introduced to society at a dance given by her parents in September, 1930, in Glen Head, Long Island. She was introduced here the same year at a dance given for her and Miss Dorothy Fell by Mrs. James Curtis.

Mr. Iglehart attended St. Paul's School, Concord, N. H., and Yale University. He is a brother of Stewart Iglehart, noted polo player, and of Miss Aida Iglehart.

Representative Lowder Stokes, who has leased the house of Mrs. Henry Harwood Rousseau in Georgetown, arrived yesterday with his family in Washington.

Rear Admiral and Mrs. W. H. H. Southerland have been joined at the Carlton by their daughter and son-in-law, Mr. and Mrs. Louis Bacon, of Boston.

Mrs. Thomas C. Hart, wife of Rear Admiral Hart, superintendent of the United States Naval Academy, is the guest of her parents, Rear Admiral and Mrs. W. H. Brownson, at the Mayflower.

The Assistant Secretary of Commerce, Dr. Julius Klein, is in New York for a short visit.

Mr. Louis H. Michell, Charge d'Affaires of the Swiss Legation, was among those who entertained informally at luncheon yesterday at the Carlton.

Mrs. William Howard Taft was the luncheon guest yesterday of Mme. Henry Rose, who entertained at the Mayflower following Mrs. Lawrence Townsend's morning concert.

The other guests were Mrs. James M. Beck, Mrs. Joseph Washington, Mrs. Wilton J. Lambert, Mrs. William Livingston Crounse, Mrs. Walter R. Tuckerman, Mrs. Delos Blodgett, Mrs. Charles Matthews, Mrs. Wallace Radcliffe, Mrs. Perry Heath and Mrs. William Fitch Kelley.

Democratic Club to Honor Mrs. Woodrow Wilson.

Mrs. Woodrow Wilson will be the guest of honor at a tea to be given by the Women's National Democratic Club at 4 o'clock Saturday afternoon in the clubhouse, 1526 New Hampshire avenue northwest.

Officiating will be Mrs. Samuel Herrick and the board of governors, assisted by Mrs. Hugh C. Wallace, Mrs. Jessie Jones, Mrs. Hugo Black, Mrs. Marcus Coolidge, Mrs. C. C. Dill, Mrs. Harry B. Hawes, Mrs. C. A. Swanson, Mrs. Sumner Wells, Mrs. J. Borden Harriman, Mrs. Edwards Shouse, Mrs. William A. Beale, Mrs. William Earl Clark, Mrs. Charles A. Douglas, Mrs. J. Fred Essary, Mrs. E. K. Campbell and Mrs. Charles J. Brand.

Former Senator Lawrence C. Phipps, of Colorado, has arrived from his home in Denver and is at the Carlton.

Former Representative and Mrs. Michael Donohoe, of Philadelphia, announce the engagement of their daughter, Miss Dorothy Donohoe, to Mr. Charles Thomas Rice, of Philadelphia, son of Mrs. James Blayney Rice and the late Mr. Rice.

Miss Donohoe attended Mount St. Joseph's Collegiate Institute, in Chestnut Hill, Pa. Mr. Rice was graduated from Fordham University, and later from the school of law there. The wedding will take place late next month.

Mrs. March, wife of Federal Trade Commissioner Charles H. March, entertained yesterday at a luncheon and bridge.

Mrs. Ulysses S. Grant and Miss Edith Grant have returned from Clinton, N. Y., where they spent the holidays.

Mrs. Dudley Entertains For Miss Matheson.

Mrs. Aldrich Dudley entertained at luncheon yesterday at the Shoreham in honor of Miss Julia Matheson. The guests included Miss Marion Shouse, Miss Catherine Du Bois, Miss Dorothy Dodge, Miss Helene Fortescue, Miss Betty Ainsworth Burke, Miss Ethel Mae Taylor, Miss Elizabeth Burke, Miss Jane Tewksbury, Miss Helen Tewksbury, Miss Louise Tompkins and Miss Emma Tompkins.

Mr. and Mrs. George R. Lunn, of Albany, N. Y., are guests at the Mayflower while in Washington for a few days. Dr. Lunn is public service commissioner of New York and was formerly lieutenant governor of the State. Prior to her marriage the early part of November Mrs. Lunn was Mrs. George C. Jensen, of Oakland, Calif.

Capt. John P. Jackson, U. S. N., and Mrs. Jackson will entertain at dinner Friday evening preceding the Friday evening dancing class, which will be held at the Willard.

Mr. and Mrs. Frederick N. Towers have returned to their apartment at Wardman Park Hotel from Florida, where they have been visiting. They have with them as their guest, Miss Betty Harwood, of Bronxville, N. Y.

Mr. and Mrs. William Lindsay White, of Emporia, Kans., are spending today and tomorrow in Washington at the Mayflower. Mr. White is the son of Mr. William Allen White, the newspaper writer.

Mr. and Mrs. J. Orville Ecker have returned from Miami, where they have been for the last two months. They will be at home on Sunday afternoons.

Mrs. Eugene R. Woodson's guests at luncheon yesterday at the Mayflower following the morning concert were Mrs. Paul M. Linebarger, Mrs. Ernest Humphrey Daniel, Mrs. Joseph Clinton Tribby and Mrs. McCook.

Mr. and Mrs. John Lewis Smith and Mr. and Mrs. Robert V. Fleming will leave about February 1 for Florida, where they will spend several weeks visiting in Palm Beach and Miami.

Mr. and Mrs. George N. Dale, son and daughter-in-law of Senator and Mrs. Porter H. Dale, have returned from Selma, Ala., where they spent the holidays with Mrs. Dale's brother-in-law and sister, Mr. and Mrs. Robert H. Tomlinson.

Mr. and Mrs. Tompkins Hosts to Mr. and Mrs. LaGorce.

Mr. and Mrs. Charles H. Tompkins will entertain at a large supper party this evening for Mr. and Mrs. John Oliver LaGorce, who will leave on Saturday to spend the remainder of the season in Miami, Fla.

Mr. and Mrs. Tompkins, with their two daughters, Miss Emma Henry Tompkins and Miss Louise Tompkins, plan to leave next month for Miami, where they take a cottage at the Flamingo for the remainder of the season.

Miss Helen Lee Doherty is in New York for a short visit.

Mr. and Mrs. Joseph W. Gliddon arrived here yesterday from their home in Dedham, Mass., to spend the remainder of the season, and they are at Wardman Park Hotel.

Mr. and Mrs. Malcolm Matheson and their debutante daughter, Miss Julia Matheson, will leave tomorrow for their winter home at Cocoanut Grove, Fla., to remain until March. Their son, Mr. Malcolm Matheson, jr., who is a student at Princeton, and their younger daughter, Miss Peggy Matheson, who is at school in Asheville, N. C., will join them for their spring vacations.

Later in the season, Miss Cecelia Perry, daughter of Dr. and Mrs. Benjamin C. Perry, will join them for a visit.

Mrs. Lawrence Townsend entertained at luncheon at the Mayflower following her usual Wednesday morning musicale, when the guest of honor was Mme. Conchita Supervia, Spanish mezzo soprano, and Mr. Alberto Salvi, Italian harpist, who were the artists at the concert.

Miss Marjory Smith, niece of Col. and Mrs. Donald H. Sawyer, entertained at luncheon yesterday at the Carlton.

Mr. and Mrs. William A. Scully and their daughter, Miss Kate Scully, have left for Miami, Fla., to spend the remainder of the season.

Mr. and Mrs. Robert S. Mebane have moved to Wardman Park Hotel with their young daughter, and they will make their home there in the future.

Mrs. T. DeWitt Talmage has returned to her apartment at the Mayflower following a two-week's visit to her sister-in-law, Mrs. Thomas G. McCutcheon, in Pittsburgh.

Miss Virginia S. Benjamin and Mrs. Daniel Garber will be hostesses at the tea to be given by the Women's City Club tomorrow afternoon at 4 o'clock at the clubhouse, 736 Jackson place.

Maj. and Mrs. F. T. Robeson, of Carmel, Calif., are at the Powhatan Hotel.

Mr. Daniel F. O'Connell has returned to his apartment at Wardman Park Hotel from Brookline, Mass. Mrs. O'Connell did not accompany him, but she will rejoin him later.

Brig. Gen. William E. Horton will be the guest of honor at a dinner to be given at the Madrillon this evening by Baron Marcellus D. A. R. von Redlich.

Miss Lucille Dreher, of New York City, is at the Carlton for a short stay, accompanied by her sister, Miss Mitzi Dreher.

Mr. and Mrs. Maxwell Arts Club Hosts.

Mr. and Mrs. Frank H. Maxwell will be the hosts at the Arts Club this evening. The guest of honor and speaker will be Miss Maud G. Sewall. Miss Sewall will lecture on the early musical romanticists, Weber, Mendelssohn, Schubert and Shumann. Music illustrations will be given by Mrs. Miriam B. Hilton, soprano, and the piano numbers by Miss Mary Eyre MacElree.

Mr. Clifford Brooke, president of the Clifford Brooke Academy of Stage Training in the Dramatic Arts, and his assistant, Mr. Maurice Greet, will be the guests of honor at the Arts Club on Sunday evening, and will talk on "The Art of Directing in the Theater." Mrs. Maud Howell Smith will be the hostess at the chafing dish supper which will precede the talks.

A variety of entertainment is being planned for the repeal party to be held at Estabrook, the home of Col. and Mrs. Arthur O'Brien on Wednesday, January 18. All proceeds of the party will be given to the W. O. N. P. R. for its work to repeal the eighteenth amendment.

Bridge, ping pong, bowling and backgammon are among the entertainment features. Tea will be served at 5 o'clock.

Since the official mourning has been declared in Washington many prominent persons will find it convenient to attend the concert given by the famous Philadelphia orchestra which comes to Washington next Tuesday evening with the young Russian conductor, Issay Dobrowen, presenting Schumann, Bach and Brahms on his program.

The Minister from Uruguay, Dr. J. Varela, will be among those attending. Others occupying boxes are Countess Szechenyi, Mrs. Oscar Jarecki, Mrs. William Crozier, Mrs. F. A. Delano, Mrs. Adolph Caspar Miller, Mrs. Howard Sutherland, Mrs. Frederick C. Hicks, Mr. William P. Eno, Mrs. Lawrence Townsend, Mrs. Robert Lansing, Mrs. Ralph Worthington, Mrs. Sarah Stokes Halkett, Miss Alice Clapp, Miss Mabel Boardman, Mrs. Russell Magna, Mrs. F. A. Keep and Mrs. Walter Bruce Howe. Friends of Mrs. Edwin B. Parker will occupy her box in her absence from the country.

The Washington committee for the Philadelphia orchestra consists of Mrs. Calderon Carlisle, Mrs. William Crozier, Mrs. Marshall Field, Miss Laura Harlan, Mrs. Walter Bruce Howe, Mrs. Hennen Jennings, Mrs. Adolph Caspar Miller, Mrs. John E. Reyburn and Mrs. Lawrence Townsend.

Additional patrons and patronesses of the International Art Forum's lecture-recital series are the Minister of Venezuela and Senora de Arcaya, Mr. H. Gabriel da Silva, First Secretary of the Portuguese Legation; Mrs. Robert W. Imbrie and Representative and Mrs. Sol Bloom.

The second lecture will take place Saturday at 4 o'clock at the Washington Club and features Mme. Regina Vicarino, prima donna soprano, who will speak on "Boheme and Thais" and sing selections therefrom. Mme. Amelia Conti, president of the forum and many years first harpist of the Chicago Civic Opera Company, and Arsenio Ralon, violinist of the National Symphony, will play the "Meditation" from "Thais."

Mrs. L. Corrin Strong has offered her residence on Thirty-second street to the District branch of the Women's International League for Peace and Freedom for a reception in honor of Mrs. Edith Zangwill, widow of the late Israel Zangwill, Monday evening. Invitations have been sent to those particularly interested in international affairs, who will hear Mrs. Zangwill speak on "World Disarmament." Mrs. Daniel Partridge is chairman of the local branch of the league.

Mrs. Zangwill's visit to Washington will be extended for a few days to include the conference on the cause and cure of war, and then she will continue her tour of principal cities in the United States, speaking under the auspices of the Women's International League.

Widow of the famous novelist and playwright, she is also a novelist of some note, but of late her time has been devoted chiefly to the cause of peace.

All Mississippians and their friends are urged to be present at the second meeting this season of the Mississippi State Society to be held at Meridian Mansions, Saturday evening. At 8:15 o'clock a very unusual colonial musical program will be rendered by Miss Lillian Chenoweth and Dr. Clifton P. Clark, accompanied at the piano by Mrs. Clifton P. Clark.

Dancing will be in vogue from 9 to 12 o'clock.

Wife of Cabinet Officer Returns

Harris & Ewing.

MRS. ROY D. CHAPIN, wife of the Secretary of Commerce, who returned to Washington last night from Detroit.

Horse Show Group Reelects Officers

Directors Also Renamed by Warrenton Body's Stockholders.

Special to The Washington Post.

Warrenton, Va., Jan. 11.—The annual meeting of the stockholders of the Warrenton Horse Show Association was held here yesterday. The officers and directors were reelected. They are:

Julian C. Keith, president; Courtland H. Smith, Herman E. Ulman and William Skinker, vice presidents; Harold E. Smith, treasurer; David B. Smith, secretary, and Frank D. Gaskins, manager. Directors, F. G. Anderson, Frank D. Gaskins, H. C. Groome, Julian C. Keith, Sterling Larrabee, Judge John Barton Payne, William Skinker, David B. Smith, Harold E. Smith, Herman E. Ulman, J. Chauncey Williams, Robert C. Winmill and Courtland H. Smith.

The financial report showed the association to be in good shape with a substantial balance on hand.

Rail Employment Gain Is Continued

Sustained Upward Swing in Last Months of 1932 Is Reported.

(Associated Press.)

Railroad employment in October continued the upward swing started the month before and reached the highest level of any month since June, 1932. Railroad employment dropped in August to 996,317 men, the first time since 1889 that employment on the railroads had been less than 1,000,000 men. The tide turned in September, however, and 1,010,440 men employes were reported to the Interstate Commerce Commission.

In October, reports for which were made public yesterday, 1,083,225 men were employed. In June 1,047,483 men were employed, and in July 1,021,937.

All branches of railroad employment except the executive departments showed an increase, the greatest being in maintenance of equipment and stores, for which 276,994 men were employed, an increase of 10,067 over September, but 45,990 under October, 1931. The executive staff of the railroads numbered 13,093, a decrease of 26 from September and 1,880 under October a year ago.

House Unit Fights Marine Corps Cut

Urges Increase in Strength as Opposed to Hoover's Reduction Plea.

(Associated Press.)

Opposition to reduction of the Marine Corps strength by 1,743 enlisted men, recommended by the President in the budget, was registered yesterday by the House naval committee, in adopting a report by a subcommittee, headed by Representative Drewry (Democrat), Virginia, which was emphatic against the reduction. The report also urged that corps strength be raised to 17,000 enlisted men, from the present 15,363.

The subcommittee heard naval and Marine Corps officers, including Maj. Gen. Ben H. Fuller, corps commandant, in opposition to the reduction, and reported that the budget recommendation would result in impaired efficiency and would put such marine stations as Quantico, Va., Parris Island, S. C., and San Diego, Calif., on a maintenance basis.

Chairman Vinson of the full committee directed that a copy of the report and hearings be sent to Representative Ayres (Democrat), Kansas, chairman of a House appropriations subcommittee, which is drafting the Navy appropriations measure, and has jurisdiction on the proposed cut.

President of Colgate U. Speaks at Club Tonight

Dr. George B. Cutten, president of Colgate University, will be the guest of honor and speaker at the annual dinner of the Colgate University Alumni Association at the Cosmos Club tonight.

He will discuss the "Colgate Plan" of undergraduate education in liberal arts recently put into effect at the New York State University.

Optometry Examinations Begin Today Downtown

Examination for applicants who wish to practice optometry will be held today and tomorrow at 1319 F street northwest, it was announced by the District of Columbia Board of Optometry.

Officers in charge of the examinations will be Dr. M. A. Leese and Dr. M. L. Dicus.

Group Will Meet Today To Arrange Bar Dinner

The committee arranging the annual dinner of the Federal Bar Association will meet at 5 p. m. today in the office of Assistant Attorney General Monte Appel, at the Department of Justice Building.

A large gathering of judges and attorneys in the Federal service are expected at the dinner. Final arrangements for the function will be decided upon at the meting.

A USEFUL NEW FRUIT JUICER for 98c

Gets all the juice—in less time.
Only light pressure on the handle needed.
Cup and handle made of cast aluminum and lift off for easy washing under the faucet.

DULIN & MARTIN
Connecticut Ave. and L
Gifts, Table & Home Furnishings Since 1847

DINNER 75c
. . . Enjoy the tempting cuisine of a famous French chef—in our delightful mezzanine dining room.
BUSINESS MEN'S LUNCHEON
All Kinds of Ice Cream, $1.00 Qt. Delivered; 90c at Our Store.
Avignone Freres
1777 Columbia Rd. Col. 0333.

M. PASTERNAK
1219 CONNECTICUT AVE.
JANUARY SALE
FURS
one can trust
drastically reduced regardless of cost for immediate disposal.
Quality Apparel for Misses and Women Since 1903

WILL SACRIFICE GRAND PIANO
Balance on Account
Quality Instrument
Used less than one year. Amount due less than $300.
See Mr. Regan—JORDAN'S
13th and G Sts.

Delicious Lobster Luncheon 75c
75th Year
Harvey's
1107 Connecticut Ave.

MATTRESS SERVICE
Ask about Our Low Prices . . .
For Renovating
Our electric sterilizing process leaves no odor.
CAPITOL BEDDING CO.
LINCOLN 2766

:: MISS BERT ::
MODISTE—DESIGNER
Of Individual Gowns
Remodeling a Specialty
Appointment Only. CAVALIER HOTEL
COlumbia 3600

WHARTON'S

SEALED HOT
TOASTED
CHICKEN LOAF
WHOLE FRIED
12 to 14 Individual Pieces Delivered Hot Any Hour Till Midnight. Or Drive to 2213 14th St. N.W.
$1.00
Call North 6617

The Commercial National Bank
14th and G Streets
Complete Banking Service

WOODWARD & LOTHROP
10TH 11TH F AND G STREETS

STERLING FLATWARE

$1.50 each piece
DINNER KNIVES*, DINNER FORKS, DESSERT KNIVES*, DESSERT FORKS, DESSERT SPOONS, CREAM SOUP SPOONS, BUTTER KNIVES, TABLE SPOONS, SUGAR SPOONS, JELLY SERVERS.
*Mirror Finish, Stainless Steel Blades.

80c each piece
TEASPOONS, BOUILLON SPOONS, BUTTER SPREADERS, COFFEE SPOONS, OYSTER FORKS, PICKLE FORKS, ICED TEA SPOONS, INDIVIDUAL SALAD FORKS.

Every piece stamped Sterling (925-1000)—and it is regularly marked at higher prices.

For a limited time—we offer this nationally accepted standard pattern—"Miss America"—by one of the leading silversmiths—at these almost unbelievably low prices

"Miss America"—typifies today's youth—streamline and sturdy, yet with daintiness and poise. It lives in gracious harmony with almost any dining room ensemble. Its generous weight, perfect balance and the careful finish of each piece make it worthwhile to start a set, or to buy a complete set at these low prices.

SILVERWARE, FIRST FLOOR

Mary K's
FRIED CHICKEN STEAKS CHOPS
1721 K STREET, N.W.
Splendid Table d'Hote DINNERS 75c and $1
Tasty Luncheons 50c
Sunday Dinners Noon to 8 p. m.

New Low Prices
Quality Gas Ranges
Table-Top and Console Models
EDGAR MORRIS SALES CO.
1305 G St. N.W. National 1031

Our Agency Service
Places a trained organization in charge of your property and investments at a nominal cost.
THE WASHINGTON LOAN AND TRUST COMPANY
F St. at 9th 17th St. at G

WIRE FLOWERS
TO DISTANT FRIENDS THRU
Blackistone INC.
1407 H St. N.W.
Nat'l 4905

See this Paper NEXT SUNDAY

Come to FLORIDA where it's WARM
25 11/12 HOURS Washington to Miami
24 5/12 HOURS Washington to St. Petersburg
ORANGE BLOSSOM SPECIAL
THE ONLY ALL-PULLMAN TRAIN
WASHINGTON TO MIAMI AND ST. PETERSBURG
Comfort, Smooth-riding all the way to Florida
NEW YORK - FLORIDA LIMITED
Leave Washington, D. C. Daily at 11:59 P.M.
Coaches, through sleeping cars, dining cars, new lounge car—Southern Pines—Pinehurst—Camden—Savannah and Brunswick (Sea Island Beach)—all Florida resorts.
Ship your automobile on the 4-ticket plan
NO EXTRA FARE
Leave Washington, D. C. Daily at 3:10 P. M.
ONE night out. All-Pullman, de luxe. Lounge car; Club car; bath and valet. Famous Seaboard meals.
For information or reservations consult local Ticket Agent or E. PLACK, A. G. P. A. 714 14th St., N.W. Wash., D.C. Telephone, National 0637-38
SOUTHERN STATES SPECIAL
Leave Washington, D. C. Daily at 2:20 P.M.
Only ONE night out—Savannah—Brunswick, (Sea Island Beach)—to East Coast, West Coast and to Central Florida—and to Atlanta, Columbus and Birmingham.
REDUCED ROUND TRIP 18-DAY TICKETS
SEABOARD
Florida AIR LINE RAILWAY Florida

AUDIENCE CHARMED BY MME. SUPERVIA

European Opera Star Here in Concert at Mayflower With Salvi.

Washington had the pleasure of greeting a new musical star whose fame in Europe is widespread when Mme. Conchita Supervia, contralto-coloratura, of Madrid, Paris and London Opera, charmed the audience at Mrs. Lawrence Townsend's sixty-fifth musical morning at the Hotel Mayflower with a program replete with operatic and ballad beauties.

Additional interest in Mme. Supervia's appearance was exhibited in the fact that in several of her groups of Spanish songs she wore Goya and Maja costumes, specially designed for her.

Her voice is a lovely contralto with mellow golden tones and she has an artistic way of presenting it to an audience. In her two operatic numbers, the lesson scene from "The Barber of Seville" and Carmen's "Seguidille," her diction and artistry were prominent indeed. The audience greatly enjoyed the Spanish groups and a familiar ballad, "The Lass with the Delicate Air," by A. Arne, won enconiums as well.

The other artist of the morning was an old favorite to Washington audiences, Alberto Salvi, harpist. He renewed the favorable impressions of past appearances here, his gorgeous tone, beauty of fingering and the sweet organ-like notes winning him ovations several times during the morning.

DeBussy, Bach and other noted composers were drawn on by Mr. Salvi in selecting the admirable numbers of his portion of the program.

TRUNK MURDER HUNT ENDS AT RICHMOND

Continued from Page 1.

the platform when the first section of the 6:10 Richmond, Fredericksburg & Potomac train out of Washington arrived.

The express car contained only one trunk, that tied with a small white rope. Red stains could be seen along the trunk's edges near the lock. Expressmen immediately carried the trunk to their warehouse, where detectives examined it.

They found that the slayers had not locked it. After pulling back a few small rags and then a discolored quilt, police discovered a man's head, badly gashed above the right eye. The coroner and an undertaker were notified.

New York, Jan. 11 (A.P.).—The battered body of a Bronx landlord, beaten to death for the $40 in his pocket, was found tonight in Richmond, Va., where it had been shipped in a trunk.

Detectives there found the trunk as it arrived by train late today and sent the body to an undertaker's. The corpse had been sought in Richmond and Washington after two Negros here allegedly confessed the crime and renacted it for authorities.

Police said they admitted pounding Nathan Reigrod to death with a 20-pound iron furnace shaker; stealing $40 from his pockets; then jamming the body into a trunk and shipping it to Richmond.

The crime was committed in the basement of a house Reigrod owned. He had just collected some rents and was taking a look at the furnace, the men said, when they waylaid him.

The two being held are Henry Edmond, 38, janitor of the building, and John Tinsley, 25, a relative by marriage.

Thought Crime Perfect.

They thought they had committed a perfect crime, police said. They had burned all incriminating evidence; they had cleaned up all blood stains; one of them even went to the police station with Mrs. Reigrod to report her husband's disappearance—but they overlooked one thing.

As they were hauling the body from the basement to Edmond's apartment to lock it in the trunk, the dead man's glasses' case slipped from his pocket. Police found it, and a few hours later the signing of the confessions was announced.

During the long cross-examination, Edmond complained of being hungry and not having any money. After a detective had given him $1 for food, he noticed that the man was limping. His shoe was taken off and in the toe was found $18, which Edmond said was his share of the loot.

Police were hampered in locating the body because they were unable to learn on what train it left. Word was flashed to railroad stations between here and Richmond to be on the lookout for it, and Detective William Stetter left for Washington, D. C., in hope of intercepting it.

From the confession and the reenactment of the crime, police pieced together this story of what happened:

The men planned their crime Monday night and yesterday made all the preparations.

Asked to Buy Range.

Last night when Reigrod entered the basement, Tinsley asked him if he would sell a discarded gas range.

"And how about that old cabinet?" he also asked.

As Reigrod turned to look in the direction Tinsley pointed he was struck on the back of the head with the shaker. After he fell he was struck again.

The men took the $40 in rent money from his pocket and divided it. Then they burned all check books, cards and other identifying papers.

In Edmond's first-floor apartment they jammed the body into the trunk and tied it with a clothes line.

Then Edmond set about removing blood stains, while Tinsley took the trunk in a taxicab to the Pennsylvania Railroad Station, turned it over to a porter with shipping instructions, paid the $5.18 express charges out of his $20 and returned to the tenement with his receipt.

Naval Academy Board Of Visitors Is Named

(Associated Press.)

Speaker Garner yesterday appointed as members of the board of visitors to the Naval Academy at Annapolis Representatives Black, of New York; Glover, of Arkansas; Fernandez, of Louisiana, Democrats, and Parker, of New York, and Englebright, of California, Republicans.

FIRE RECORD.

2:11 a. m.—3225 Highland place northwest; ceiling.
9:33 a. m.—3917 Fourth street northwest; hot steam pipes.
2:15 p. m.—235 Tennessee avenue northeast; trash in basement.
3:04 p. m.—1413 Duncan street northeast; porch.
4:06 p. m.—827 Thirty-first street southeast; grass.
5:50 p. m.—2021 K street northwest; automobile.
9:25 p. m.—1724 First street northwest; trash.

THE PARADINE CASE

By ROBERT HICHENS

SYNOPSIS.

Sir Malcolm Keane, one of England's most celebrated advocates, has been briefed by Sir Simon Flaquer, solicitor, to defend his client, Mrs. Paradine, against a charge of murdering her husband, Col. Paradine.

While Mrs. Paradine is in Holloway jail awaiting trial, Lord Horfield is appointed judge of the case.

Sir Malcolm and his pretty wife, Gay, who bears a subtle resemblance to Mrs. Paradine, have been happily married for ten years, but the husband's obsession with the Paradine case is beginning to cast a dark shadow over their happiness. Sir Malcolm finds himself fascinated by the mysterious blonde, whom he passionately desires to save. Subconsciously he is not wholly convinced of her innocence, but he declares emphatically to Sir Simon that he believes her innocent. Sir Simon is skeptical about the defense Sir Malcolm has prepared, which is to suggest that the colonel's servant, William Marsh, who had been Paradine's batman in the war, might have had a hand in the murder. Sir Malcolm is afraid of Lord Horfield, who seems to have a streak of cruelty that manifests itself toward women who come up for trial before him.

Lady Horfield, in confidence to Sir Malcolm, expresses her fears for Mrs. Paradine.

Col. Paradine had been blinded in the war and had never seen his beautiful wife, who had been a servant before her marriage. She is a Dane, who had been rescued from a life of degradation by a philanthropic American. After a short period in the United States, she had settled in London to earn her living, and had married the rich Col. Paradine after the war.

Sir Malcolm goes alone to the north of England to look over the Paradine home at Hindley. On his return he invites the Horfields to dinner and the theater, against Gay's wishes. The dinner passes off in a friendly enough spirit. Leaving for the theater Keane takes Lady Horfield in his car and Gay accompanies Lord Horfield, who makes love to her, much to her disgust.

When the Paradine trial opens, Gay goes to it with Judith Flaquer, unknown to Malcolm. Mrs. Paradine is put on the stand and testifies that William Marsh had pursued her with unwelcome attentions and that she had as a last resort complained to the colonel the afternoon before he died. Marsh is called to the stand and gives the lie to Mrs. Paradine, testifying that it was she who pursued him.

MARSH passed out through the crowd amid the murmuring of many voices. As he went he thrust out his powerful head toward Mrs. Paradine and enveloped her in a glance of intense hatred. She did not look at him but stood perfectly still in the witness box, looking absolutely blank. A buzz of talk rose all over the court.

"Silence!" said the judge, making his usually charming voice hard as steel. "I will have silence. If I hear any more noise in this court I shall have the court cleared."

"What with your assertion," said Keane, "and Marsh's denial, and your husband's anger, there was what may be called a 'scene' in the library, was there?".

"Yes," said the witness in a low voice that could scarcely be heard.

"How long did it last?"

"I don't know."

"How did it end?"

"My husband broke away and left the room in a passion."

"What happened then?"

"Marsh left, too."

"Did your husband leave the room first or did Marsh?"

Mrs. Paradine stood as if considering. She still preserved a sort of facade of almost blank composure, but it was becoming obvious that she had been shaken by the violent scene which had been ended by Marsh's departure. She looked curiously vague and her tall figure stooped a little in the witness box.

"Give the witness a chair!" ordered the judge.

A chair was pushed forward.

"You can give your evidence sitting," said the judge.

"Thank you, my lord," muttered Mrs. Paradine.

And she sat down with the two officers on either side of her, ready to minister to her in case of need.

"Which of the two left the room first?" asked Keane, deliberately softening his voice.

"I think it was Marsh. Yes—Marsh."

"What happened then?"

"My husband went upstairs."

"Alone?"

"I believe the butler went to him. I did not. It would have been no use."

"Please tell the jury this. Had you any reason whatever, apart from the reason you have given, for wishing to get Marsh out of the house?"

"No, none."

"He suggested that you may have had some secret reason for wishing him away. Had you?"

"No."

"You swear that?"

"I swear it."

Keane then put to the witness a few questions as to what she did previous to going to her bedroom, as spoken of by the witness. Marsh, eliciting nothing from her of any particular value for the defense. After dining alone downstairs she had gone to her bedroom on the first floor.

"Why did you go up to your bedroom?" he asked.

"I wanted to arrange my hair and put some eau de cologne on my forehead," said the witness.

"About how long were you in your bedroom?"

"Not very long. But I didn't time it."

"Now Mrs. Paradine, please tell the jury on your oath—did you visit your husband's bedroom while he was in the lavatory?"

"I did not."

"Did you—remembering he could not see—did you go into his room for any purpose when he was there, before you came downstairs to the drawing room?"

"I did not."

"You are accused of having poisoned him by introducing antimony, in the form of tartar emetic, into something he took that evening or night—perhaps into the glass of Burgundy by his bedside. Did you do this?"

"I swear I did not."

"Did you have anything at all to do with his death?"

"I did not."

"When you finally came downstairs was any one on the landing?"

"No."

"When you came downstairs what did you do?"

"I was very unhappy at what had taken place. To try and soothe my nerves I went to the piano and played."

"An arrangement of the 'Blue Danube?'"

"Yes."

"You did this to try to quiet your nerves?"

"Yes."

"What caused you to stop playing?"

"I was tired and went up to bed."

"Did you fall asleep?"

"Yes."

"Did anything wake you?"

"Yes."

"What was it?"

"I was waked by a voice, my husband's, shouting on, or near, the landing."

"Did you hear any words?"

"I heard a cry of 'Marsh! Marsh!'"

"Now, Mrs. Paradine, please tell the jury exactly what impression this cry made upon you."

"What impression?" said the witness, vaguely.

"Yes. What impression did you get from this cry?"

"That something terrible was the matter, that something had happened."

"Ah? But this cry of 'Marsh!'—did it sound like a cry for aid?"

Keane looked at her and frowned as he put this question.

The witness hesitated.

"I don't know," she said finally.

"Or did it sound like a comment?"

"A comment?" said the witness.

"For instance," said Keane, with almost sinister slowness, "did it sound like a denunciation?"

"My lord," said Sir Joseph Farrell, abruptly rising. "I must really protest. The learned counsel, contrary to your lordship's ruling, is again trying to induce the witness to say what he thinks would be useful to the defense. He is manifestly leading her."

"I am not," exclaimed Keane. "I merely ask her——"

"I will ask her," the judge interrupted. (To the witness):

"Your husband's cry of 'Marsh!' What impression did it make upon you?"

"An impression that something dreadful had happened, my lord."

"Just that?"

"Yes."

"Nothing else?"

"No, my lord."

"The question is answered, Sir Malcolm. You can pass away from it."

"If I am not to be allowed to question the witness in my own way, my lord, it is impossible for me——" began Keane, wrathfully.

Then he stopped abruptly, seemed to make a great effort, and in a cold, dry voice asked the witness some more questions about the arrival of the doctor, her husband's illness and death. He closed his examination in the following way:

"Did you tell William Marsh that in his will your husband had left Marsh money?"

"I believe I did."

"Why was that?"

"I did it to show Marsh that I had no enmity toward him, no wish to do him harm. I thought he would be pleased and that he would do nothing that could displease my husband."

"That was your object in telling him?"

"Yes."

"Did you ever wish any ill to Marsh?"

"Never."

"You only wished to have him away from the house?"

"That was all."

"Because of what you have told the jury?"

"O, yes—yes!" the witness exclaimed, as if suddenly driven out of all self-control by sheer nervous exasperation. "Yes!"

The last "yes" was almost a cry. It was followed by dead silence.

"That is all I have to ask you!" said Keane with cold abruptness.

And he sat down and bent over his papers.

* * * * * * * *

Directly Keane sat down Sir Joseph Farrell got up and began his cross-examination of Mrs. Paradine.

He asked her a few searching questions about her early life, the circumstances of her rescue by Mr. Powers, the American, from "a certain house of evil fame" in Copenhagen, her eventual departure from the Powers menage in New York, and her subsequent existence in America as a masseuse, and in France during the war. Mrs. Paradine replied to him with quiet composure. She had herself marvelously well in hand and showed no traces of the acute agitation she must have undergone during the sensational incidents which had recently disturbed and excited the great crowd in court. It was obvious that she had recovered from what had happened more rapidly and completely than her counsel, who, as was apparent to every one, was in an acutely emotional condition. His handsome face was still flushed with angry blood. His dark eyes showed a fierce light as of burning indignation. And his hands were scarcely ever still.

The curious blandness of Sir Joseph Farrell was in strong contrast with Keane's demeanor, so full of acute nervous irritation. This rather short thick-set man of the shaven lips and the whiskers was almost seductive with his dulcet tones, and his gentle gestures, and his softly inquiring voice and, at times, semi-wistful manner.

"I want to know——" he would say, and "Can you tell me——" and "It would help me if you would explain——" and "It would make things easier for the jury if you could make clear why——"

During the cross-examination about the life at Hindley Sir Joseph put a number of questions concerning Mrs. Paradine's relations with William Marsh.

"Marsh has been described as a woman hater. Did you find him so?"

"I didn't think he cared about women."

"No? But that manner you had to complain of eventually in London? What about that?"

"I attributed that to impertinence."

"Merely to impertinence?"

The witness hesitated.

"Remember your evidence in chief. To what did you attribute this manner of which you had reason to complain?"

"I suppose to the fact that Marsh had been foolish enough to take a fancy to me."

"You had reason to believe that the woman hater had taken a fancy to you? Was that it?"

"Yes."

"Was Marsh, in your view, a most devoted servant?"

"Yes."

"Passionately attached to his master?"

"He certainly seemed so."

"You thought it hypocrisy?"

Witness was silent. During her silence she looked toward her counsel.

"Kindly attend to me!" (The voice was slightly less bland.) "Do you believe that Marsh was, or had been, genuinely devoted to his master?"

"I suppose—yes."

"And yet you say that he grossly betrayed his master's confidence?"

Silence.

"If that be true mustn't such a man be an arch hypocrite?"

"I—I don't know."

"You are doubtful?"

The voice was very soft yet urgent. The witness made no reply.

"You were fond of your husband?"

"Yes, very fond."

"You loved him?"

"Yes."

"Did you admire him?"

"Yes."

"Respect him?"

"Yes."

(Copyright, 1933.)

(To Be Continued.)

Haphazard Taxi Traffic Blamed in Death Rise

Disorganization in the operation of Washington taxicabs, which it was charged, has resulted in the increase of injuries and deaths, was scored yesterday by the citizens joint transportation committee at a meeting in the Homer Building.

Unregulated taxicab operation in the District is unequaled throughout the country, the committee charged. It was voted to immediately urge steps for correction of the situation.

COMMITTEE PLANS BEER BILL CHANGES

Alterations Designed to Meet Constitutionality Issue to Be Undertaken.

(Associated Press.)

Radical alterations of the House's 3.2 per cent beer bill to avoid questions of its constitutionality are to be undertaken in committee before the legislation makes its bow on the Senate floor.

Several amendments have been considered and one is expected to be incorporated in the measure by the Senate judiciary subcommittee, which meets today.

It would fix penalties for manufacture of beer beyond a certain percentage without attempting to define an intoxicating beverage. The tax would be levied on all beer at and below the percentage specified.

The decision to redraft the legislation was a setback to advocates of prompt action, but through the changes they hope to win support from senators now opposed because of constitutional objections.

Meanwhile, Democratic opposition was renewed yesterday against tha part of the prohibition repeal resolution, already reported favorably by the full Judiciary Committee, proposing submission to State Legislatures.

Senator Harrison (Democrat), Mississippi, said this was out of line with the Democratic platform calling for submission to State conventions.

He said he would press an amendment on the floor to this end.

HOUSE GUN WIELDER RETURNED TO HOME

Continued from Page 1.

ure and late yesterday he was permitted to return to his home.

Expert Marksman.

Kemmerer was found to be an expert marksman when he was arrested. He bore credentials showing that he had often proven himself adept with a pistol of the type he displayed in the House. He resided here at 612 Massachusetts avenue northwest, where he had taken a room shortly after his visit here.

At his home, Kemmerer was known as a model young man. His employer said he had never noticed anything unusual about him. Indeed, he said Kemmerer had proven himself a fine clerk with a future.

At the time he sought to intrude upon the deliberations of the House, Kemmerer said he wished to talk for 20 minutes upon the evils of unemployment and kindred subjects. His display of the weapon emptied the House in short order, and when Representative Maas approached him and got the weapon, the representative was accorded the plaudits of the members of the House.

Charge Held Pending.

It was emphasized last night that the criminal charge against Kemmerer had not been disposed of. It was said that if he should show evidences of a recurrence of his desire to control the House at the point of a pistol, he would be promptly haled back here and be made to face charges of assault with a deadly weapon.

In his examination of Kemmerer in Gallinger Hospital, Dr. Hickling reported he found the prisoner entirely responsible, legally, for his acts. Beyond that he did not go, but he recommended that, if it were possible, Kemmerer be paroled so that the home influences would be surrounding him rather than the atmosphere of an institution. It was on his urgent recommendation that Mr. Rover and the two representatives decided to send him home, rather than send him to court to face a charge that, upon conviction, would have sent him to jail for years.

FILM TIME TABLES

Feature pictures are presented on the following schedule at the theaters na ned:

Palace—"A Farewell to Arms," at 11:15 a. m., 1:20, 3:25, 5:30, 7:35 and 9:40 p. m.

Metropolitan—"20,000 Years in Sing Sing," at 11 a. m., 12:45, 2:30, 4:20, 6:05, 7:50 and 9:40 p. m.

Rialto—"They Just Had to Get Married," at 11 a. m., 12:45, 2:35, 4:25, 6:14, 8 and 9:50 p. m.

Loew's Fox—"Evenings for Sale," at 11 a. m., 1:35, 4:35, 7:30 and 10 p. m. Stage shows at 12:20, 3:20, 6:15 and 8:55 p. m.

Earle—"The Devil is Driving," at 11:15 a. m., 1:50, 4:35, 7:20 and 10 p. m. Stage shows at 12:50, 3:35, 6:20 and 9 p. m.

Columbia—"The Death Kiss," at 11:15 a. m., 1, 2:45, 4:35, 6:20, 8:10 and 9:55 p. m.

RKO-Keith's—"The Animal Kingdom," 11 a. m., 1:06, 3:12, 5:18, 7:24 and 9:30 p. m.

Tivoli—"Tess of the Storm Country," at 2, 3:50, 5:45, 7:40 and 9:35 p. m.

Ambassador—"Prosperity," at 6:15, 8 and 9:45 p. m.

AMUSEMENTS

NATIONAL Twice Daily, 2:30-8:30
LAST TIMES SUNDAY.
Jan. 15, at 3:00 and 8:30
(Note—Fri. Mat. com'z at 1:00)
CECIL B. DE MILLE'S
"THE SIGN of the CROSS"
A Paramount Production
FREDRIC MARCH - ELISSA LANDI
CLAUDETTE COLBERT - CHARLES LAUGHTON
Prices: Eves., 55c to $1.65; Mats., 55c to $1.10. Tax Included.

WEEK BEG. MONDAY, JAN. 16TH
SEATS SELLING.
MAX GORDON Presents
ALFRED LUNT
LYNN FONTANNE
NOEL COWARD
in "DESIGN FOR LIVING"
A New Play by MR. COWARD
PRICES: Eves. $1.10 to $3.30. Mats., Wed. & Sat., 55c to $2.75—Inc. Tax.

RACHMANINOFF
Constitution Hall, Mon., Jan. 16, 4:30
Tickets, Mrs. Greene's Bureau, Droop's, 1300 G st. Dist. 6493.

"The Singing Horsemen of the Steppes"
DON COSSACK
Russian Male Chorus of 36
Serge Jaroff, Conductor
Constitution Hall, Sat. Eve., Jan. 21—8:30
Mrs. Wilson-Greene's Concert Bureau, Droop's, 1300 G St. District 6493.

ABOUT THE SHOWSHOPS

With NELSON B. BELL

IT is the energetic and resourceful Mr. Frank Braden, one of the more listenable of the theater's mouthpieces, whose interests range from the sawdust seductions of the big tops to the purling cadences of classic drama, who takes the trouble to apprise this column that in the birthplace of the drama in America, near the site of America's first tabernacle of the Thespic art—the William Levingston "Play House," built on the east side of the Governor's Palace Green in Williamsburg, Va., in 1716—the RKO-Rockefeller Colonial Williamsburg Restoration Group will open a new theater, with an invited audience of national and Virginia notables in attendance, tonight, January 12, 1933.

Although the new theater is entirely colonial in its exterior and interior aspects, it has within its attractive walls the most modern of motion picture equipment.

However, on its opening night, the William and Mary College Players will tread its stage in the scenes of Acts I and II of George Farquhar's comedy, "The Recruiting Officer," just as other members of this same college dramatic organization did down in the first American theater 197 years ago.

So far as records in America and England go—and they are undoubtedly conclusive—the Restoration Group finds that "The Recruiting Officer" is the first play of record given in America. It was one of a group of four plays presented by "the young gentlemen of the college and the young gentlemen and ladies of the county" during the week of September 10, 1736, in the first "Play House."

"The Recruiting Officer" will be offered by the William and Mary College Players as a stage presentation on the opening night, highlighting a program that includes, on the screen, a Mickey Mouse cartoon, a Clark and McCullough comedy and Ann Harding and Richard Dix in "The Conquerors." Hence, Williamsburg residents and their guests may see emphasized the changes in theater entertainment that two centuries have wrought.

Many of them will note with satisfaction, no doubt, that the spoken drama of the legitimate stage is still running an even race—in Williamsburg and the Williamsburg Theater, at least—with the cinema. And that is not so unpleasant, in this old colonial capital, where George Washington was an inveterate first-nighter.

The RKO-Williamsburg Theater opening will be further distinguished by the sesquicentennial celebration of the founding of the first balloon club in America by the students of William and Mary. The club inaugurated its activities with a general balloon ascension early in 1783. Tonight the planes of the William and Mary Aviation School will circle in antiaircraft beams over the theater and set off fireworks. The squadron will be directed by Col. Earl C. Popp, head of the school, the first to be established by an American college.

Something of the value to the RKO theatrical interests of the close affiliation with the Rockefellers, which made possible the Radio City Music Hall and the new RKO-Roxy Theater in Rockefeller Center, New York, also is reflected in the fact that the Rockefeller restoration group, active in Williamsburg, has turned the conduct of the new Williamsburg Theater over to RKO and its operating staff.

Following the hot pace set by Mr. Edward de Selding Melcher, of the Star, "An Informal Evening With Clifford Brooke" is announced by the Arts Club for Sunday evening at 7, in its clubhouse, 2017 I street. Mr. Brooke will address the club on the stage and dramatic art, with particular reference to the widespread movement to enliven the theater.

Having thus touched off the topic of impending events, it will be of interest that on Monday afternoon at 4:30 in Constitution Hall, Rachmaninoff, celebrated pianist and composer, will be heard in recital.

Following the chronological order of similar events, we find that on Tuesday, January 17, the Philadelphia Orchestra will be heard in concert in Constitution Hall, with Issay Debrowen conducting, and on Thursday, January 19, the National Symphony, in the same auditorium at 4:45 p. m., with Vladimir Harowitz, famous pianist, as the solo artist.

Tomorrow afternoon at 4:40, John Masefield, poet laureate of England, will make his only local appearance on his present tour of the United States in a recital of his own works, both prose and poetry.

Those who profess to have been reading between the lines in all of the chatter that has been spilled with regard to Irving Thalberg's probable retirement from a key post among Metro-Goldwyn-Mayer production chiefs will no doubt be able to put two and two together and make six or eight out of it when they see the announcement that Walter Wanger, upon terminating his association with Columbia Pictures this month will join M-GM as associate producer.

Which, of course, has nothing to do with the fact that on next Monday night at the National, Washington will have a pre-Broadway opportunity to enjoy a new Noel Coward comedy, in which not only Mr. Coward himself but Alfred Lunt and Lynn Fontanne also will be seen.

Mr. Lunt and Miss Fontanne have not appeared locally since their memorable engagement a year ago in Mr. Robert Emmett Sherwood's delightful comedy, "Reunion in Vienna," and Mr. Coward not for considerably longer than that. "Design for Living," the new piece Mr. Coward has concocted for the particular purposes of his appearance with his old friends, the Lunts, is heralded as a hit and Gotham's first-nighters already are preparing for a completely gala evening at sharply tilted tariffs when the play departs from the banks of the Potomac, across the river from Alexandria, Va., to take up its abode in Manhattan.

However, there will be motion picture entertainment, as usual, something after the manner of this, beginning tomorrow: RKO-Keith's, Nils Asther and Barbara Stanwyck in "The Bitter Tea of General Yen;" Loew's Fox, Wallace Beery and Karen Morley in "Flesh," and Frank and Milt Britton's Band headlining the vaudeville; Earle, Constance Cummings and Robert Armstrong in "The Billion Dollar Scandal," and Grace Hayes headlining the vaudeville; Palace, Clark Gable, Carole Lombard and Dorothy Mackaill in "No Man of Her Own;" Rialto, Pat O'Brien and Merna Kennedy in "Laughter in Hell;" Columbia, Theodore von Eltz and Merna Kennedy in "Red Haired Alibi;" Metropolitan, Spencer Tracy and Bette Davis in "20,000 Years in Sing Sing."

The new year's bookings for Loew's Fox, Palace and Columbia Theaters just having been received, City Manager Carter Barron, flecked with foam and beating the alkali dust out of his chaps, leaps off his pony express to deliver the news that the following pictures, from M-G-M, United Artists, Fox and Paramount, which he designates with an innate and shrinking modesty, "The Big Line-Up," will be shown in his theaters within the next six weeks, the first of them beginning Friday:

Helen Hayes and Ramon Novarro in "The Son Daughter," from the celebrated play by David Belasco.

Eddie Cantor and Lyda Roberti in "The Kid From Spain," with Sidney Franklin, America's only professional bull fighter.

Al Jolson, Harry Langdon and Madge Evans in "Hallelujah, I'm A Bum!"

Edmund Lowe, Victor McLaglen, Lupe Velez and El Brendel in "Hot Pepper."

Janet Gaynor, Will Rogers, Sally Eilers and Lew Ayres in "State Fair."

Frederic March and Claudette Colbert in "Tonight Is Ours."

Norma Shearer, in "La Tendresse."

Marie Dressler and Wallace Beery, in "Tug Boat Annie."

"Cavalcade," with a famous all-English cast, headed by Clive Brook.

Marion Davies, in "Peg o' My Heart."

Robert Montgomery, Walter Huston and "Schnozzle" Durante, in "Hell Below."

Joan Crawford and Gary Cooper, in "Today We Love."

James Dunn and Boots Mallory, in "Handle With Care."

"Tarzan and His Mate," with Johnny Weissmuller and Maureen O'Sullivan.

Buster Keaton, "Schnozzle" Durante and Jackie Cooper, in "Buddies."

Colleen Moore and Jackie Cooper, in "Lost."

Wallace Beery, Karen Morley and Ricardo Cortez, in "Flesh."

Clark Gable, in "No Man of Her Own," with Carole Lombard and Dorothy Mackaill.

John, Ethel and Lionel Barrymore, in "Rasputin and the Empress."

Ernest Truex and Una Merkel, in "Whistling in the Dark."

Irene Dunn, in "The Secret of Madame Blanche," with Phillips Holmes.

John Barrymore, in "Reunion in Vienna."

"I told you all along," says Mr. Barron, "that there was a Santa Claus!"

I see that everybody who contributed to the Democratic national campaign fund is to be given the privilege of digging down in his jeans again for tickets to watch the inaugural parade prance by!

How do you mean, "forgotten man?"

AMUSEMENTS AMUSEMENTS

Now Playing! HERBERT MARSHALL and SARI MARITZA in "EVENINGS FOR SALE" on the Stage. The GREAT NICOLA and LITA GREY CHAPLIN and BRITT WOOD

HE TRADED HIS SOUL FOR A LYING WOMAN

LOEW'S FOX 25¢ TO 1 P.M. THEATRE OF THE STARS

Friday.....
LAUGHABLE .. LOVABLE
WALLY BEERY
The BILL of "MAN 6-BILL" and The IMMORTAL CHAMP of The CHAMP in
"FLESH"
WITH
KAREN MORLEY
RICARDO CORTEZ
JEAN HERSHOLT
A GREAT HUMAN STORY OF A LUMBERING GIANT WHO OFFERS HIS BIG-TRUSTING HEART TO A WOMAN BORN BAD
M-G-M PICTURES

Stage.....
FRANK & MILT BRITTON & BAND SMASHING HIT OF ZIEGFELD FOLLIES
WITH GENE GARY and TOTO
BETTY JANE COOPER and LATHROP BROS. 6 FEET WITH A SINGLE THOUGHT
JEROME MANN THE JUVENILE COMEDIAN
MADY and PARTNER ACROBATICS
Extra ADDED ATTRACTION
BOB HOPE SHOWDOM'S SUPREME LAUGH AGITATOR
PHIL LAMPKIN

POSITIVELY LAST DAY HELEN HAYES AND GARY COOPER IN "A FAREWELL TO ARMS"

FRIDAY LOEW'S PALACE THEATRE OF THE STARS

BLONDE and BEAUTIFUL
BEAUTIFUL and BLONDE
Blondes DO BATTLE OVER
CLARK GABLE
in "NO MAN OF HER OWN"
with CAROLE LOMBARD DOROTHY MACKAILL
EXTRA ATTRACTION! CHARLIE CHASE COMEDY

.. Last TIMES Today ..
Ann HARDING Leslie HOWARD
"The ANIMAL KINGDOM"
•• TOMORROW
EAST OR WEST ... MAN'S PASSION KNOWS NO GODS

Barbara STANWYCK in BITTER TEA OF GENERAL YEN
WITH
NILS ASTHER
WALTER CONNOLLY
A FRANK CAPRA Production
A COLUMBIA PICTURE
PATHE NEWS
AESOP FABLE
Buy RKO THRIFT BOOKS Save 10%
RKO KEITH'S
ALWAYS A BETTER SHOW

LOEW'S COLUMBIA NOW
25¢ 1 P.M. 40¢ 1 P.M. CHILDREN 15¢
The DEATH KISS
with BELA LUGOSI ADRIENNE AMES DAVID MANNERS
WORLD WIDE PICTURE

Funniest TEAM IN THE FILMS
POSITIVELY LAST 2 DAYS
SLIM Summerville and Zasu Pitts in "THEY JUST HAD TO GET MARRIED"
STARTING SATURDAY JIM TULLY'S SMASHING CHAIN-GANG EXPOSE
"LAUGHTER IN HELL"
with PAT O'BRIEN GLORIA STUART MERNA KENNEDY TOM BROWN
RIALTO

HOROWITZ
Famous Pianist Appearing With
NATIONAL SYMPHONY
HANS KINDLER, Conductor.
Thursday, Jan. 19, at 4:45 P. M.
Tickets, 75c to $2.75, at box office, first floor, Julius Garfinckel & Co. National 7730. C. C. Cappel, manager

DINE OFTEN AT
OLNEY INN
Varied Menu of Delicious Dishes at Lower Prices
OLNEY FARM 12 miles
OLNEY, MD. out Georgia Ave.

SPECIAL TONIGHT
Roast Young Turkey Dinner 50c
Served at Our 3 Places.
18th and Columbia Road
15th and F Sts. N. W.
1521 K St. N. W.
The Collier Inn

PHILADELPHIA ORCHESTRA
JAN. 17, 8:45 Constitution Hall
ISSAY DOBROWEN, Conducting
SCHUMANN. "Manfred" Overture.
BACH. Brandenburg Concerto No. 5, for piano, violin, flute.
BRAHMS. Symphony No. 2 in D Major.
SINGLE TICKETS: $2.75, $2, $1.75, $1.50, $1, at T. Arthur Smith Bureau, 1330 G st., in Homer L. Kitt's Nat. 4700.

National Theater Tomorrow, 4:40 P. M.
JOHN MASEFIELD
Poet Laureate of England
In "Readings From His Own Works"
Seats NOW: 55c to $2.20 at Box Office

For Children
NATIONAL Sat., Jan. 14, 10:30 a. m. Seats Now. 55c, $1.10, $1.65.
Sleeping Beauty

"Don't Speak ... If You Love Me ... Don't Speak!"
TOMORROW ...THEY SAID HE WOULDN'T LIVE A DAY WITH THE SECRET HE HELD ...!

The BILLION DOLLAR SCANDAL
Another Topnotch Vaudeville Show To Make You Say "Best Show In Town."
PRINCESS OF RADIO & STAGE
GRACE HAYES
Victor Recording Artist
Singing Success Hits
JOE LAURIE, JR.
Pint-Size Comedian & His Fun-Makers
SYLVIA & CLEMENCE & Andrini Bros.
LES GELLIS
With Screen's Most Rapidly Rising Star
CONSTANCE CUMMINGS
LAST DAY
WARNER BROS.
Earle
Phone NAT. 3244
25¢ To 1 P.M.

"20,000 YEARS IN SING SING"
NOW
Unanimously Hailed First Hit Of 1933
EDDIE CANTOR In Comedy
Getting a Ticket
25¢ To 1 P.M.
LEWIS E. LAWES
"Actually written by the Warden of Sing Sing"
First National's latest hit—with
SPENCER TRACY • BETTE DAVIS
METROPOLITAN

WANTED 51 GIRLS!
$10,500
WILL BE AWARDED!
See this Paper NEXT SUNDAY

The Washington Post.

MANGRUM'S 69 TOPS AGUA CALIENTE GOLF FIELD

This MORNING with SHIRLEY L. POVICH

SOME day a couple of trunk murders are going to be committed inside the ropes at Portner's Arena and the sporting gentlemen who attend the matches there each week waft no booes in the direction of the principals, thereby setting a new world record for the place.

Pete Sanstol and Jimmy Mack fought eight rounds at Portner's last Tuesday night, starting off at such a furious clip that it seemed human endurance was to be flaunted unless both slowed down, but slow down they did not, swinging punches that threatened to knock both boys loose from their shoes. It was a slashing, slambang battle that apparently should have stirred the innards of even the most primitive fans.

But at the finish this department was amazed to hear a loud chorus of boos amid much mumbling of pulled punches and business of arrangements between the two lads. You'd have thought from the comments that the boys had dragged a bicycle built for two into the ring and back pedaled it for the eight rounds.

Portner's Fans Hard To Please.

Those audiences at Portner's each week are the hardest to please that this department has ever observed. Especially for the main bout fighters. The caliber of the preliminaries, perhaps, has been the chief underlying cause. By the time these curtain-raising and semifinal bouts have whetted the lust of the crowd by uniformly good fights, the main bout boys are on the spot and nothing less than a good, old-fashioned murder will maintain their main bout reputation with the fans.

The life of a matchmaker is indeed severe. The best match possible, the match that puts a premium on a matchmaker's matchmaking sagacity is a draw. Yet a draw rarely sets well with the fans at Portner's.

If there were any reason for Sanstol or Mack to pull their punches or otherwise bargain for the decision, the boos might have been more justified. But both were fighting for a straight percentage of the gate with winner and loser sharing equally.

Dempsey Reminds of Tex Rickard.

Madison Square Garden having failed to perpetuate the promotorial fame of Tex Rickard, Jack Dempsey now seems the likeliest successor to the game's greatest gambler in pugilistic fortunes.

Dempsey, with the Schmeling-Baer bout in tow, is shopping around with the battle in a manner that smacks strongly of the Rickardian style. In every stop on his present vaudeville tour, Dempsey is expressing his desire to stage the bout in that particular city and is breaking into the newsprints with the match six days a week.

Thus far, Dempsey has New York, Philadelphia, Chicago, Denver and Salt Lake City bidding for the match. This kind of competition is going to make a financial success out of a battle that already looks like an artistic wham.

G. W. Is 53-32 Victor Over St. John's

Burgess Tops Attack at Annapolis With 8 Field Goals.

Runs Wild After Colonials Trail, 20-18, at Intermission.

Special to The Washington Post.

ANNAPOLIS, Md., Jan. 11.—George Washington University's group of towering courtiers romped over St. John's College in a slap and bang game here tonight to the tune of 52 to 32. On the short end of a 20 to 18 score at half time, the Colonials put on full steam when hostilities were resumed, soon went into the lead and increased their margin to the end, their fast and smoother attack being too much for the Johnnies to master.

Burgess, visiting forward, literally ran wild in the second half to score seven times from the court, and once from the strip, which, with one field marker in the first session, gave him a total of 17 points, high scoring honors for the battle.

Zahn Also Colonial Star.

Scarcely less impressive was the work of Zahn at guard for the Colonials, who collected five goals from court and one from the line to give him 11 points. Wickman, the giant of the G. W. outfit, playing at center put up a strong game, figuring conspicuously in the passing and general team work, though he retired in favor of Hertzler before the close of the first half. The latter had an eye for the nets, caging three goals. McCarte, Kilmore and Donahue, bore the brunt of the work for the Johnnies, but the home team was completely outmatched except in the first half.

Geo. Wash.	G	FG	P	St. John's.	G	FG	P
Burress,f	8	1	17	McCarte,f	2	6	10
Parrack,f	2	1	5	Kilmore,f	3	1	7
Howell,f	2	1	5	Zeigler,c	2	2	6
Noonan,f	1	0	2	Donahue,g	2	0	4
Wickham,c	3	0	6	Delinio,g	0	0	0
Hertzler,c	3	0	6	Butterworth,g	0	3	3
Chambers,g	1	1	3	Cassassa,g	1	0	2
Fenlon,g	1	0	2	Moore,g	0	0	0
Zahn,g	5	1	11				
Parrish,g	0	0	0	Totals	10	12	32
Totals	24	5	53				

Referee—Paul Menton (Loyola).

Congressional Lists Boxing Bouts Tonight

Amateur boxing teams representing the American Legion of Washington and an all-star team from Baltimore will clash tonight at the Congressional Country Club in the annual smoker and entertainment for members and guests. The first bout will start at 8:30 o'clock.

Seven bouts of three rounds each are on the program. Washington easily won the team match last month.

Here is tonight's line-up:

112 pounds, Joe Green (W.) vs. Nick Transperenti (B.); 118 pounds, Nay Palmer (W.) vs. Joe Bruno (B.); 135 pounds, Dallas Palmer (W.) vs. Charlie Barranio, (B.); 147 pounds, Benny Jenkins (W.) vs. Charlie Barranco (B.); 147 pounds, Herb Vermillin (W.) vs. Tom Kaldaros (B.); 160 pounds, Jack Baxter (W.) vs. George Zerek (B.); 175 pounds, Lee Crandall (W.) vs. John Fortuna (B.).

Play-Off Adopted By International

Three Short Series Will Follow Regular Race; Rowland at Albany.

New York, Jan. 11 (A.P.).—Falling in line with the recent action of the American Association, the International Baseball League directors today adopted a complicated play-off plan calling for three short series following the regular 168-game schedule to determine the league champion and representative in the "little world series."

The plan, presented by Frank Shaughnessy, business manager of the Montreal Club, divides the league into two divisions with Rochester, Buffalo, Montreal and Toronto in the Northern section and Newark, Jersey City, Baltimore and Albany in the Southern.

The ranking teams in each division will meet in a series of three out of five games, as will the second-place teams in each group. The two winners will clash for the championship and the right to meet the winner of the American Association play in the "little world series."

The Albany club again will be under the management of Clarence Rowland until the Chicago Cubs can find a buyer.

COLLEGE BASKET BALL

At Annapolis—Navy, 39; American University, 24.
At Annapolis—George Washington, 53; St. John's, 32.
At Ashland, Ohio—Ashland, 51; Kenyon, 38.
At Granville, Ohio—Denison, 27; Wooster, 24.
At Topeka, Kans.—Washburn, 35; Emporia Teachers, 31.
At Pittsburg, Kans.—Pittsburg Teachers, 52; Wichita U., 22.
At New York—Syracuse, 32; Fordham, 22.
At New York—Columbia, 31; New York University, 26.
At Baltimore—Loyola, 46; Mount St. Mary's, 35.
At Toledo—Western Reserve, 51; Toledo, 28.
At Cleveland—John Carroll, 28; Baldwin-Wallace, 25.
At Ithaca—Cornell, 61; Niagara, 28.
At Jackson, Miss.—Murray (Ky.) State Tvachers, 43; Millsaps, 40.
At Athens, Ga.—Georgia, 37; Florida, 34.
At Princeton—Pennsylvania, 28; Princeton, 21.
At Morgantown, W. Va.—Temple, 27; West Virginia, 24.
At Richmond—Randolph-Macon, 40; Medical College, 35.
At Bridgewater—Lynchburg, 43; Bridgewater, 25.
At Hampden-Sydney—Hampden-Sydney, 27; Roanoke, 35.
At Bloomington, Ill.—Wesleyan, 39; Millikin, 30.

May Fight Here

Associated Press Photo.

FRANKIE GENARO, former world flyweight champion, who is expected to meet Joe Fino in the feature bout at Portner's Arena next Tuesday.

GENARO-FINO SOUGHT FOR PORTNER'S

Ex-Flyweight Champ May Meet Mexican Next Tuesday.

EFFORTS are being made by Matchmaker Frankie Mann to match Frankie Genaro, former world's flyweight champion, with Joe Fino next Tuesday at Portner's, it became known yesterday, with the announcement that Les Kennedy, Montana heavyweight scheduled to box Marty Gallagher, of Washington, would be unable to go through with his eight-round agreement next week because of an injured hand which he suffered in a recent fight at Charlotte, N. C.

Kennedy, now registered out of Chicago, has asked that the fight be postponed until the latter part of this month. A 195-pounder with a strong right punch, Kennedy, defeated Bob Godwin at Portner's a few weeks ago.

Mann was in communication with Genaro's manager yesterday, and expected to close out the match today. Genaro will be second flyweight champion of the world to perform at Portner's, Midget Wolgast, now recognized as the title holder, having fought at the Alexandria arena last winter before a capacity crowd.

Fino, bantamweight champion of Mexico, scored a decisive victory over Doug Swetnam last month. A most improved fighter, the colorful Fino, has been working out daily at Portner's under the watchful eye of his manager, Jimmy Erwin.

In the eight-round semiwindup Bob Tow, 190-pound Birmingham, Ala., fighter, conqueror of Marty Gallagher and Ray Swanson, will be pitted against Herman Weiner, left-hook artist from Baltimore.

Three four-round preliminaries will be added.

Cubs Buy Richmond, Pitcher, From Orioles

New York, Jan. 11 (A.P.).—The Baltimore Orioles of the International League, through Business Manager James Dawson, announced today the sale of Beryl Richmond, left-handed pitcher, to the Chicago Cubs. The sale price was not announced.

Richmond won 12 games and lost 14 for the second-place Orioles last season.

Rena Levy Bowls 177 For New World Mark

Rena Levy, left-handed bowling ace of the Columbia Team of the Ladies District League, established a new high game world's record for women, of 177, last night at Lucky Strike alleys, cracking the national mark formerly held by Lorraine Gulli, of King Pin, by 1 pin. Rolling with unerring accuracy, Miss Levy scored four strikes and three spares. She had strikes in her first three boxes.

The Columbia star shattered the mark made by Miss Gulli in a special match at Roanoke, Va., February 8, 1930, and was 4 pins ahead of the New England mark of 172 claimed by Lillian Frish, of the Charter Oak Team, Hartford, Conn.

So excited was Miss Levy at the conclusion of her record-breaking game that she found difficulty in rolling the next two games, taking a 104 in the second game and 95 in the third, for a 376 set.

Her record high game follows: 30 59 79 97 107 124 134 154 169 177.

Navy Defeats American U. Tossers

Eagles, Slow to Get Started, Trail at Half, 20 to 7.

Tars' Stronger Zone Defense Too Much for American.

Special to The Washington Post.

ANNAPOLIS, Md., Jan. 11. The Navy Basket Ball Team rung up its fourth straight victory of the season here today. American University, of Washington, was the victim, and the score was 39 to 24. The Eagles were one of three teams to take the measure of the Tars last year, taking a close verdict, but today they lacked the zip and cunning in swishing for the cords, though the game was fast and hard fought throughout.

Oscar Sells, veteran center of the Washingtonians, around whom much of the attack revolved, and who was the mainspring in last year's victory, was kept so well covered by the Tars today that he sunk only one field goal, and added another tally from the penalty strip.

But the main factor in the Middies' triumph was their stronger zone defense, for while the visitors gave a fast and clever exhibition of passing, they were unable to break through as often as the Tars.

Eagles Trail, 20 to 7, At Half.

The visitors were slow in finding the range in the first half and trailed at the intermission by 20 to 7, but their attack functioned in better shape in the second session, though at no time did they develop a serious threat of overhauling the home team.

The game was four minutes old before there was any scoring. Then Rankin broke the ice by a clever court goal, and Loughlin put one through a few seconds later. The Middies rolled up 8 points before G. Williams scored from the floor for the Americans after nine minutes had elapsed. Soon afterward, however, the Middies began to steadily draw away, the invaders missing many chances and showing lamentable weakness in tossing from the line.

Targee and Kessler flashed some good work to open the second half, each with field goals, but these were quickly matched by Loughlin and Borries, of Navy. From then on the teams battled practically on even terms, each getting eight goals from the floor, while the Middies tossed three from the strip to one for the Eagles.

Loughlin and Dornin Navy Stars.

Loughlin, Navy ace, and Dornin carried the bulk of the fight for the Tars, the former amassing 14 points as a result of six field goals and two from the line, while Dornin scored six times from court. With "Buzz" Borries making a fine job of it in covering Sells, it fell to the lot of Dick and G. Williams to dominate the scoring of the Washingtonians. Kessler and Targee, however, did some fine work in the guard positions.

A big Washington delegation followed the Eagle tossers to Annapolis.

Navy.	G	FG	P	American U.	G	FG	P
Dornin,f	6	0	12	Dick,f	3	0	6
Rankin,f	2	0	4	G.Williams,f	3	1	7
Randolph,f	0	0	0	Sells,c	1	1	3
Borries,c	2	1	5	Kessler,g	2	0	4
Campbell,c	0	0	0	Targee,g	2	0	4
Bedell,g	2	0	4	Buffington,g	0	0	0
Loughlin,g	6	2	14				
Mandelkorn,g	0	0	0	Totals	11	2	24
Totals	18	3	39				

Referee—Paul Menton (Loyola, of Baltimore). Umpire—Earley (Maryland).

Winston-Salem to Sue Giants for 8 Players

Winston Salem, N. C., Jan. 11 (A.P.). Judge O. O. Efird signed a court order today authorizing Luke L. Stuart, receiver of the Winston Salem Club of the Piedmont League, to take immediate steps to sell the franchise and players for the benefit of the club's creditors.

Following today's order, Judge Efird instructed Stuart to sue the New York National League Club for recovery of the contracts of eight Winston Salem players who yesterday were transfered to the roster of the Giants.

The players are Al Smith, southpaw pitcher; John Salverson and Reggie Mapp, right-handers; Harry Danning, catcher; Joseph Malay, first sacker; John Laborne, second baseman and Henry Leiber and Joe Martin, outfielders. The Giants operated the Winston Salem Club last year.

Old Line Five Faces Duke Tonight

Unbeaten Blue Devils Led by Thompsons, Ex-Western Aces.

Gallaudet Tossers Guests of Virginia U. Tonight.

WITH the scalps of two Washington college basket ball teams already dangling from their belts, the Blue Devils of Duke University advance on Ritchie Coliseum tonight at 8 o'clock to meet Maryland. Duke, undefeated in six starts this year, number both George Washington and Georgetown among their victims.

The durable Dukes, who are dominated by a local boy, Jimmy Thompson, former Western High ace, loom as a distinct favorite tonight, but Maryland's rapidly improving young team will do its utmost to avert defeat. In the past five years Maryland has won three times, twice when it was as much of an underdog as tonight.

Herbie Thompson, brother of Jimmy, also is a valuable player on the team. Another pair of brothers—the Lewis boys—are regulars. In Horne, forward, Duke has a player whose shooting eye downed G. W. Jimmy Thompson scored 17 points in the Georgetown game, which Duke won by 35 to 30. Duke beat G. W., 35 to 34.

D. C. and Nearby Schools Furnish Talent.

Maryland, of course, goes in heavily for local or nearby talent. Roy Yowell, forward, and Buckey Buscher, guards—like the Thompson brothers—went to Western. The rest of the team is made up of the spectacular Spider Chase, forward; Rufus Vincent, center, and Bob Snyder, guard, this trio hailing from Hyattsville. Peewee Walker, diminutive forward, may see a lot of action before the night is over.

Gallaudet steps into the first of a series of serious games in the South tonight when it meets Virginia at Charlottesville, followed by Washington and Lee and V. M. I. on succeeding nights.

Tonight's Maryland-Duke game completes the strictly local basket ball program for the week, the remainder of the college games being played away. The only other sports event of the week here is a swimming meet Saturday at the Ambassador pool between G. W. and Rider.

Los Angeles Signs Up Mohler, Trojan Star

Los Angeles, Jan. 11 (A.P.).—Orville Mohler, erstwhile quarter back of the University of Southern California football team, signed a baseball contract today with the Los Angeles Club, of the Pacific Coast League.

Mohler will go out for this season's Trojan nine and be graduated from the university in June. He then will join the Angels.

Schmeling Battle Sought by Philly

Dempsey Discusses Bout With Pa. Commission; Wants 15 Rounds.

Harrisburg, Pa., Jan. 11 (U.P.).—Jack Dempsey and the Pennsylvania Boxing Commission today discussed the possibility of holding the Schmeling-Baer bout in Philadelphia this summer, but nothing definite developed from the conference.

Dempsey, who is here on a vaudeville tour, said he would give Philadelphia favorable consideration for the battle site because of the "fine treatment previously given" him by the Pennsylvania Commission.

A State law limits boxing bouts to ten rounds, but a bill to extend the limit has been introduced in the State Legislature by Representative Jaffe, of Philadelphia. Dempsey said he would not permit Schmeling and Baer to fight less than fifteen rounds.

Dempsey will continue his negotiations with the commissioners at a later date.

SANTA VS. MALONEY.

Boston, Jan. 11 (U.P.).—Jose Santa, Portuguese giant, will oppose Jim Maloney, Boston heavyweight, in a feature bout at Boston Garden January 20, Matchmaker Billy Ames announced tonight.

The bout will be the third set-to of one of Maloney's periodic comeback campaigns.

POST MORTEMS . . .

Tonight's wrestling show at the Auditorium is a sell-out . . . but, confidentially, plenty of good seats are still available . . . Washington needs an eccentric player—somebody who can bounce baseballs off his eye-brow or sump'n . . . Jimmy Mulligan, Georgetown track coach, and Jim Sprigman, A. A. U. official, are local rivals for the gold, silver and bronze medal business . . . Young Van's long scheduled comeback will occur January 24 . . . or bust . . . the famous "Who's Who in Sports" overlooks Bobby Jones and Ty Cobb . . . yet lists a number of athletes whose place in the sports world parallels the runner-up in the annual fall mixed doubles ping pong championship of Sleepy Hollow . . . Greensboro, N. C., sent Johnny Allen, Dave Harris, Wesley and Rick Ferrell and Garland Braxton to the big leagues . . . Jack Tulloch goes into hiding from 8 to 9 p. m. to duck Portner's Arena gate crashers.

Joe Kuhel adopted a half crouch at the plate to cure his weakness against low balls that he couldn't hit with his stand-up stance . . . and Carl Reynolds will get his fill of low balls from Washington pitchers next season . . . Roland Mackenzie hasn't been in the money in five tournaments since he turned professional . . . Babe Didrikson says it almost broke her heart to turn professional . . . yea, her heart and the A. A. U.'s . . . Pete Sanstol says Benny Schwartz was tougher than Jimmy Mack . . . because Benneh is in there thinking all the time.

Baer Sued for $250,000 Balm by California Girl

Heavyweight Broke 2-Year Engagement, Suit Charges.

MAX BAER.

OAKLAND, Calif., Jan. 11 (A.P.).—Max Baer, heavyweight California boxer, was charged with breach of promise to marry in a suit filed here today by Miss Olive Beck, of Livermore, Calif., who asked $250,000 damages.

Miss Beck asserted the curly-haired fighter broke off a two-year engagement with her at the time he married Dorothy Dunbar Wells De Garson, former actress, in Reno, Nev., in 1931. She said Baer, a former Livermore butcher boy, had expressed love for her in correspondence and on autographed photographs of himself.

Ancil Hoffman, Baer's manager, said the fighter was at Fair Oaks, near Sacramento. Hoffman, who is in San Francisco, said he had never heard of the alleged engagement.

Mrs. Baer at her Oakland home smiled as she was informed of the suit.

"A suit against Max," she declared, "is like trying to get blood out of a turnip. Max has no money."

Several months ago Baer and his wife announced they had separated and Mrs. Baer filed a divorce suit in Los Angeles. A reconciliation followed, however, the suit was withdrawn, and Mrs. Baer returned to Oakland.

St. Louis, Jan. 11 (A.P.).—James E. Parker, former flyweight boxer, today filed a $10,000 breach of promise suit against Mrs. Melva Miller Anthonopoulus, alleging she refused to wed him. He said he proposed to her in 1925, but has refused to go through with the marriage. Parker gave his age as 29 and hers as 26.

JUDSON NEW FOE FOR LONDOS

Meets Champion for First Time Tonight at Auditorium.

WITH the promise of one of the largest indoor wrestling crowds in more than a year's time, Jim Londos, looked upon here and there as world's wrestling champion, defends his title tonight at the Washington Auditorium against Frank Judson, former Harvard wrestling coach.

Londos, unbeaten in so many consecutive bouts that even he has long since lost track of the count, finds himself in the rather strange predicament of meeting Judson for the first time tonight, Judson being comparatively new to the game. Londos' foes generally have met him between 25 and 50 times, Ray Steele being a case in point.

Judson Replaces Wilson.

Judson is a handsome young man with a beautiful profile and trustworthy wrist lock, which he uses from the time he steps into the ring until they drag his opponent away. He is very popular, wrestles very cleanly and seems to be drawing more women spectators to rassling matches than have been in evidence since the marcelled days of Doc Wilson.

The rest of the bouts seem to be much better than is customary among the preliminaries. Paul Jones, the old Texas scissors expert—not seen here in more than a year—returns to do battle with one Pat McKay. The winner will be presented with a cup, donated by Wallace Beery's press agent, Beery's new wrestling film being just about due in Washington.

Rudy Dusek is always at his best against a reliable punching bag such as Jim Clinstock, durable Indian, who is about as big as Tiny Roebuck.

Another 30-minute bout of more than usual interest matches up little Abe Coleman and Joe Cox, who have committed a couple of 30-minute draws in their day, and in the same sort of time limit bout the professional villain, Tiger Nelson, wreaks his brand of studied villainy on sensitive Babe Caddock.

Women fans tonight, in honor of Mr. Londos, will be dunned half the price of the regular male admission instead of being let in free.

Golf Open Qualifying Rounds Listed May 15

New York, Jan. 11 (A.P.).—A. M. Reid, secretary of the United States Golf Association, announced today the sectional qualifying rounds for the national open championship will be held on Monday May 15, and the sectional eliminations rounds for the amateur championship will be held on Tuesday, August 8, on courses to be selected.

The open championship finals will be played over the course of the North Shore Golf Club, Chicago, on June 8, 9 and 10. Dates are not yet fixed for the amateur championship to be played at the Kenwood Country Club, Cincinnati, Ohio, in September.

HOPES FADE FOR CREW CLASSIC

Cornell Drops Rowing; Columbia Alone Strong for Event.

NEW YORK, Jan. 11 (A.P.).—Despite gloomier prospects developed this week for the Poughkeepsie Regatta, Maxwell Stevenson, of Columbia, chairman of the board of stewards of the Intercollegiate Rowing Association, tonight repeated his conviction the rowing championship events will be held this June, as usual, with the varsity race at the traditional distance of 4 miles.

Definite decision, however, as to the fate of the 1933 regatta is expected tomorrow at the annual meeting of the stewards, representing Columbia, Navy, Cornell, Pennsylvania and Syracuse.

Cornell's Abandonment of Rowing Is Jolt.

The biggest jolt today was Cornell's announcement of the abandonment of all rowing, as well as other sports except basket ball, for the balance of the school year. This action came from one of the colleges steeped most in the tradition as well as the triumphs connected with the Poughkeepsie Regatta. It was followed immediately by a reaction indicating Cornell alumni would rally to the support of sending at least the varsity crew to the Hudson River for the championships.

The University of California, varsity winners last year, also has indicated inability to finance another trip to Poughkeepsie this year.

Chairman Stevenson, however, is convinced both California and Cornell, as well as other Eastern schools long interested in rowing, will combine forces and finances to hold the regatta, even if it has to be done on a more economical and restricted basis than usual, as well as at an earlier date in June. Stevenson opposes reducing the distance of the varsity race from 4 to 3 miles, holding that this is unnecessary.

Columbia, through Stevenson, will be the only college going into tomorrow's meeting definitely committed to holding the regatta, with races for all three classes of competition. Navy is sympathetic but Syracuse and Pennsylvania have not definitely gone on record in advance, although authorities at both universities are known to share Cornell's attitude about the financial difficulties.

Cornell graduates not only indicated today they would rally to prevent a default at Poughkeepsie, but also seek support for spending at least the outstanding track and field athetes from Ithaca to the indoor I. C. A. A. A. championships in March and the outdoor title games in May.

Tommy Goodwin Bows In Miami Golf Upset

Coral Gables, Fla., Jan 11 (A.P.). Young Garfield Miller, jr., of Miami, today eliminated Tommy Goodwin, of Monroe, N. Y., defending champion, from the anual Miami-Biltmore invitation amateur golf tournament by a score of 1 up in 18 holes. Art Lynch, of Mamaroneck, N. Y., defeated Don Soccoli, of New Britain, Conn., 1 up in 18 holes, in the other semifinal match.

Texas Youth Has Stroke Margin

Sets Course Record; Morrison Second, Wood Third.

Favorites Disappoint as High Winds Play Havoc With Ball.

By WILLIAM WARNE (Associated Press Staff Writer).

AGUA CALIENTE, Mexico, Jan. 11 (A.P.).—It was an ill wind—for the favorites—that swept the long course here today, but it blew Ray Mangrum, 22-year-old Texan, into a first day lead in the $7,500 Agua Caliente open golf tournament.

Mangrum shot a remarkable 35—34—69, with the wind aiding his naturally long driving game, to take a one-stroke lead over the field, three on par and six on Fred Morrison, of Pasadena, defending champion, and the blond Craig Wood, of Deal, N. J., who won the three big money tournaments of the Western winter golfing circuit.

The obstinate wind almost reached gale proportions in the middle of the morning, blowing from the east while the big shots were firing in that direction on the out nine, and reversing itself when they started on the westerly in nine.

Youngsters and Unknowns Thrive.

But it was a great day for the youngsters and comparatively unknown players, who started late enough to take advantage of the change in the wind.

Archie Hambrick, young pro from Zanesville, Ohio, was in second place with 35-35—70. Horton Smith, of Oak Park, Ill., and John Rogers, pro from Denver, tied for third with cards of 71.

The best score made by one of the veteran guard was an even par 72, turned in by Al Espinosa, of Akron, Ohio, which put him in fifth place. Al had a chance to go into second place, but blew it on the eighteenth green, which he 3-putted, once missing at 6 inches.

Mangrum's score established a record on the course. This year, for the first time, the 133 contestants were not allowed to improve their lies on the fairway. Under previous conditions, Gene Sarazen, British and American open champion, once shot 18 holes in 68.

Mangrum and Espinosa Get Eagles.

Mangrum and Espinosa each made eagle 3's on par-5 holes, between them accomplishing the feat of the longest holes on the course. Mangrum did it on the 550-yard eighth hole, driving 300 yards, making 250 with a spoon, with the wind, and holing a 30-foot putt. Espinosa picked out the 554-yard seventeenth to conquer. His drive was more than 300 yards, and he put his second shot 12 feet from the cup.

Mangrum's putter was working to advantage, except on the first hole, where he took three and went one over par. He played directly into the wind only on the tenth, and there again he dropped a stroke to par, taking three to reach the green. He sank a 10-foot putt for a birdie on the par five twelfth, an 8-footer for another on the fourteenth and a 6-footer for his third on the long seventeenth.

Willie Goggin, young San Francisco player, and Eddie Loos, Chicago vet-

Continued on Page 10, Column 8.

It's Going GREAT!
Semi-Annual
Clearance
of better men's furnishings
Shirts 95c Formerly $1.35
Ties 69c Formerly $1.00
Hose 49c Formerly 75c
SHIRTS & SHORTS 55c Regularly $1.00
Entire Stock of PAJAMAS Sharply Reduced
GROSNER of 1325 F STREET
No Compromise With Quality

Washington's Finest Men's Wear Store
JANUARY SALES
$29.50 & $25 Hart Schaffner & Marx Suits and Overcoats $19.75
$35 & $31 Hart Schaffner & Marx Suits and Overcoats $23.75
$50 & $45 Hart Schaffner & Marx Suits and Overcoats $33.75
Charge Accounts Invited
RALEIGH HABERDASHER
1310 F Street

SALTZ BROTHERS

SALE
LANGROCK FINE CLOTHES
$40 Suits - - - $24.50
$50 Suits - - - $33.75
$60 Suits - - - $39.75
HATS, SHOES & ALL FURNISHINGS SHARPLY REDUCED
SALTZ BROS.
1341 F ST. N.W.

BLACK FLASH SHOWS LIKING FOR JEFFERSON PARK MUD

Allen's Entry Scores by A Length

Bourbon Prince Second in Feature; Grimace Third.

JEFFERSON PARK, New Orleans, Jan. 11 (A.P.).—Good old Jefferson rain, nearly always reliable, returned for another sojourn here this afternoon and by the time the featured fifth event was run the racing strip was muddy. This brand of going was exactly to the liking of Black Flash, which carried the silks of M. Allen to a driving one-length victory to return $5.20 for a $2 ticket. Bourbon Prince, probably best, took the place from Grimace by a head. The time for the mile and 70 yards was 1:49 1-5. The winner and Grimace went to the post equal choices.

Bright Chestnut had the early foot of the outfit, but found the distance too far. Grimace, reaching contention early, wore down the pacemaker after rounding out of the back stretch and forged to the front, with daylight to spare, entering the home lane.

Black Flash Stages Late Rush.

Bourbon Prince, close up at this point, was taken back temporarily, but came again in the closing furlong. Black Flash, however, came from behind with a great rush on the outside and won going away, while Bourbon Prince was outgaming Grimace for the place.

Young Monte Parke, who held the jockey lead here before Champion Johnny Gilbert came along, stole the honors and breezed, regained the leadership by piloting the heavily backed Watchgirl to victory in the first event for his thirty-second winner of the meeting. Watchgirl paying $4.60 won by a half length from Luckpiece, another which received substantial backing, while Oderic, a field horse, was a good third. The winner and second horse both came from well back with Luckpiece losing some ground at the turns.

Eastern High Wins From Gonzaga Five

Eastern High hit on all cylinders yesterday when it swamped Gonzaga High, 56-26, at Eastern High gymnasium, using two full teams to turn the trick. Lefty Bassin, Tommy Nolan and Jack Bayliss stood out for the Easterners. Al Waters, star of the team, was excused from service for the day.

Gonzaga, with Folliard leading the way, put up a good battle in the first half, at the conclusion of which Eastern, however, held a 22-11 lead.

One interesting sidelight of the game was the fact that three former Gonzagans—Nolan, Vic Perruso and Dickey Fitzgerald—helped enact the Eastern victory.

Eastern.	G	FG	P	Gonzaga.	G	FG	P
Bassin,lf	7	0	14	Folliard,lf	4	1	9
Richardson,lf	0	0	0	Hall,rf	2	0	4
Nolan,rf	6	1	13	Roach,rf	2	0	4
Perruso,rf	1	0	2	Sweeney,c	2	2	6
Davis,c	3	1	7	Lilly,c	0	0	0
Miller,c	0	0	0	Hurley,lg	0	0	0
Dean,lg	0	0	0	Carr,rg	1	1	3
Hale,lg	1	0	2				
Fitzgerald,rg	1	0	2	Totals	11	4	26
Mills,rg	1	0	2				
Bayliss,rg	6	2	14				
Totals	26	4	56				

Referee—Taylor.

Herfurth High Gun In Church League

Although Atonement is engulfed in the mire of the cellar position, its star forward, Al Herfurth, is leading the Sunday School League in scoring with 56 points, a tabulation of scores reveals. One point behind comes Don Garber, of the leading Mount Vernon quintet.

STANDINGS.

	W.	L.		W.	L.
Mt. Vernon	6	0	Un. Brethren	3	3
Calvary M. E.	5	1	Cal. Bap. Y. P.	2	4
Kenilworth	4	1	Cal. Drakes	2	4
R. I. Ave.	4	2	Atonement	0	6
Eldbrooke	3	2	Trinity	0	6

SATURDAY'S SCHEDULE.

7:15 p. m., Rhode Island Avenue vs. Mount Vernon; 8 p. m., Trinity vs. Calvary Drakes; 8:45 p. m., Calvary M. E. vs. Kenilworth.

LEADING SCORERS.

	Pts.	G.	Ave.
Herfurth, Atonement	56	6	9.3
Garber, Mount Vernon	55	6	9.2
Adair, Kenilworth	52	5	10.4
W. Cross, Rhode Island Ave.	50	6	8.3
Goubeau, Mount Vernon	46	6	7.6
Collison, Calvary M. E.	43	4	10.3
Thompson, R. I. Ave.	43	6	7.2
Monroe, Mount Vernon	40	5	8.0
Lyles, Kenilworth	40	5	8.0
Scrivener, Calvary M. E.	35	5	7.0

AGUA CALIENTE RESULTS.

(Associated Press.)

FIRST—Two furlongs; purse, $500; for 2-year-olds.
Risky Miss, 115 (Wright)..6.40 2.20 2.20
Expansion, 118 (Carter).......2.80 2.20
Morcharm, 110 (Maiben)..............2.40
Losing Mary, Van Bank, San Ramon, Pickard, Sorry Arg and Thoughtful also ran. Time, 0:23 2-5.

SECOND—Six furlongs; purse, $500; claiming; for 4-year-olds and upward.
Leader, 115 (Wallis)......13.60 4.60 3.00
Witeon, 113 (Molter)..........2.80 2.40
Kitty's Gem, 103 (Humphries)........3.00
*Hec, On Edge, Atcines, Moronge, Big Stuff, Bal Ele, *Beaver Boy, *La Florelle and Asgo also ran. Time, 1:13 1-5.
*Field.

THIRD—Five and one-half furlongs; purse, $500; claiming; for maiden 3-year-olds and upward.
Plenty French, 100 (Bergh).9.60 5.80 3.60
Remie, 100 (Humphries).......30.80 6.60
*Alawitt, 109 (Fowler)..............4.80
Antha S., Gallant Shot, Montana Maid, *Aspador, *Patsie L., Carol Hills, Lady Diskin, Gold Creves and Luvor also ran. Time, 1:06.
*Field.

FOURTH—Five and one-half furlongs; purse, $600; claiming; for 4-year-olds and upward.
Sarazen II, 115 (Wright)..6.40 3.60 2.60
Porternesia, 115 (Humphries)..4.20 3.40
Liolele, 110 (Scott)................2.20
Jennie Gal, Anthony Wayne, Sunday, Nugent, French Honez also ran. Time, 1:05 4-5.

FIFTH—One and one-sixteenth miles; purse, $600; claiming; for 3-year-olds and upward.
Wirt G. Bowman, 117 (Wright),
5.80 2.80 2.60
Bon Honest, 94 (Springer).....5.60 3.80
Inheritor, 110 (Saunders)...........3.40
Bright Knot, Southard, Old Hillside also ran. Time, 1:45.

SIXTH—One and one-sixteenth miles; purse, $500; claiming; for 4-year-olds and upward.
Brown Thistle, 102 (Hillman)
20.20 7.00 3.20
Peace Princess, 107 (Humphries) 4.00 3.60
Zegora, 106 (H. L. Fisher)..........4.40
Golden Sweep, Clarabel A., Afrida, Lakeland, Charming Homme, Fair Orb and Voltear also ran. Time, 1:47.

SEVENTH—One and one-sixteenth miles; purse, $500; claiming; for 4-year-olds and upward.
Ping Coates, 107 (Saunders) 8.40 4.60 3.60
Sweep Past, 102 (Springer) 5.40 4.20
Heads Up, Voyage, Accordance and San Just Ormont, 110 (Wright).........4.60
Clemente also ran. Time, 1:46 3-5.

LOANS HORNING
South Washington, Va.
Diamonds—Watches—Jewelry
Take All Buses 10th St. and Pa. Ave.

RUNS-HITS and ERRORS

by BOB CONSIDINE

As many fans have long since suspected, Al Schacht, behind a mask of foolishness, is the hub of Washington's elaborate system of signals. About one quarter of his clownish stunts really mean something, and the rest is put on partially to confuse the ever-present spying system of the rival teams and, of course, partially to amuse the paying spectators.

Washington, since the days when Clark Griffith became manager, has had three complete sets of signals, changed regularly. Every time a player is traded, for instance, the boys are called together and handed three new sets. Signals range from stepping into the hitter's box with the left foot to spitting tobacco, from lifting an eyebrow to Schacht's raucous whistling.

The Nat catchers have three full sets of pitching signals, which vary as opposing batsmen reach base. For instance, if an enemy runner is on second the catcher will give three signals for each pitch he wants. If the count is 1 and 1, the second signal given is the real one. If the count is something else, the third signal counts, and then the first is used from time to time, depending on the count of the batter.

The spying system of opposing clubs is almost as acute as the scientific signal output of the locals. Eddie Collins and Chief Bender had remarkable facilities for unraveling signals. Clark Griffith was one of the instigators of more elaborate systems. Years ago, when there were only three catching signals, 1, a fast one; 2, a curve; 3, a drop, a couple of the American League teams placed an employe in center field with a spyglass and an electric buzzer to the manager's bench.

Joe Doakes sits up in the stands and looks with reverence on the familiar scene of a catcher waddling out to converse with a rookie pitcher who has worked himself in a hole. "Gosh," Mister Doakes muses, "there is some real inside baseball being discussed there."

As a matter of fact, there is a notorious lack of baseball discussed in meetings between the catcher and the pitcher in a hole. Here's a good example. Harry Childs, athletic director down at the Boys Club, did a bit of hurling for Washington two years ago. He got himself in a heluva hole in one of his games, and finally Spencer stalked out toward the box. Childs awaited an instructive tirade. Spencer advanced to within inches of his ear, and amid a number of strenuous gestures said, "Say, Jack's opening a new beer joint tonight—waddy'a say, we set these palukas down one-two-three and get going."

Big league baseball players are notorious liars about their age. And they are not so much to blame, generally, as are the managers of minor league clubs who first pick them up. It is an old and established custom in the racket to make "16-year-old sensations" out of 21-year-old minor league rookies. It enhances their value, when it comes times for the minor league moguls to sell them to a big league club. It gives the minor league managers a synthetic reputation for uncovering precocious "finds" and—from the player's standpoint—comes in handy 10 and 15 years later when, nearing the end of his big league baseball days—a confession of his true age probably would cause him to be booted unceremoniously into an old men's home.

Washington has several vets who coyly admit to 37, 38 and even 39 years old, (and one will be 45 his next birthday.

Just when it seemed that the time was ripe to suggest to Joe Engel that he lay off such limelight-seeking gags as trading rookies for turkeys and acting like a hybrid between Nick Altrock and Al Shacht, and to recommend that he do something about his duties as scout for the Nationals—the bottom falls out of the scouting business. So Joe can have his Chattanooga and Lookout for the deficit.

It's the truth, the days of the baseball scout are numbered. The weary search for baseball ivory is nearing an end—not that all the ivory has been gathered by the second division of the American League—but the truth of the matter is that an enormous amount of statistics constantly flood big-league offices, giving in black, white and uncompromising figures what is going on in baseball from Ellipse diamond No. 3 to the Catalina Island Lightweights.

If statistics and advance notices fail to unearth what latent genius there is in America, there are always friends of big-league owners and managers scattered all over Hooverdom and itching to send in word of some local boy who threatens to make good.

There's little of this hacking away the underbrush of the bush circuits in search of talent any more. Nowadays it is as difficult for a Class Z busher to escape detection—if he is good—as it is for an elephant to walk down F street on its hind legs unnoticed.

Kendall Five Beats Takoma-Silver Spring

One minute to go. The score is tied at 22-all. Moore, Kendall School's left forward, sinks a long shot. Half a minute later he drops another from midcourt.

Kendall School won the game from Takoma-Silver Spring yesterday on the latter's court, 26 to 22. Kendall led 13-9 at the half. Moore, with 11 points, featured.

Kendall.	G	FG	P	Tak.-S. S.	G	FG	P
Moore,lf	5	1	11	Mygatt,lf	3	2	8
Curtis,lf	0	0	0	Fitzgerald,lf	0	0	0
Ransey,rf	2	0	4	Bozievich,rf	0	0	0
T.Zim'man,c	0	0	0	Leizear,rf	1	0	2
W.Zim'man,c	0	0	0	Clark,c	2	3	7
Watson,lg	0	2	2	Pritchard,lg	0	4	4
Hospital,rg	1	1	3	Robertson,lg	0	1	1
				Shorb,rg	0	0	0
Totals	11	4	26	Totals	6	10	22

Referee—Ed Fitzgerald.

FRAT FIVE TRIUMPHS.

Triple Tau.	G	FG	P	St. John's.	G	FG	P
Berger,lf	1	0	2	Kepnick,lf	0	1	1
Freund,lf	0	0	0	McHugh,rf	2	1	5
Gafney,rf	5	0	10	Batcheder,rf	0	0	0
Saphos,c	2	0	4	McMann,c	1	0	2
Semia,c	0	0	0	Lee,c	0	0	0
Johnson,lg	3	0	6	Gillian,lg	1	0	2
King,rg	0	1	1	Shade,rg	0	0	0
Senge,rg	1	0	2	Dwyer,rg	0	0	0
Totals	12	1	25	Totals	4	2	10

Referee—Brady.

MERIDIANS WANT GAMES.

Meridian's 130-pound team wants games. Call A. Smith at North 6583.

Court Loop Meeting At Boys Club Tonight

Basket ball leagues ranging in weight from 100 pounds to unlimited classification will be formed tonight at the Boys Club at a meeting of unaffiliated court teams at 8 o'clock. The league will be under the direction of Harry Child, former Nat pitcher, now athletic director of the club.

The idea behind the league, as formulated by Charles M. Fyfe, director of the club, is to give local amateur teams not now in any league a chance to play under regulated circuit standards. Any team interested in joining up is invited to send a representative.

Harry Child, "Ham" Adams, Ray Catlin, Ted Capelli, George Lassisse and Buck Gaskins, all experienced players and coaches, have offered their services as coaches gratis.

CENTRAL FROSH LOSE.

Cen. Frosh.	G	FG	P	Im. Concep.	G	FG	P
M'Laughlin,lf	3	1	7	Sugrue,lf	3	1	7
Ueana,rf	4	2	10	Clark,lf	4	1	9
Moore,c	1	0	2	Chick,rf	0	0	0
Balcon,lg	0	2	2	Burk,rf	1	0	2
McMahon,rg	2	0	4	Boonis,c	3	1	7
				McMahon,c	0	0	0
				Kern,lg	0	0	0
				Sullivan,rg	1	0	2
Totals	9	7	25	Totals	12	3	27

AT THE POST

with Bill Bennings

DEAR AL: JEFFERSON PARK, JANUARY 11.

The Bennings stamp of approval played a prominent roll in the running of today's card despite the fact that I could only squeeze out two winners from a couple of gallons of technicalities. Watch Girl gave me a winner to start the program, but I was scratched out of the second. Gold Mint tried to do it for me in the third, but took the place. Hal Riley, in the show hole, was my money representative in the fourth. In the fifth, Black Flash upheld the Bennings prestige, if any, bringing a second winner. In the sixth, Figuriste, my second choice, won. In the seventh, that rascal, Singing Kid, which I have picked until I was blue in the face, had to pull the wake up at the wrong time to beat my Blue Damsel. Tomorrow, I'm going to parley a couple of cigar coupons on these.

BILL.

FIRST RACE—MIX UP seems to have the edge on the group named for the opener and should bring home a set of brackets. Last was impressive. PAUL L. gets in lightly again and may be second ahead of CHICON.

SECOND RACE—PULIS has been working brilliantly and should show to advantage in this. Seems capable of spotting this field the weight. OCTAVIA'S recent trials have been excellent but I can't put this one any higher. THISTLE TOM is third best.

THIRD RACE—ANNE ARUNDEL gets another chance here. Have heard the word on this filly but can not guarantee that today is the day. NYACK is best on the cold but not always truthful dope. DONNY JOHNNY for the show if he gets in.

FOURTH RACE—MAKING BUBBLES drops some weight and may give this field a beating. I have picked this one to beat better. ANNE L. and ABE FURST appear to be best of the others.

FIFTH RACE—OZITI has shown a neat turn of speed on a number of occasions and the son of Mirafel and Bright Morning would not be out of place on top of this group. There is plenty of speed in the race, however, and MODESTO and CRESTA RUN hold much of it.

SIXTH RACE—TADCASTER is a fairly reliable sort and appears capable of giving MORHEART a keen battle for this purse. MOST WISE for the show end.

SEVENTH RACE—BURNSIDE in pretty good condition now and hard to beat over the route. Will have chief trouble with McGONIGLE. DEEMSTER is too tough for the rest.

THE POST'S CONSENSUS AT JEFFERSON PARK

The following consensus has been compiled by The Post from the selections of the leading handicappers of the turf. The figures show how the selections were rated.

CONSENSUS OF LEADING HANDICAPPERS

First race	Second race	Third race	Fourth race	Fifth race	Sixth race	Seventh race
Mix Up (25)	Pulis (28)	Nyack (23)	M. Bubbles (27)	Modesto (34)	Morehart	McGonigle (23)
Jean Wach (9)	Thistle Tom (14)	Noon Play (13)	Anne L. (23)	Oziti (18)	Tadcaster (14)	Burnside (22)
Deserve (8)	Chat Eagle (13)	Anne Arundel (11)	Abe Furst (13)	Cresta Run (14)	Racketeer (11)	Stop Gap (9)

BENNINGS, WASHINGTON POST

First race	Second race	Third race	Fourth race	Fifth race	Sixth race	Seventh race
Mix Up	Pulis	Anne Arundel	Making Bubbles	Oziti	Tadcaster	Burnside
Paula L.	Octavia	Nyack	Anne L.	Modesto	Moreheart	McGonigle
Chicon	Thistle Tom	Donny Johnny	Abe Furst	Cresta Run	Most Wise	Deemster

LOUISVILLE TIMES, ASSOCIATED PRESS

First race	Second race	Third race	Fourth race	Fifth race	Sixth race	Seventh race
Mix Up	Pulis	Noon Play	Anna L.	Modesto	Blighter	Burnside
Paul L.	Thistle Tom	Beguile	Making Bubbles	Marie Jean	Moreheart	McGonigle
Nisia	Curly Head	Downpour	Barashkova	Cresta Run	Vonnie	Stick Around

GREEN TRACK TEAM FOR HILLTOP

Kelly Lone Veteran; Prepare for Milrose Game.

WITH its first meet only three weeks off—the celebrated Milrose games at Madison Square Garden—Georgetown University's track team finds itself with only one letter man and a squad of newcomers too green to expect great things of. Al Kelly, holder of the national 70-yard indoor championship two seasons ago, is the sole veteran on the team.

Gone by way of graduation are a group which has been holding up G. U.'s prestige on the track reasonably well in the last half decade. Last year's leading unit—the 440-yard relay team of Kovalonsek, Connolly, Riggs and Kelly—has passed on, leaving only Kelly. All the quarter-milers, half-milers and milers are graduated. The loss of last year's 1-mile and 2-mile team of Carlin, Jim Kelly, Burke and Briggs will be felt.

Dampness Hinders Practice.

The team has been hampered in its early training under Coach Mulligan by damp weather. Workmen have completed a short, circular wooden track and a 70-yard wooden straightaway on the Hilltop atheletic field, but the squad has been able to use it only twice to date. Yesterday's intended long session was rained out.

Mulligan will pick the team in two weeks. Al Kelly is certain to compete in the Milrose games, and Mulligan holds that the new 70-meter distance will work in favor of the big Georgetown ace, whose nearly 200-pound frame takes some time to get up momentum.

Sophomores predominate on the team, whose roster is as follows:

HALF MILERS—McMann, Roversi, O'Brien, Dunn, Penfield, Quigley, Prichard, Schiafly.

QUARTER MILERS—Doherty, DiPasquale, Quirk, Mitchell, Powers, Scalessa, Lilla.

SPRINTERS—Kelly, McGovern, Clark, Smith, Bradley, Natirbov, McNeill.

Terrys Five Wins D. C. League Opener

Paced by Taylor, who rang up 10 points, Terry's opened the newly organized District of Columbia Amateur Basket Ball League with a 34-to-26 victory over Takoma Business Men on the Y. M. C. A. courts. Terry's led, 23 to 13, at the half.

Tonight four games are on tap Griffith Blue Coals and the Boys Club will clash at 7:30 o'clock at the National Guard Armory in Hyattsville, while an hour later on the same court Company F will clash with the Saranacs. The Y. M. C. A. will open against the Red Sox in the former's gym at 7 o'clock, while at Bolling Field the Shade Shop will meet Delaware & Hudson at 9 o'clock.

Terrys.	G	FG	P	Tak. Bus.	G	FG	P
Taylor,lf	5	0	10	King,lf	0	0	0
Vermillion,rf	0	1	1	Toler,lf	2	1	5
Gevinson,rf	1	2	4	Heider,rf	1	0	2
Fitzgerald,c	0	2	2	C.Wilkins,rf	1	0	2
Gordon,c	2	1	5	L.Wilkins,c	2	0	4
Buckholtz,lg	1	0	2	Millar,lg	2	1	5
Smith,lg	1	0	2	Drake,rg	3	2	8
Hartnett,rg	4	0	8	Vandercook,rg	0	0	0
Totals	14	6	34	Totals	11	4	26

SACRED HEART FIVE WINS.

Sac. Heart.	G	FG	P	Blessed Sac.	G	FG	P
J.Geible,lf	2	0	4	Donohoe,lf	2	0	4
Fenwick,rf	1	0	2	Brown,rf	1	0	2
McGee,rf	0	0	0	Gray,c	2	0	4
Donohoe,c	1	0	2	Waters,lg	3	0	6
C.Geible,lg	0	0	0	Powell,rg	2	0	4
Dosh,rg	6	2	14				
Totals	10	2	22	Totals	10	0	20

JEFFERSON PARK RESULTS.

(Associated Press.)

FIRST—One and one-sixteenth miles; purse, $400; claiming; for 4-year-olds and upward.
Watch Girl, 100 (Parke)....4.60 3.20 2.60
Luck Piece, 110 (Hooper)........3.00 3.00
*Oderic, 108 (Bagur)..............4.60
Dancing Boy, Honohina, Jeff O'Neil, Galahad, Chiclero, Lady Sweet, *Rave, Dandy Dan and *Perfect Play also ran. Time, 1:47 2-5.
*Field.

SECOND—Six furlongs (out of chute); purse, $400; claiming; for 4-year-olds and upward.
Adrian, 107 (Arcaro)......29.20 8.80 4.20
Butch, 112 (Anderson)............6.00 4.80
Bold Robin, 112 (Horn)...............2.80
The Bourbonian, Joan K., *Gold Tip, Wega, *Mill Hand, *Billnora, Lorraine K., Gideon also ran. Time, 1:13 4-5.
*Field.

THIRD—Six furlongs (out of chute); purse, $400; claiming; for 4-year-olds and upward.
Run On, 112 (Boganowski).14.60 6.80 3.80
Gold Mint, 112 (Hardy)..........3.40 2.60
Brinkley, 107 (Beck)...............3.40
Wichita, Morvich Niece, Big Shot, *Battling Bill, Alice Del, Don't Touch, *Ragabald, *Viola Stinson, Royal Sable also ran. Time, 1:14 3-5.
*Field.

FOURTH—One and one-sixteenth miles; purse, $400; claiming; for 4-year-olds and upward.
Faylin, 106 (Arcaro).......8.80 4.40 2.80
*Southland Lad, 108 (Marshio)...4.80 3.20
Hal Riley, 110 (Dubois)..............4.60
Jacquelyn Coogle, Vagabond, Blue John, Happy Lad, Outcry, *Mint Magi, Broad Axe also ran. Time, 1:49.
*Field.

FIFTH—One mile and 70 yards; purse, $400; claiming; for 3-year-olds.
Black Flash, 104 (Hendricks),
5.20 3.20 2.40
Bourbon Prince, 105 (Marshio)..9.00 3.00
Grimace, 104 (Parke)...............2.40
Bright Chestnut, Sweep Rush, *Concierge, *Platinum Blonde, War's End and Jean Brown also ran. Time, 1:49 1-5.
*Field.

SIXTH—Six furlongs (out of chute); purse, $400; claiming; for 3-year-olds.
Figuriste, 107 (Garner).....7.00 4.00 2.80
Flirting, 99 (Arcaro)..........6.40 4.00
Joe Macaw, 109 (Cowley)............2.60
*Joe Patsie, *Lady Morris, Parkersburg, Parade Rest, Miss Frisky, Air Wise, Catwalk, *Walter, Jr., and Col. Cloister also ran. Time, 1:15 2-5.
*Field.

SEVENTH—One and one-quarter miles (out of chute); purse, $400; claiming; for 4-year-olds and upward.
Singing Kid, 105 (Dewese)..34.60 7.60 4.60
Blue Damsel, 100 (Arcaro).......5.20 3.00
Elizabeth S., 105 (Parke)...........3.40
Dick Porter, Vole, Security Bond, *Mad Play, *Carlino, *Florence Dolan, Pomfret and Don Caesar also ran. Time, 2:11.
*Field.

RACING SELECTIONS

AGUA CALIENTE.
(For fast track.)
1—No selections.
2—Gleaming Star, Mortime, Privately.
3—Cerveza, By Wire, Captain Danger.
4—Snorky, Dupee, Prom Girl.
5—Nacho, Panda, Red Mountain.
6—Captain Gilbert, Eskimo, Hehukai.
7—Alma, Quick Return, Blunder.
Best bet—Captain Gilbert.
—Louisville Times (A.P.).

Devitt Opens Tomorrow With G. U. Prep Five

After ten days of vigorous practicing Devitt Prep is ready to launch its basket ball campaign. The opening test will be against Georgetown Prep tomorrow afternoon at Garrett Park, at 3:15 o'clock.

Three veterans of last year's team will form the nucleus for the 1933 Devitt edition. They are Paul Clements, forward; Bill O'Hara, guard, and Loving, forward. Outstanding in the ranks of the Devitt outfit is Anthony Latona, who manipulates a basket ball with the same ease and grace with which he swings a tennis racquet and handles a football. Star of the 1932 Western quint, he joined Devitt in September and is expected to furnish most of the fireworks for Coach Dick Turner's quintet at the forward post.

HITCHCOCK'S RATING TOPS POLOISTS

Named 10-Goal Star for 12th Season; Smith 9-Goal.

NEW YORK, Jan. 11 (A.P.).—The United States Polo Association announced its annual rankings today, rewarding the greatest of the American stars, Tommy Hitchcock, with ten-goal top rating for the twelfth straight year.

With Hitchcock alone at the head of the list, the only ten goal player in the world, the minor awards went to two members of the American team, captained by E. J. Boeseke, jr., of California, that went to South America in the fall and brought back both the cup of the Americas and the Argentine open championship.

Of the four riders on that team, Winston F. O. Guest, former Yale star and internationalist for several years, was raised one goal to eight, and Billy Post, former Princeton ace who played splendid polo with Seymour Knox's Aurora four in the United States open and on the Latin invasion had his handicap lifted from six to seven.

At nine goals, second only to Hitchcock, was placed Cecil Smith, hard riding Texan who starred all last summer in high goal play and featured the attack of John Whitney's Greentree four.

	From.	To.
Thmoas Hitchcock, jr., Sands Point	10	10
Cecil Smith, Austin Polo Club	8	9
W. F. C. Guest, Meadow Brook	7	8
E. J. Boeseke, jr., Midwick	8	8
E. A. S. Hopping, New York	8	8
Eric Pedley, Midwick	6	7
William Post 2d, Meadow Brook	6	7
H. W. Williams, Austin Polo Club	7	7
Aidan Roark, Del Monte	7	7
Devereux Milburn, Meadow Brook	7	7
S. B. Iglehart, Yale	7	7
J. C. Rathbone, Meadow Brook	7	6
R. E. Strawbridge, jr., Bryn Mawr	5	6
Seymour Knox, East Aurora	5	6

AGUA CALIENTE ENTRIES.

(Associated Press.)

FIRST RACE—Two furlongs; purse, $500; for 2-year-old maiden fillies.

1 Cheerful Jane	116	10 §Mystic Moon	116
2 †Queen Susan	116	11 §Nagatha	116
3 Lolly D.	116	12 Moresure	116
4 Carmel	116	13 Snowberry	116
5 ‡Nalo	116	14 Rural Charm	116
6 Molanchia	116	15 M'le Post	116
7 †Quick Flight	116	16 Vermont Rose	116
8 ‡Adah	116	17 Coequel	116
9 Pretty Sis	116	18 Losing Way	116

†J. A. Parsons entry.
‡M. L. Allen entry.
§Meadowbrook Stable entry.

SECOND RACE—Five and one-half furlongs; purse, $500; claiming; for 3-year-olds and upward.

1 *Puss Budget	106	10 *Queen Bessie	106
2 *Bebita	106	11 Dr. L. Hamman	116
3 *Ruthie	106	12 South. Beauty	111
4 *Master Singer	111	13 *Gleam'g Star	111
5 Privately	116	14 Blue Horizon	111
6 *Be Be	106	15 *Old Dutch	111
7 *Mortime	111	16 Scotland Blues	111
8 *Beset	106	17 *Sir Satin	111
9 *Martha Mae	106	18 *Port Agent	111

THIRD RACE—Five and one-half furlongs; purse, $500; claiming; for 3-year-olds and upward.

1 Piute	116	10 *Cerveza	111
2 Missive	116	11 H'py Chandler	105
3 Via	111	12 Harshaw	116
4 Bill Henry	116	13 *Dunes	111
5 Royal Carlaris	116	14 Capt. Danger	116
6 Petite Noyes	116	15 *By Wire	111
7 *Publication	111	16 Shasta Bullet	116
8 *Jack Enarc	111	17 The Lone Trail	111
9 Terror	111	18 Eudora C.	100

FOURTH RACE—Six furlongs; purse, $500; claiming; for 3-year-olds.

1 Dimock	110	10 *Patricia Grey	100
2 Performance	105	11 *Skipsea	100
3 *Salinas	100	12 Snorky	112
4 *Prom Girl	102	13 *Royal Realm	107
5 Dupee	112	14 *Sinner	104
6 Honuapo	110	15 *Xingu	101
7 Sun K.	108	16 Volquary	110
8 Rapid Bells	110	17 Fair Mole	111
9 *Sleives Pride	107		

FIFTH RACE—One and one-eighth miles; purse, $600; claiming; for 4-year-olds and upward.

1 *Ono	105	4 Libbie Jean	105
2 *Nacho	108	5 *Golden Title	108
3 *Red Mountain	110	6 Panda	107

SIXTH RACE—One mile and 70 yards; purse, $500; claiming; for 3-year-olds and upward.

1 *Pretty Monk	100	6 *Capt. Gilbert	112
2 Translucent	110	7 *Hehukai	107
3 Cartago	114	8 *Speedy Al	112
4 *My Own Lad	112	9 *Eskimo	112
5 War Luck	110		

SEVENTH RACE—One mile and 70 yards; purse, $500; claiming; for 3-year-olds and upward.

1 *Quick Return	112	6 *Eastko	112
2 *Comradeship	108	7 Westko	112
3 Explode	100	8 *Blunder	111
4 Alma	109	9 *Passalong	109
5 *Pat O'Conner	109		

*Apprentice allowance claimed.
Weather, clear; track, fast.

JEFFERSON PARK ENTRIES.

(Associated Press.)

FIRST RACE—One and one-sixteenth miles; purse, $400; claiming; for 4-year-olds and upward, fillies and mares.

1 *Underdun	109	12 *Glorious Swan	100
2 *Cupidity	105	13 *Abstain	105
3 Nisia	114	14 *Tight Rope	105
4 *Deserve	109	15 *Plucky Girl	105
5 *Lady General	105	16 Duch. of York	110
6 Purlie	110	17 *St. Mica	105
7 Austerlitz	110	18 *Paula L.	105
8 Pal Margery	110	19 Miss Caroline	110
9 *Mix Up	109	20 Normahal	110
10 *Confidential	105	21 Jeanne Wachs	100
11 Chicon	110	22 *Piecemeal	109

SECOND RACE—Six furlongs (out of chute); purse, $400; claiming; for 3-year-old maidens.

1 My Hero	112	12 Pulis	116
2 *Just Reward	102	13 Thistle Tom	112
3 Whitharral	112	14 *My Joanne	102
4 *Canfire	107	15 *Orange Girl	102
5 *Octavia	111	16 Star Mount	112
6 Mast Man	112	17 Curly Head	112
7 *Home Bred	107	18 Johnny Shaw	112
8 Ogee	112	19 Bullet Path	107
9 Hugue	112	20 Voltesta	107
10 Miss Alden	107	21 *Chat Eagle	111
11 Polly Ewell	107	22 W. J. Balmer	112

THIRD RACE—Six furlongs (out of chute); purse, $400; claiming; for 4-year-olds and upward.

1 Azenby	113	12 *Bob's Luck	103
2 *T'ps d'Amour	108	13 *One Long Hop	108
3 McTinkle	108	14 Noon Play	113
4 Linmast	113	15 Agnes Sorel	108
5 Halliard	113	16 Anne Arundel	108
6 Shasta Lover	113	17 Pollywog	113
7 *Nyack	112	18 *H'py Warrior	112
8 Ad Remmcon	113	19 Downpour	113
9 *Annete B.	103	20 Miss Dolly	108
10 *Leila Lee	103	21 Beguile	113
11 *Glen Artney	103	22 *Donny Johnny	108

FOURTH RACE—One mile; purse, $400; claiming; the Paul Hirtenstein; for 4-year-olds and upward.

1 *Dr. Syntax	104	5 Well Behaved	107
2 *Dental Cream	104	6 *Anne L.	105
3 Thistle Ace	109	7 *Abe Furst	104
4 *Barashkova	107	8 *Mak'g Bubbles	110

FIFTH RACE—Six furlongs; purse, $400; claiming; the New York Press; for 3-year-olds.

1 Navanod	114	5 Oziti	112
2 Roguish Miss	107	6 *Marion T.	108
3 *Cresta Run	106	7 *Marie Jean	102
4 Cedar Valley	108	8 *Modesto	108

SIXTH RACE—Six furlongs (out of chute); purse, $400; claiming; for 4-year-olds and upward.

1 Dunreath	113	12 *Morheart	107
2 Gen. Campbell	113	13 *Bearcry	108
3 Beggar Lady	108	14 Overbrook	113
4 Mr. Vestris	113	15 *Uforme	108
5 Toltec	113	16 *Social Climber	103
6 *Balthasar	108	17 Blighter	113
7 *Bide a Wee	107	18 *Prin. Carolyn	103
8 Bounder	113	19 *Vonnie	108
9 Racketeer	113	20 St. Agnes	108
10 Tadcaster	113	21 Most Wise	113
11 Gypsie Chief	113	22 Iskum	113

SEVENTH RACE—One and one-eighth miles; purse, $400; claiming; for 4-year-olds and upward.

1 *Pacheco	104	12 *Ricciardo	104
2 *Sh. Charmer	101	13 Uncle Charley	106
3 *General Toy	101	14 *Mekachee	104
4 Burnside	110	15 *Plaza Porter	101
5 Peace Lady	101	16 *Seth's Ballot	106
6 *Eveline F.	99	17 McGonigle	116
7 Golfiex	106	18 Deemster	110
8 *Goldridge	104	19 *Allegretto	110
9 *Wolverine	101	20 *Stop Gap	106
10 Reservation	106	21 Charlie Bills	110
11 Stick Around	106	22 Santerno	106

*Apprentice allowance claimed.

ALLEN HERO IN G. U. PREP VICTORY

Breaks Tie Near End to Beat Emerson Five, 29 to 26.

CAGING two spectacular shots from midcourt with the score deadlocked at 25-all and 4 minutes left to play, George Allan, Georgetown Prep forward, fitted himself in the role of hero yesterday afternoon at Garrett Park as he led his team to a thrilling 29-to-26 victory over Emerson Institute's basketers.

Geo. Prep.	G	FG	P	Emerson.	G	FG	P
Keating,lf	5	2	12	Lucas,lf	3	0	6
Allan,rf	4	1	9	Scheele,rf	3	0	6
Stewart,c	2	1	5	Walker,c	0	0	0
Nee,lg	1	1	3	Brown,c	0	0	0
Hannon,rg	0	0	0	Scanlon,lg	4	1	9
Williams,rg	0	0	0	Willison,rg	1	3	5
Totals	12	5	29	Totals	11	4	26

Hitting the Headpin

A husband and wife bowling tournament will be held at the Arcadia alleys, it was announced yesterday, with the first block of three games to be rolled on Saturday, February 18. The second block is scheduled on February 25. A silver trophy will be presented the winners.

Bazzuro Engineering Co. won high team set and game honors with 1,672 and 575, respectively, in the North Washington League last night at Silver Spring. John Wingate, of Bazzuro, shot a 370 high-game set, while Clarence Fling, of Dudley & Keefer, carried off high-game honors with 130.

McShea, of National Bank, was in rare form last night in the Bankers League at the Arcadia, rolling a high game of 150 and set of 380. National Savings & Trust Co., with 613, captured high team game, while American Security & Trust, No. 1, annexed high set honors with 1,637.

Rose, of Newcomers, led the way in the Civics Club League, bowling a high game of 143 and set of 368. Newcomers set the pace in the team game battle with 546, and won high set with 1,588.

With Rena Levy basking in the limelight by virtue of her world's high game record Columbia made a clean sweep of its games with Recreation last night, and tied the season's set record of 1,642 in the Ladies' District League.

Lorraine Gulli, captain of the pacesetting King Pin team, broke her own high set record of 396 by one pin as her outfit took three from Georgetown. She rolled 133, 132, 132.

The champion Rendezvous whipped Mount Rainier in three as Lucille Young rolled a 139 high game and 353 set.

Lucky Strike defeated Convention Hall in two out of three, Marie Whalen shooting 136 and 338. Bill Wood grabbed three from Meyer Davis.

King's Palace beat Judd and Detweiler three games in the National Capital League as the fourth 1,900 team set of the season was rolled. King's Palace shot 648-636-637—1,921 for the second high set this year. The record is 1,949, owned by the Rinaldi Tailors.

Three 400 sets were rolled during the evening: Ben Hare, of King's Palace, shot 413; Dutch Newman, of the same team, 408, and Jack Gooding, of Judd and Detweiler, 407. Charlie Phillips, of King's Palace, tied Hare for high game honors with 168.

Sammy Bortnick, brother of the popular wrestling official, shot a 390 set to lead the Columbia team to a three-game victory over Rendezvous in a forfeit game last night.

Kyrmes, of Wrecking Crew, shot a 131 to win high game honors in the Dynamite League. Beyer, of Lamkatz, shot a 350 high set. The Tornadoes posted a 533 high-team game, and the Wrecking Crew a 1,517 high-team set.

130-POUNDERS—NOTICE.

Managers of 130-pound basket ball teams wishing to join a league are requested to attend a meeting tonight at the Boys' Y. M. C. A., at 7:30 o'clock.

LUSNICS BEAT PROS.

Frederick, Md., Jan. 11.—Five field goals by "Bozie" Berger, former Maryland University star, enabled the Lustine-Nicholson quintet, of Hyattsville, to defeat the Scranton Pros here tonight, 38 to 34. The Lusnics held a 19-18 lead at the half which was overcome, but Berger, assisted by Bob Wilson, provided the winning punch in the final 10 minutes.

GOVERNMENT LEAGUE.

G. P. O.	G	FG	P	Naval Hospl.	G	FG	P
Miller,lf	1	1	3	Perkins,lf	1	2	4
Understein,lf	2	0	4	Ring,rf	5	2	12
Joray,rf	6	1	13	Westlerbr'k,c	5	1	11
Merold,c	2	0	4	McCarson,lg	1	0	2
Finley,c	0	0	0	Braden,rg	0	1	1
Williams,lg	4	0	8	McGlone,rg	0	0	0
Goldberg,rg	3	0	6				
Bayes,rg	0	0	0				
Totals	18	2	38	Totals	12	6	30

ATLAS COURTMEN COP.

Atlas.	G	FG	P	Kenilworth.	G	FG	P
Payne,lf	5	0	10	Adair,lf	2	1	5
A.Scheele,rf	3	1	7	D.Gibson,rf	5	0	10
Tschiffely,c	2	0	4	Essex,c	1	0	2
R.Sinclair,lg	6	0	12	McClean,lg	2	0	4
Fronk,lg	1	0	2	R.Gibson,rg	0	0	0
W.Sinclair,rg	2	0	4	Lewis,rg	0	0	0
L.Scheele,rg	2	0	4				
Totals	21	1	43	Totals	10	1	21

A. G. O. SEEKS GAMES.

War Department A. G. O. team wants games. Call North 8915.

MOUNT RAINIERS WIN.

The Mount Rainiers defeated the Whirlwinds last night, 36 to 26, at Langley.

FLASHES WIN BATTLE.

The Northwest Flashes won from the Mount Rainier Club, 35 to 30, last night. Felter and Fisher starred.

CLARK GRIFFITHS WIN.

Clark Griffith 100-pound quintet whipped the Neighborhood House at the Army War College, 47 to 44.

HYATTSVILLE GAME OFF.

Hyattsville, Md., Jan. 11.—The game between Hyattsville High School and Solomons High scheduled this afternoon was postponed when the latter team failed to put in its appearance.

MERCURY AFTER GAMES.

Mercury's 145-pound quintet is desirous of playing teams possessing gyms. A challenge has been hurled at the Whirlwinds. Call Metropolitan 6789 between 6:30 and 7:30 o'clock.

Estis to Fight Jones In Walter Reed Feature

Marty Estis, 167 pounds, of Company C, and Norman Jones, 161 pounds of the guards, will fight tonight at the Red Cross Building in the main event of the boxing and wrestling program sponsored by the Army Medical Center, at Walter Reed, starting at 8 o'clock. Seven boxing and one mat event are scheduled.

The two semifinal bouts will bring Red Wright, 142 pounds, Company C, against Malcomb Smith, 145 pounds, guard company, and Kid Trigger, 130 pounds, Company B, against Bob Kishbaugh, 129 pounds, Company A.

In the preliminary, Ollie McCord will meet Stan Pacewicz; Harry Kirby faces Ray Phillips; Al Sanberg meets Jimmie Hansen and George Odom opposes Ed. Mousley.

The special wrestling match will find George Bills, of headquarters, opposing John Danko, both 150-pounders.

COMMUNITY QUINTETS IN THRILLERS

Potomac Boatmen and Rhode Island Ave. Are Winners.

STANDING OF TEAMS.

A LEAGUE.

	Won.	Lost.	Pct.
Northern Preps	3	0	1.000
Bureau of Investigation	2	0	1.000
Sholl's	2	0	1.000
Utah State Society	2	1	.667
Rhode Island Avenue	1	1	.500
Atlas	2	2	.500
Swann's Service	1	1	.500
Tremonts	1	2	.333
Drake	0	2	.000
Sigma Phi Lambda	0	3	.000
Superintendent of Documents	0	3	.000

B LEAGUE.

	Won.	Lost.	Pct.
Potomac Boat Club	4	0	1.000
Delaware-Hudson	2	0	1.000
Mount Vernon	2	0	1.000
Naval Reserves	2	0	1.000
First Baptist	1	1	.500
Olmsted	2	2	.500
Mercury	1	1	.500
Griffith Consumers	1	1	.500
Crescents	0	2	.000
Anacostia Business Men	0	3	.000
Congress Heights	0	2	.000
Miller Furniture	0	2	.000

TWO close games featured activities in the Community Center League games last night as Potomac Boat Club whipped Olmsted, 38 to 35, in the "B" circuit, and Rhode Island Avenue beat Utah State Society, 38 to 32, in the "A" race.

In other "B" games, Naval Reserves defeated the Crescents, 26 to 17; Mount Vernon walloped First Baptist, 47 to 25; Delaware & Hudson sank Anacostia Business Men for a 47-to-10 loss, and Griffith Blue Coals trimmed Mercury, 26 to 17.

Northern Preps defeated Tremonts, 33 to 24, and Swann Service turned back Sigma Phi Lambda, 53 to 23, in the "A" league.

TONIGHT'S SCHEDULE.

"A" League—8:30, Sholls vs. Tremonts at Central; 9:30, United Typewriters vs. Swann Service at Central.

"B" League—8:15, Naval Reserves vs. Mount Vernon at Hine; 9:15, Miller Furniture vs. First Baptist at Hine.

Naval Res.	G	FG	P	Crescents.	G	FG	P
Ellington,lf	1	0	2	Lovell,lf	1	1	3
F.Dellar,rf	1	0	2	Zimmerli,rf	2	1	5
V.Boyd,rf	1	0	2	Tracey,c	0	0	0
R.Boyd,c	2	0	4	Barker,lg	2	1	5
G.McPh'n,lg	0	0	0	McGarrity,rg	1	0	2
D.McPh'n,lg	1	1	3	Woodward,rg	1	0	2
W.Dellar,rg	4	5	13				
Totals	10	6	26	Totals	7	3	17

Referee—Mansuy.

Griffiths.	G	FG	P	Mercury.	G	FG	P
Lyles,lf	1	0	2	Keefer,lf	2	1	5
Peck,rf	1	0	2	Moeller,rf	1	2	4
Hessler,rf	1	3	5	Wilshire,rf	0	1	1
Roberts,c	2	2	6	Curtain,c	0	0	0
Adair,c	1	2	4	Lewis,lg	0	1	1
Cogar,lg	0	0	0	Raeder,rg	2	2	6
Harris,lg	2	0	4				
Zahn,rg	1	1	3				
Totals	9	8	26	Totals	5	7	17

Referee—Adkins.

Mt. V. M. E.	G	FG	P	First Baptist.	G	FG	P
Fry,lf	3	0	6	Painter,lf	4	3	11
Castell,lf	3	0	6	Schmidt,rf	1	0	2
Taylor,rf	1	0	2	N.Moore,c	3	0	6
Monroe,rf	4	1	9	Bitontl,lg	0	0	0
Goubeau,c	4	0	8	Whitsell,rg	3	0	6
Terneak,lg	5	0	10	Cress,rg	0	0	0
Douglas,lg	2	0	4				
Leyking,rg	0	0	0				
Huls,rg	1	0	2				
Totals	23	1	47	Totals	11	3	25

Referee—Taylor.

Swann.	G	FG	P	Sigma Phi L.	G	FG	P
Jarvis,lf	1	0	2	Griffith,lf	1	0	2
Neri,lf	2	1	5	Mandera,lf	1	0	2
Mitchell,rf	4	2	10	Schlosser,rf	0	0	0
McDonald,c	4	1	9	Rabbitt,c	0	0	0
Smyrnas,lg	4	0	8	Chalkley,c	0	0	0
Hodgson,lg	2	1	5	Lickner,lg	0	0	0
Cossette,rg	5	0	10	Jones,lg	0	0	0
				Crovo,rg	4	1	9
Totals	24	5	53	Totals	6	1	13

Referee—Mansuy.

Utah State.	G	FG	P	R. I. Ave.	G	FG	P
Hart,lf	2	3	7	W.Cross,lf	7	4	18
Smith,rf	5	7	17	Thompson,rf	5	2	12
Burton,c	0	1	1	Woodward,c	2	1	5
Snow,c	0	1	1	E.Cross,lg	1	1	3
Maycock,lg	0	1	1	Newcomer,rg	0	0	0
Romney,lg	0	0	0				
Lybbert,rg	1	3	5				
Earl,rg	0	0	0				
Totals	8	16	32	Totals	15	8	38

Referee—Keppell.

North. Preps.	G	FG	P	Tremonts.	G	FG	P
Robinson,lf	0	0	0	D.Ciango,lf	4	0	8
O'Dwyer,lf	1	1	3	Wilner,rf	1	1	3
Gass,rf	2	0	4	H.Galotta,c	1	0	2
Harrington,rf	0	2	2	Rubino,c	1	1	3
Estes,c	1	2	4	Johnson,lg	0	0	0
Maxwell,c	0	3	3	Shahady,rg	0	0	0
Marks,lg	6	1	13	P.Ciango,rg	4	0	8
Beck,rg	2	0	4				
Totals	12	9	33	Totals	11	2	24

Referee—Lawson.

D. & H.	G	FG	P	Ana. Bus.	G	FG	P
Garber,lf	8	0	16	Holland,lf	0	0	0
Weigell,lf	2	1	5	Fry,rf	1	1	3
Beall,rf	1	0	2	Maher,rf	0	1	1
Fuchs,rf	2	0	4	Lane,c	0	0	0
Beach,c	4	1	9	E.Plumb,lg	1	0	2
Clark,lg	1	0	2	Rankin,lg	1	0	2
Gubisch,rg	3	1	7	Adlung,rg	1	0	2
Ball,rg	1	0	2				
Totals	22	3	47	Totals	4	2	10

Referee—Taylor.

Pot. Boat.	G	FG	P	Olmsted.	G	FG	P
Finneran,lf	3	0	6	Sebastian,lf	2	1	5
Esenstad,rf	6	1	13	Kemp,rf	1	0	2
Genderson,c	2	1	5	Gahn,rf	3	0	6
Breen,lg	3	4	10	Dantzic,c	3	2	8
Morgul,lg	1	1	3	Wills,lg	5	3	13
Canavin,rg	1	0	2	Benham,rg	0	1	1
Totals	16	7	39	Totals	14	7	35

Referee—Adkins.

MT. ST. JOE IS VICTIM OF CENTRAL

15th Straight Is Won by 34-14; Burke Leads Attack.

TRYING out new plays in preparation for the important game with Tech Friday, but at the same time maintaining its record-breaking court pace, Central High School brushed aside another obstacle in its path yesterday on its home gym, walloping Mount St. Joseph's, of Baltimore, 34-14, for its fifteenth consecutive victory.

Earlier in the season Central crushed the same team, 56 to 24. Bert Coogins' cohorts have averaged 48 points per game.

Central Gains 19-to-6 Lead.

Central breezed through the first half with a 19-6 lead. In the second session Central's cagers found the visiting five-man zone defense a trifle baffling at times, although the locals would work their way beautifully up the court and cling to the ball until they were able to slip through for an opening. When this was done, the elusive Bill Burke whirled himself through the St. Joseph's sentinels. Eight times Burke swished the nets for field goals, and, plus his one free throw, carried off individual scoring honors with 17 points.

Capt. Buddy Nau played his usual steady game at guard with Ollie Tipton. Bassle, with 8 points, featured for the visitors.

Central.	G	FG	P	Mt. St. Jos.	G	FG	P
Burke,lf	8	1	17	Bassle,lf	4	0	8
Bryant,lf	0	0	0	Sullivan,lf	0	0	0
Shore,rf	2	1	5	Cook,rf	1	0	2
Moulton,c	2	1	5	Henn,rf	0	0	0
Nau,lg	1	0	2	Loker,c	2	0	4
Tipton,rg	3	0	6	Stromberg,c	0	0	0
Gregorio,rg	0	0	0	Rothenh'r,lg	0	0	0
				McDonnell,rg	0	0	0
Totals	16	3	35	Clarinvall,rg	0	0	0
				Totals	7	0	14

Referee—Robbins.

Frank Russell Shoots Perfect Skeets Score

Success crowned a four-month effort yesterday at the Montgomery Skeet Club when Frank B. Russell scored a perfect 25, the third time a perfect score has been made since the club was organized last July. N. C. Simmons and Gordon Stup have been the other successful marksmen.

Up until yesterday, Russell had upon 10 occasions scored a 24 during the past third of a year.

Virginia A. C., Mt. Ida Alexandria Winners

Special to The Washington Post.

Alexandria, Va., Jan. 11.—Virginia A. C. and Mount Ida carried off honors in the opening games of the Alexandria Basket Ball League tonight.

Central A. C. fell before Virginia, 25-12, in the senior division, while St. Rita bowed to Mount Ida, 35-31, in the junior game.

The Alexandria Fraters won a high-scoring game from the McLean A. C. in Alexandria last night, 60-40, with Cabell, Gensmer, Strauser and Hileman starring.

Central.	G	FG	P	Virginia.	G	FG	P
B.Carver,lf	0	2	2	Lipscombe,lf	0	1	1
Trenary,rf	1	0	2	Hillary,lf	4	1	9
Sublett,c	2	1	5	Penn,rf	1	0	2
A.Frinks,lg	1	1	3	Mahoney,rf	1	0	2
B.Frinks,rg	0	0	0	Syphard,c	4	0	8
				Munford,lg	1	1	3
				Gensmer,rg	0	0	0
				McCaffery,rg	0	0	0
Totals	4	4	12	Totals	11	3	25

Referee—Davis.

St. Rita.	G	FG	P	Mt. Ida.	G	FG	P
Pierpoint,lf	4	1	9	Heflin,lf	1	0	2
Curley,rf	3	0	6	Johnson,rf	5	4	14
Owens,c	3	0	6	Edwards,c	3	0	6
Myers,lg	4	2	10	Morgan,lg	3	2	8
F.Beall,rg	0	0	0	Tictomb,rg	0	3	3
				Barney,rg	1	0	2
Totals	14	3	31	Totals	13	9	35

Referee—Cronin.

McLean.	G	FG	P	Fraters.	G	FG	P
Magarity,lf	1	0	2	Cronin,lf	4	0	8
Strauser,rf	5	0	10	Cabell,rf	10	0	20
Hileman,rf	5	0	10	Gensmer,c	9	0	18
Lusby,c	4	0	8	Williams,lg	2	0	4
Kerns,c	3	0	6	Young,lg	1	0	2
Thompson,lg	1	0	2	Hamilton,rg	3	0	6
Hansboro,rg	1	0	2	Colansento,rg	1	0	2
Totals	20	0	40	Totals	30	0	60

Referee—Sinclair.

MANGRUM LEADING AGUA CALIENTE FIELD

Continued from Page 9.

eran, were in the contending position of sixth place with 73's. Charles Sheppard, young Northern California champion of San Francisco; Paul Runyon of White Plains, N. Y.; Harry Cooper, of Chicago, and Les Bolstad, of Minneapolis, the leading amateur, tied at 74.

George von Elm, Tony Manero, Olin Dutra, Charles Guest and MacDonald Smith were others of veterans who were tied with Wood in the 75 bracket.

The course was in the best condition of its history, despite the fact that the greens, due to cold weather, were not particularly fast. As a result of the fine condition of the fairways the ruling that the second shot could not be made from an improved lie was not expected to boost scores much the last three days of the tournament.

BETHESDA SEXTET TOPS.

Bethesda.	G	FG	P	Mt. Rainier.	G	FG	P
Hazard,lf	8	0	16	Click,lf	5	0	10
Bishop,lf	1	0	2	Sager,lf	1	0	2
Winkler,rf	1	0	2	Bauman,rf	0	0	0
Lee,rf	2	0	4	Crump,c	0	0	0
Curtis,c	0	0	0	Wynn,sc	0	0	0
Wallace,sc	0	0	0	Crisp,lg	0	0	0
Springer,lg	0	0	0	Miller,rg	0	0	0
Britton,rg	0	0	0				
Totals	12	0	24	Totals	6	0	12

Referee—Miss Barnes.

SEE NEXT SUNDAY'S WASHINGTON POST

Stocks Defeated in Struggle To Maintain Upward Trend

Two-Tenths Loss Recorded in Heavier Sales of 1,611,554 Shares.

New York, Jan. 11 (A.P.).—Stocks struggled hard today for a footing above the November highs, but resistance to further advance was too pronounced and the list fell back, showing a small average not loss for principal issues.

Fluctuations in stocks were narrow, considering the general briskness of trading. Rallies running from fractions to nearly 2 points in the morning and early afternoon attracted plentiful offerings; and with the market thus conservatively minded bullish traders lost some of their enthusiasm. Realizing in shares coincided, roughly, with the later reaction by wheat.

Motor stocks and some of their related groups shone for a time in the reflected radiance of the new models now being displayed at the annual show, but professionals failed to lure much of a following. General Motors, Goodyear, U. S. Rubber preferred, Nash, Chrysler, Firestone preferred and a few others went up moderately though gains were either reduced or cancelled later.

On the whole, the market tended to be selective, with dealings heaviest in a comparatively brief list. American & Foreign Power was busy. So also, at intervals, were United Aircraft, U. S. Steel, American Telephone, Pennsylvania, Southern Pacific, Case, Du Pont and Harvester; but by closing time fair-sized gains by this list and others had either been pared, lost entirely or converted into declines. American Telephone, New York Central Case, Sears-Roebuck and American Tobacco "B" were off about a point net. U. S. Steel closed unchanged. Rails, as a group, held up fairly well. Sales totaled 1,611,554 shares.

Westinghouse was a slow mover, off ¾ net, while Radio, which likewise came into the news by virtue of the former company's plan for distributing its R. C. A. holdings, dipped a shade. Du Pont and Eastman Kodak were firm; reports that Du Pont was trying to get control of the Camera-Film concern met with denials.

THE MARKETS AT A GLANCE

What the Stock Market Did

	Wed.	Tues.
Advances	321	388
Declines	198	98
Unchanged	143	124
Total issues traded	662	610

Stocks.

A struggle to maintain an upward trend was defeated and the general list sagged two-tenths of a point. The sales volume increased to 1,611,554 shares.

Bonds.

Profit taking failed to halt the advance of bonds. An average gain of seven-tenths of a point was added to the previous rise. Sales totaled $17,017,000.

Curb.

The upturn was continued, led by preferred issues of the investment class. Industrials dropped back in the battle. Sales mounted to 200,000 shares.

Wheat.

Selling drives for profits sent wheat prices down in spite of strength shown in early trading. May wheat sold at 49⅞ to 50 cents.

Cotton.

Tuesday's gains were lost as heavier selling developed. March closed at 6.20, and the general market dropped 13 to 15 points. Liverpool was a buyer of near months and a seller of later deliveries.

Rossetter Heads Chamber.

Chicago, Jan. 11 (A.P.).—George W. Rosssetter today was reelected president of the Chicago Association of Commerce. He will be installed with other ocers at the association's annual nual meeting, January 25.

BONDS SENT HIGHER IN SPITE OF SELLING

Seven-Tenths' Gain Is Added to Previous Rise; Sales, $17,017,000.

New York, Jan. 11 (A.P.).—The bond market generally resisted profit-taking waves today and prices continued to sweep forward over a broad front.

The rails, as a whole, gave the best account of themselves, although utility and industrial specialties exhibited considerable strength as the demand in the higher-grade groups, apparently undiminished, lapped over into secondary issues. The Germans were again the feature of the foreign section, reaching new heights for the past two years.

Trading volume leaped forward with the price upswing. Sales totaled $17,017,000, par value, the largest aggregate since August 23 last. The average for 60 domestic corporate bonds gained seven-tenths of a point.

The most active of the carriers retaining gains of 1 to 4 or more points included some of Alleghany Corporation, Atlantic Coast Line, Baltimore & Ohio, Canadian Pacific, Central Pacific, St. Paul, Chicago & North Western, Rock Island, Delaware, & Hudson, Denver & Rio Grande, Erie, Great Northern, Hudson & Manhattan, Louisville & Nashville, New York Central, Nickel Plate, New Haven, Northern Pacific, Pennsylvania, Reading, St. Louis Iron Mountain, Southern Pacific, Southern, Virginian Railway and Wisconsin Central.

Many of the "gilt edge" obligations eased a trifle, but gains of 1 to 2 or more points were held by loans of American & Foreign Power, American I. G. Chemical, American Type Founders, Central Steel, Columbia Gas, Federal Light & Traction, Goodrich, Laclede Gas, North American, North American Edison, Postal Telegraph, Shell Union Oil and Youngs-Sheet & Tube.

Westinghouse to Distribute Holdings of Radio Stock

New York, Jan. 11 (A.P.).—The Westinghouse Electric & Manufacturing Co. today announced that it would distribute a major portion of its holdings of Radio Corporation of America common stock through payment of a special dividend consisting of one-half share of Radio stock for each share of its own Westinghouse common and preferred stock.

The distribution will be made on February 20 to stock of record January 23. The company had until February 21, under the recent consent decree issued by the United States District Court at Wilmington, to divest itself of at least half of its ownership of Radio stock. The General Electric Co., which was similarly instructed, has previously announced its plan of distribution.

Westinghouse Electric has outstanding approximately 80,000 shares of preferred and 2,600,000 shares of common. On this basis, the payment would involve the distribution of about 1,340,000 shares of its Radio stock, or approximately one-half of its total holding of 2,800,000 shares of Radio stock.

The General Electric Co., which has ordered a distribution on the basis of one share of radio stock for each six shares of General Electric stock, provided for the distribution at one time of all but a minor part of its radio holdings.

Receivers Appointed For Inland States Utility

Wilmington, Del., Jan. 11 (A.P.).—Chancellor Josiah O. Wolcott in Court of Chancery today appointed Mrs. Margerite Dugan Bodziak, Wilmington attorney; Luther Lewis, of Chicago, and Edwin H. Brownly, of Baltimore, receivers for Inland States Service Company, which has headquarters in Chicago.

The petition for receivership was filed by Samuel R. Morgan, of Chicago. It charges insolvency. The company controls the Omaha Ice & Coal Storage Co. and a number of utility companies in Illinois.

GOODS MARKETS.

New York, Jan. 11 (A.P.).—Cotton goods markets were firmer and more active today in finished and gray lines. Rayon orders for March delivery continued to flow in steadily. Burlaps were steady. Wool goods showed some gain. New dressmaking styles display many rayon, silk and cotton lines for spring.

FLOUR MARKET.

New York, Jan. 11 (A.P.).—FLOUR—Steady; spring patents, 3.75@4.00; soft winter straights, 3.25@3.50; hard winter straights, 3.45@3.70.

RYE FLOUR—Firm; fancy patents, 3.45 @3.65.

Minneapolis, Jan. 11 (A.P.).—Flour 15 higher; carload lots, family patents, 4.20 @4.30 a barrel, in 98-pound cotton sacks. Shipments, 17,681.

BRAN—8.50@9.00.

Aldrich Made Chairman Of Chase National Bank

New York, Jan. 11 (A.P.).—Winthrop W. Aldrich was today elected chairman of the governing board of the Chase National Bank, succeeding A. H. Wiggin, who retired. Aldrich was also reelected president of the bank.

CHICAGO STOCKS.

(Furnished by W. B. Hibbs & Co.)

	Bid.	Asked.
Yellow Taxi	8	8½
Thompson	9¼	9¾
Wahl	⅛	¼
Butler Bros.	1⅜	1⅞
National Leather	⅛	½
Swift	8½	8⅝
Swift International	16¾	17
Libby, McNeil & Libby	1¾	2
Midwest Oil	⅛	¼
City Con. com.	....	⅛
City Con. pfd.	1⅛	3
Edison	80½	81½
Public Service, $100 par	45⅝	46¾
Public Service, no par	46	47
Quaker com	81	84½
Quaker pfd.	111	113
Bendix	11¼	11⅜
Borg Warner	9⅜	9⅝
Illinois Brick	3⅜	4
U. S. Gypsum	22	23
Great Lakes Dock & Dredge	8	8½
Balaban & Katz	....	15
Cons. com.	¼	½
Cons. pfd.	....	4½
Electric Household	4½	5
McCord	....	5

CURB REPEATS RISE IN HEAVIER TRADING

Preferred Stocks Advance; Turnover Increases to 200,000 Shares.

New York, Jan. 11 (A.P.).—Curb stocks continued their January advance today in the largest volume of business so far this month. Transfers totaled about 200,000 shares, compared with 140,000 yesterday.

Preferred stocks of the investment category again pushed forward on buying evidently inspired by the recent favorable turn in the bond market. New high levels for the movement were scored by the preferred issues of Alabama Power, Eastern Gas, American Gas & Electric, Georgia Power, Columbia Gas & Electric and National Power & Light. Senior industrial issues also gained some ground.

In the active trading division the advance was somewhat irregular, due to late profit-taking. Cities Service issues moved ahead consistently, recovering a part of their recent loss. Electric Bond & Share climbed close to 22, its best level for some time, but slipped back at the close. Other utility favorites like American Gas & Electric, Commonwealth Edison and Consolidated Gas of Baltimore improved from 1 to 2 points.

Industrials moved along with the tide but they, too, dropped back from the high levels under the late realizing. The best gains were recorded by National Sugar, Singer Manufacturing and A. O. Smith, which rose from 1 to 3 points. Aluminum Co. of America, a leader in the upward movement yesterday receded a couple of points.

Investment trust issues were more active than usual with several showing good sized gains, presumably in response to improvement in portfolio positions.

STEEL MARKETS.

New York, Jan. 11 (A.P.).—Steel prices per 100 pounds f. o. b. Pittsburgh: Blue annealed sheets, hot rolled, 160-70; galvanized sheets, 275-85; black sheets, hot rolled, 200-210; steel bars, 160.

Roads Report Loadings Increase as 1933 Opens

New York, Jan. 11 (A.P.).—Car loadings reported today by several carriers for the first week in January showed a recovery over those of the preceding week, but were generally below last year.

New York Central had total loadings of 72,018 cars, compared with 66,497 in the previous week, and 90,388 in the like 1932 period.

The Missouri Pacific System reported 16,518 cars against 14,608 in the previous week; Missouri-Kansas-Texas, 5,487, against 5,099; St. Louis Terminal, 22,784, against 19,563; St. Louis-San Francisco, 9,879, against 9,160, and International & Great Northern, 3,164, against 2,518.

Pennsylvania System's loadings last week totaled 65,337 cars, compared with 64,065 in the previous week and 89,313 a year ago.

Crude Oil Averages.

Oil City, Pa., Jan. 11 (A.P.).—Credit balance, $1.67; runs, 31,484; average runs, 36,248; shipments, 76,115; average shipments, 52,599.

TREASURY CERTIFICATES.

(Reported by Chas. D. Barney & Co.)

Rate.	Maturity.	Bid.	Offer.
3¾	Feb. 1, 1933	100 14-32	100 16-32
3¾	Mar. 15, 1933	100 29-32	101
2	Mar. 15, 1933	100 8-32	100 12-32
2	May 2, 1933	100 17-32	100 19-32
1½	June 15, 1933	100 16-32	100 18-32
1¼	Sept. 15, 1933	100 17-32	100 19-32
3	May 2, 1934	102 31-32	103 1-32
3⅛	Aug. 1, 1934	101 30-32	102
3	June 15, 1935	103 2-32	103 4-32
3	Aug. 1, 1936	103 4-32	103 6-32
3	April 15, 1937	102 4-32	102 6-32
3¼	Sept. 15, 1937	102 28-32	102 30-32
¾	Dec. 15, 1933	100 10-32	100 12-32
2¾	Dec. 15, 1936	101 13-32	101 15-32

COMMODITY PRICE INDEX.

New York, Jan. 11 (A.P.).—Index of 15 staple commodity prices: Today, 82.0; previous day, 81.7; week ago, 81.2; month ago, 82.1; 1932-33 high, 103.9; 1932-33 low, 79.3.

(Copyright, 1933, by Moody's.)

U. S. TREASURY RECEIPTS.

(Associated Press.)

Treasury receipts for January 9 were $8,809,480.98; expenditures, $41,019,142.50; balance, $459,488,181.20. Customs duties for nine days of January were $5,368,718.18.

WHEAT VALUES SINK IN PROFITS SELLING

Early Strength Is Shown in Tradnig; Corn Loses as Oats Advance.

Chicago, Jan. 11 (A.P.).—Big selling to realize profits took place in the last moments of wheat trading today, and the market collapsed nearly 2 cents a bushel.

Until the final transactions, wheat showed a decided upward trend most of the time and had risen in some cases 1½ cents above yesterday's top, surpassing any prices since last August and about equaling the sharp run-up of 8½ cents a bushel, scored during that month. Highest prices today were reached after word came that a move to kill the enacting clause of the farm allotment measure at Washington had been defeated. There were also rumors of disturbed political relations between Russia and Japan.

Wheat closed unsettled, ⅛ to ⅝ under yesterday's finish; corn, ⅛ off to ⅜ up; oats, ⅛ to ¼ down, and provisions varying from 2 cents decline to 10 cents advance.

Early Strength Shown.

The wheat market moved upward today with an appearance of strength, which ordinarily would be taken as a sign that powerful interests were active.

Reports were current, too, that drought was extending from the hard winter wheat States north into domestic spring wheat territory. Some specialists said that with this country's exceedingly backward winter wheat outlook, a subnormal spring wheat crop could easily electrify the market and might mean that the United States would seriously need its surplus supply. Meanwhile, temperatures today in domestic winter wheat areas Southwest and West, with absence of any snow blanket, were in general more than an offset for a laggard response which the Liverpool market made to price advances here.

Corn and oats were swayed mainly by wheat action. Strength shown by corn quotations at Rotterdam received considerable attention.

Provisions averaged higher with hog values and with grain.

Futures Price Range.

		High	Low	Close
Wheat—				
May	50⅛	51¾	49⅞	49⅞-½
July	49⅝	51¼	49¾	49¾-½
Sept.	50½	52	50¼	50¼
Corn—				
May	27⅞	28⅜	27¾	27¾-⅞
July	29¼	29¾	29⅛	29¼-⅜
Sept.	30½	30⅞	30⅛	30⅛-¼
Oats—				
May	17⅞	18	17¾	17¾
July	18⅜	18⅜	18⅛	18⅛

Cash Grain.

WHEAT—No. 4 red, 50½; No. 2 hard, 50¾.

NEW CORN—No. 3 mixed, 24; No. 3 yellow, 24@25; No. 3 white, 25¼.

OLD CORN—No. 2 yellow, 26@26½.

OATS—No. 2 white, 17@17¼; No. 3 white, 17.

RYE—No. 1, 39¼.

BARLEY—25@35.

TIMOTHY SEED—2.25@2.50 per cwt.

CLOVER SEED—5.50@8.50 per cwt.

BALTIMORE SECURITIES.

Baltimore, Jan. 11.—Closing prices:

Arundel Corporation	16⅞
Black & Decker	1⅞
C. & P. Tel. pf.	116
Con. G. E. L. P.	65
Con. G. E. L. P. 6% pf.	109¾
Fin. Ser. A com.	3
Maryland Casualty	3⅞
New Amsterdam Casualty	15⅝
Pa. Water & Power	53⅝
United Rys. & Elec. Co.	.12
U. S. Fidelity & Guar	3½

THE METAL MARKETS.

New York, Jan. 11 (A.P.).—COPPER—Quiet; electrolytic spot, 5; future, 5⅛.

TIN—Firmer; spot and nearby, 22.95; future, 23.12.

IRON—Quiet, unchanged.

LEAD—Dull; spot, New York, 3.00; East St. Louis, 2.87.

ZINC—Steady; East St. Louis spot and future, 3.10.

ANTIMONY—5.80.

BANK STOCKS

New York, Jan. 11 (A.P.).—Over-the-counter market.

BANKS.	Bid.	Ask.
Bk Manhattan (2)	31¼	33¼
Chase Natl (2)	35⅝	37⅝
Commercial (8)	150	160
Fifth Ave (44a)	1375	1475
First Natl (100)	1550	1600
Natl City (2)	45¼	47¼
Public (2)	28⅜	30⅜
TRUST CO.		
Bankers (3)	75	77
Bklyn Trust (10)	180	195
Cen Hanover (7a)	150	154
Chemical (1.80)	40⅜	42⅜
Continental (1.20)	18¼	20¼
Corn Exch (4)	73½	75½
Empire (1.60)	24¼	26¼
Guaranty (20)	344	349
Irving (1.60)	24¼	26¼
Manufacturers (2)	30¾	32¾
N Y Title & Mtge	2⅜	3⅜
N Y Trust (5)	100¾	103¾
Title G & T (3.20)	34	37
United States (60)	1590	1630
INSURANCE.		
Aetna Cas (1.60)	39	41
Aetna Fire (2)	30⅛	32⅛
Aetna Life	15	17
Agricultural (2)	37½	42½
Am Surety	13⅛	15⅛
Balt Amer	2	3
Boston (16)	330	355
Conn Gen Lif (1.20)	29½	32⅛
Fid & Dep (4)	27	30
Firemens Ins (.60)	6½	8
Frank Fire (1)	14	16
Glen Falls (1.60)	25½	27⅛
Globe & Rut	77	97
Great Amer (1)	13⅜	15⅛
Hanover (1.60)	24½	26½
Hartford Fire (2)	39½	41½
Home Ins (1)	15⅝	17⅝
Mass Bond	14	19
Natl Fire (2)	39¼	41¼
Natl Liberty	3	4½
Nor River (.60)	10⅝	12⅝
Phoenix (2)	47⅜	49⅜
Prov Wash (.80b)	19⅝	21⅝
Public Fire	½	3⅛
St Paul Fire (6)	106	111
Sun Life	275	325
Travelers (16)	371	386

(a) Including extras. (b) Paid last year.

Robert C. Jones & Co.
BONDS
(U. S. Govt., Municipal and All Classes)
General Investments
Banks & Insurance Stocks
Unlisted Securities
Shoreham Bldg. Met. 2922-23-24

WANTED
51 GIRLS!
$10,500
WILL BE AWARDED!
See this Paper NEXT SUNDAY

SECURITIES AVERAGES.

(Associated Press.)

STOCKS.	50 Ind.	20 RR.	20 Ut.	90 Tl.
Yesterday	54.9	29.8	95.3	58.1
Previous day	55.2	30.0	95.1	58.3
Week ago	53.9	27.7	93.5	56.8
Month ago	53.6	27.4	89.6	55.9
Year ago	65.3	37.4	101.2	67.3
3 years ago	168.7	129.4	213.9	170.3
5 years ago	144.8	120.5	126.4	137.8
High, 1932-33	72.3	39.8	111.0	73.9
Low, 1932-33	35.1	13.2	51.8	35.0
High, 1931	140.2	106.2	203.9	144.3
Low, 1931	60.0	30.8	92.8	61.3
High, 1930	202.4	141.6	261.3	205.8
Low, 1930	112.9	86.4	146.5	114.7
BONDS.	20 Ind.	20 RR.	20 Ut.	60 Tl.
Yesterday	66.1	64.8	85.2	72.0
Previous day	65.6	63.7	84.7	71.3
Week ago	63.3	60.0	82.9	68.7
Month ago	62.1	61.0	81.0	68.0
Year ago	67.9	73.6	83.7	75.1
2 years ago	89.5	104.7	100.4	98.2
3 years ago	92.5	105.4	98.5	98.8
High, 1932-33	71.3	78.0	86.2	78.1
Low, 1932-33	53.2	47.4	70.9	57.5
High, 1931	90.4	105.7	101.5	98.7
Low, 1931	62.3	62.3	80.2	68.5
High, 1930	94.9	109.8	101.4	101.9
Low, 1930	83.3	97.3	96.6	92.6

(Copyright, 1933, Standard Statistics Co.)

WASHINGTON PRODUCE

EGGS—Current receipts, 30@31; white, henneries, large, 32@35; white, henneries, mediums, 29@31; white, henneries, smalls, 23@27; Government graded and dated white eggs: U. S. extras, large, 35½@37½; U. S. extras, mediums, 33@35; U. S. standards, large, 34.

LIVE POULTRY — Roasting chickens: Rocks, 15@17; mixed colors, 13@15; hothouse broilers, 15@17; capons, large, 17@19; small, 14@16. Fowl: Colored, 13@14; Leghorns, 7@8; roosters, 6@8. Turkeys: Young, hens, 15@18; young, toms, 14@15. Guineas: Young, 50@60 pair; old, 30@40 pair.

DRESSED POULTRY—Receipts limited practically entirely to small shipments of miscellaneous lots, and too light to quote.

FRUITS.

APPLES—Maryland and Virginia, Staymans, U. S. No. 1, 2¾ inches minimum, 1.35@1.40, few 1.50; U. S. No. 1, 2½ inches minimum, 75@85; Delicious, U. S. No. 1, 2¾ inches minimum, mostly around 1.50; U. S. No. 1, 2½ inches minimum, 1.25@1.35; fair color, 1.00; U. S. No. 1, 2¼ inches minimum, 75@85; Yorks, U. S. No. 1, 2¾ inches minimum, 1.25, few 1.35; U. S. No. 1, 2½ inches minimum, 1.00@1.25; U. S. No. 1, 2¼ inches minimum, 65@75; Grimes, U. S. No. 1, 2½ inches minimum, 90@1.00, few 1.15; U. S. No. 1, 2¼ inches minimum, mostly around 75; Jonathans, U. S. No. 1, 2½ inches minimum, 90@1.00; U. S. No. 1, 2¼ inches minimum, mostly around 75; Pennsylvania, Baldwins, U. S. No. 1, 2½ inches minimum, 1.25@1.35; U. S. No. 1, 2¼ inches minimum, 75@90. Boxes: Washington, Staymans, medium to large sizes, extra fancy, 1.65@1.75, few higher; fancy, mostly around 1.50; Delicious, extra fancy, medium to large sizes, 1.75@2.00; Romes, medium to large sizes, extra fancy, 1.25@1.50.

GRAPEFRUIT—Florida, boxes, 2.00@2.75, according to sizes, few special marks higher.

STRAWBERRIES—Florida, pony refrigerators, various varieties, 28@30 per quart; 36-pint crates, various varieties, 12½, few 10 per pint.

VEGETABLES.

CABBAGE—Old stock: New York, 80-lb. sacks, Danish type, 65@75. New stock: North Carolina, 1½-bushel hampers, pointed type, 75@1.00; Florida, 1½-bushel hampers, pointed type, 1.00@1.15, few 1.25; Texas, Western lettuce crates, round type, 2.00@2.25.

CELERY—California, ½ crates, individually washed and precooled, 3-4 dozen, 2.50@2.75; Florida, 10-inch crates, washed 3-4 dozen, 2.75@3.00.

LETTUCE — Western stock: Arizona, crates, Iceberg type, 4-5 dozen, 3.25; fair condition, 2.75@3.00. Southern stock: Florida, 1½-bushel hampers, Big Boston type, 1.25@1.50.

ONIONS—Indiana, Michigan and Ohio, 50-lb. sacks, yellows, U. S. No. 1, 60.

POTATOES—New York, 100-lb. sacks, round whites, U. S. No. 1, 1.10@1.15; Long Island, 150-lb. sacks, Cobblers, U. S. No. 1, 2.25@2.35; Maine, 100-lb. sacks, Green Mountains, U. S. No. 1, 1.35@1.40.

SWEET POTATOES — North Carolina, bushel baskets, Porto Ricans, U. S. No. 1, 50; U. S. No. 1, house-stored, mostly around 65; Maryland, Anne Arundel County, bushel hampers, Jersey type, U. S. No. 1, 75.

SNAP BEANS—Florida, bushel hampers, green, flat type, 2.25@2.50.

CUCUMBERS — Florida, 28-quart boxes, hothouse stock, 2.25@2.50; Cuba, bushel crates, 3.00@3.50.

EGGPLANT—Florida, 1½-bushel crates, best, 3.00; poorer, 2.00.

OKRA—Cuba, 6-basket crates, 3.50@4.00.

PEPPERS — Florida, 1½-bushel crates, green, fancy, 2.50@3.00; choice, 1.50@2.00.

SQUASH—Practically no supplies on the market.

LIMA BEANS—Cuba, bushel hampers, 3.50@4.00.

SPINACH—Texas, bushel baskets, Savoy type, fair condition, 1.00; Virginia, bushel baskets, 80@85.

KALE—Virginia, bushel baskets, 30@40.

CARROTS — Texas, Western lettuce crates, bunched, 2.75; half-lettuce crates, bunched, mostly around 1.50.

BEETS—Half lettuce crates, bunched, 1.50@1.75; fair quality and condition, 1.00 @1.25.

COLLARDS — Virginia, bushed baskets, 30@40.

COLLARDS — Virginia, bushel baskets, 1.75@2.00.

PEAS—Mexico, 45-lb. crates, Telephones, 5.25@5.50.

TOMATOES—Florida, express receipts, holdovers, lug boxes, green, ripes and turnings, wrapped, 6x6, poor condition, 1.00 @1.25; freight receipts, lug boxes, green, ripes and turning, wrapped, 6x6, 2.75@3.00, few higher; fair condition, 2.25@2.50; 6x7, 2.00@2.50; boat receipts, via Baltimore, lug boxes, green, ripes and turnings, wrapped, 6x6, 2.25@2.50; fair condition, 2.00; 6s, green, ripes and turnings, wrapped, 120s and 144s, 3.50.

RUSH PRINTING
EXPERT SERVICE
HIGH GRADE—NOT HIGH PRICED
BYRON S. ADAMS
"I Never Disappoint"

NEW YORK STOCK EXCHANGE TRANSACTIONS OF YESTERDAY

Total sales today, 1,611,554; previous day, 1,146,837; week ago, 1,093,288; year ago, 2,064,840; two years ago, 1,276,345; January 1 to date, 7,553,804; year ago, 16,063,107; two years ago, 19,482,898.

Sales in hundreds		High	Low	Last	Chg.	Bid
	A					
24	Adams Exp	5½	5½	5½	+ ¼	5⅜
5	Advance Rume	2⅝	2½	2½	+ ⅛	2½
10	Affiliat Prod (1.60)	10	9⅞	9⅞	+ ⅛	9¾
70	Air Reduc (3)	64½	62½	62⅝	— ¾	62½
1	Air-Way El Ap	1⅛	1⅛	1⅛	— ⅛	1⅛
7	Alaska Jun (.60)	12⅞	12⅝	12¾	+ ⅛	12⅝
113	Alleghany	1⅜	1⅜	1½		1⅜
5	Alleg pf $30 ww	3	3	3		3
.20	Alleg Steel	7¾	7¾	7¾	+ ¾	7½
152	Al Chem & Dye (6) XD	89⅜	87⅞	88	— ⅛	87¾
2	Al Chem & D pf (7)	119⅝	119⅝	119⅝	— ⅛	119⅝
10	Allis-Ch Mfg	9	8½	8½	— ⅛	8
6	Amerada (2)	21¾	21½	21½	— ⅛	21⅛
3	Am Ag Chem Del	10½	10¼	10½		10¼
2	Am Bank Note	12½	12	12½	+ 1	12¼
2	Am Brake Shoe (.60)	12	10¾	11¾	+ 1⅜	11
.60	Am Br Shoe pf (7)	70	69½	70	+ 6	70
219	Am Can (4)	62¾	61⅛	61¼	— ⅛	61¼
6	Am Can pf (7)	128	126¼	126½	+ 1½	126¼
3	Am Car & Fdy	8	8	8	+ ½	7¾
11	Am Car & F pf	19½	19	19¼	+ ¼	18½
6	Am Coml Alco	21½	21	21	......	20½
3	Am Encaus Til	1¼	1¼	1¼	......	1
1	Am Europ	10	10	10	+ ¼	9⅝
181	Am & For Pow	8⅛	7⅜	7¾	+ ⅜	7¾
4	Am & F P $6 pf	12	11	12	+ 1½	12
16	Am & F P $7 pf	14	12	13¾	+ 2	12⅞
9	Am & F P 2d pf	9⅜	8¾	9¾	+ 1¼	8½
6	Am Hide & Lea	3¼	3¼	3¼	+ ¼	3
2	Am Hide & L pf	16	16	16	+ ⅛	15⅛
11	Am Home Prod (4.20)	39¼	38½	38½	— ½	38½
18	Am Ice	6	5½	6	+ ⅜	6
37	Am Internat	8⅜	8	8⅛	+ ⅛	8
6	Am Loco	8¼	7¾	8⅛	+ ⅛	8
1	Am Loco pf	23⅛	23⅛	23⅛	+ ⅛	21
9	Am Mach & Fdy (.80)	13½	13	13	— ¼	13
2	Am Mach & Met	2	2	2	......	2
1	Am Metal	4½	4½	4½	......	4½
1.00	Am News (1½)	20	19	20	+ ½	20
137	Am Pow & Lt	9¼	8	8⅝	+ ⅜	8⅝
24	Am P & L $6 pf (3)	24½	23	23½	+ ⅜	23½
13	Am P & L $5 pf (2½)	21	20	20	+ ¾	19¾
79	Am Rad Std San	7⅝	7⅜	7½	......	7⅜
70	Am Roll Mill	10⅝	9⅝	9⅞	......	9⅞
1	Am Safety Raz (3)	22	22	22	+ 1¼	21¾
51	Am Smelt & R	14⅝	14	14	+ 1⅛	13⅞
10	Am Smelt pf	34⅞	34	34½	+ 1¼	34½
3	Am Smelt 2 pf	25	24	24	— ⅛	24½
19	Am Stl Fdrs	7⅝	7½	7½	+ ⅛	7⅜
7	Am Stores (2½b)	33¾	33	33¾	+ ¾	33
5	Am Sugar Ref (2)	23½	22½	22½	......	22½
243	Am Tel & Tel (9)	109⅝	107⅛	107⅛	— 1¼	107⅛
28	Am Tob (5m)	61⅞	60½	60¾	— ½	60¼
72	Am Tob B (5m)	63⅝	61⅞	61¾	— 1¼	61⅝
4	Am Tob pf (6)	115½	114¼	115½	+ 1⅜	115
1.00	Am Type F pf	18⅞	16⅞	16⅞	+ 1½	16½
9	Am Wat Wks (1)	19	18¾	19	+ ¾	18½
5	Am Wat Wks ctf (1)	16⅞	16½	16¾	+ ¼	16
18	Am Woolen	5⅝	4¾	5⅝	+ ⅞	5
4	Am Wool pf	26¼	26	26¼	+ ½	25¾
4	Am Zinc Ld & S	3⅛	3	3⅛	+ ⅛	2⅞
95	Anaconda	8¾	8⅜	8½	— ⅛	8½
6	Anchor Cap (.60)	10¼	10	10	......	10
1.30	Anchor Cap pf (6½)	63	62½	62½	— ½	63
9	Arm Ill A	1¾	1⅝	1⅝	— ⅛	1⅝
6	Arm Ill B	1⅛	1⅛	1⅛	......	1⅛
1	Assd App Ind	1¼	1¼	1¼	+ ⅛	1¼
19	Assd Dry Gds	5¼	5	5	+ ¼	4¾
1	Assd D Gds 1 pf	21½	21½	21½	+ ¼	21¼
126	Atch T & S F	46¼	44¼	44¾	— ⅜	44¾
5	Atchison pf (5)	65¼	64¼	64¼	+ 1¼	64¼
10	Atl Coast Line	23¾	22¾	23⅛	— ⅝	22
16	Atl Refin (1)	16⅞	16⅝	16¾	— ⅛	16⅝
3	Atlas Pow	12	11⅜	11⅜	— ⅛	11¼
.20	Atlas Pow pf (6)	66	66	66	+ 3	65½
190	Auburn Auto (4a)	56⅜	53½	53½	— ⅛	53¾
103	Aviation Corp	7½	7⅛	7⅛	— ¼	7⅛
	B					
14	Baldwin Loco	6¼	6	6	— ¼	5⅝
3.60	Baldwin Loco pf	15	14⅛	14½	+ 1⅜	14½
54	Balt & Ohio	11⅛	10½	10⅝	— ⅛	10⅝
9	Balt & Ohio pf	14	13	13⅛	— ¼	13
3	Bang & Ar (2)	23⅝	22¾	23⅝	— ⅝	22½
.90	Barker pf	7¼	7¼	7¼	— ½	7½
19	Barnsdall	4¼	3⅞	4⅛	— ⅛	4
.10	Bayuk Cigar	3⅞	3⅞	3⅞	+ ⅝	3¾
.50	Bayuk 1 pf (7)	30	28	30	......	28
2	Beatrice Cr	11¾	11¾	11¾	— ¼	11⅝
3	Beech-Nut P (3)	48	47½	48	+ 1¾	48
3	Belding-Hem	4⅝	4½	4½	......	4⅛
61	Bendix Aviat	11½	11	11⅛	+ ⅛	11
2	Best & Co	11⅛	11	11⅛	+ ½	11
57	Bethlehem Stl	16⅞	16⅜	16⅜	+ ⅛	16¼
5	Beth Stl pf	33½	32¼	32¼	— ¾	32¾
6	Bohn Alum	14¾	13⅝	14¾	+ ¾	14¼
2	Bon Ami A (5b)	54¼	54	54¼	+ 1	54
60	Borden (2)	26⅜	25¾	26	+ ⅝	25⅞
17	Borg-Warner	9¾	9⅜	9⅜	— ⅛	9¼
6	Boston & Me	10	9	10	+ 2	8½
7	Briggs Mfg	5⅛	4¾	5	+ ¼	4⅞
36	Bklyn-Man T	27	26⅛	26⅜	— ⅝	26¼
6	Bklyn-M T pf (6)	73½	72⅝	73¼	+ 1	73
8	Bklyn Un Gas (5)	82	80½	81¾	+ 1½	81
1	Brown Shoe (3)	32½	32½	32½	......	32
2	Bruns T & Ry S	½	½	½	— ⅛	½
3	Bucyrus-Erie	3¼	3	3	— ⅛	3
5	Bucyrus-Erie cvt pf	4⅛	4	4	......	4
5	Budd Mfg	2	1½	1½	— ¼	1⅝
.30	Budd Mfg pf	5	4	4	......	3¾
1	Budd Wheel	2¼	2¼	2¼	+ ¼	2
1	Bullard Co	3⅝	3⅝	3⅝	+ ½	3⅝
.20	Burns Bros pf	2¼	2¼	2¼	......	2¼
6	Burr Ad Mach (.40)	8¼	8	8	......	7¾
2.20	Bush T 7% deb	9¼	8⅜	8½	......	8⅜
.30	Bush T Bldg pf (7)	23¼	22½	23¼	+ 1¼	22½
28	Byers Co	15	14½	14½	— ⅛	14¼
	C					
21	Calif Pack	10¾	10½	10⅝	— ⅛	10½
6	Calumet & Hec	2¾	2⅝	2⅝	+ ⅜	2½
2	Campbell Wy	3¼	3	3	+ ½	2¾
8	Canada D G Ale (1)	10⅛	9⅝	9⅝	— ⅝	9½
50	Canad Pac	14⅝	14⅛	14⅜	— ⅛	14⅛
446	Case (J I)	50	47⅜	47¾	— ⅞	47½
1.30	Case (J I) pf (7)	60	57	57	+ ½	58
28	Caterpil Tract (½)	9⅛	8½	8⅞	— ⅛	8⅜
5	Celanese	9	8½	8⅞	+ ⅜	8½
.60	Celotex pf	3	3	3	+ 1½	2
6	Cent Aguirre (1½)	15	15	15	......	15
12	Cerro de Pas	8¼	7¾	8	......	7½
2	Checker Cab	20⅜	20	20⅜	+ ¼	19¾
123	Ches & Ohio (2½)	28⅜	27⅝	27⅝	— ⅜	27⅝
14	Ches Corp (2)	16½	16¼	16⅜	......	16⅛
1	Chi & E Ill pf	1¼	1¼	1¼	......	1⅛
72	Chi & N W	6¼	5½	5⅞	— ⅛	5½
11	Chi & N W pf	9¼	8¾	9	+ 1	8¾
3	Chi Gt West	3	2⅞	3	+ ⅛	2⅞
3	Chi Gt W pf (½k)	8¼	8	8¼	......	8
2	Chi M St P & P	2⅝	2⅜	2⅜	+ ⅛	2¼
10	Chi M St P & P pf	3¼	3¼	3¼	+ ⅛	3⅛
4	Chi Pneu T	3½	3¼	3¼	+ ¼	3
2	Chi Pneu T pf	7⅝	7	7	......	6½
20	Chi Rk Is & P	5⅜	5¼	5⅜	+ ¼	5⅛
1	C R I & P 6% pf	7½	7½	7½	+ ¼	7¼
2	C R I & P 7% pf	8½	8⅜	8⅜	+ ⅛	8
2.00	Chile Copper	9	9	9	+ 1⅜	8
268	Chrysler (1)	17⅛	16¼	16¼	— ⅝	16⅛
.10	City I & F pf (6½)	50	50	50	......	47½
7	Coca-Cola (7)	79⅜	79	79⅜	+ ⅞	79
2	Coca-Cola A (3)	45	45	45	......	44¾
19	Colgate-Palm (1)	13	12½	12½	— ⅜	12¼
1	Coll & Aik	5	5	5	+ ⅛	4¾
1	Col Fuel & Ir	7⅛	7⅛	7⅛	+ ⅛	6
154	Colum G & El (1f)	17⅜	17¼	17⅜	— ⅜	17⅛
2	Col G & E pf A (6)	75¾	74½	75¾	+ ⅝	73¾
3	Colum Pict vtc	10½	10	10½	+ ⅛	10¼
41	Colum Carb (2)	34	32¾	32⅞	— 1⅛	32½
15	Coml Credit	6	5⅞	5⅞	— ⅛	5½
.20	Coml Cr 1st pf (6½)	72⅝	72⅝	72⅝	— ⅞	72½
2	Coml Cr pf (1¾)	20½	20½	20½	+ 1½	19
16	Coml Invest Tr (2)	21⅞	21½	21⅞	+ ½	21
2	Coml Inv Tr cv pf (6h)	87⅞	87¼	87⅞	— ⅛	85
.30	Coml Inv Tr 7% pf (7)	107	107	107	+ 3	105
.10	Coml Inv Tr 6½% pf (6½)	104½	104½	104½	— ½	103½
174	Coml Solv (.60)	12	11⅝	11⅝	+ ⅛	11½
205	Com'with & Sou	2⅞	2½	2½	— ⅛	2¼
11	Com'with & Sou pf (6)	49⅝	47⅛	48½	+ 2½	48
3	Congoleum-Na (.60)	8⅞	8½	8½	+ ⅛	8⅜
.10	Con Cig pr pf ww (6½)	47½	47½	47½	+ 1⅜	46
6	Con Film	2⅞	2⅜	2⅜	......	2⅝
9	Con Film pf	9⅞	8¾	9¼	......	8¾
136	Con Gas (4)	63¼	62	62⅜	— ⅛	62⅜
12	Con Gas pf (5)	98⅝	98⅛	98½	+ ⅛	98⅝
4	Con Laundries (½)	5⅝	5¼	5⅜	— ⅛	5⅜
11	Con Oil	5⅞	5⅝	5⅝	— ⅛	5⅝
2	Con Oil pf (8)	100¼	100¼	100¼	+ ¼	100
1	Con R R Cuba pf	1⅜	1⅜	1⅜	+ ⅜	1⅜
5	Con Text	½	½	½	......	½
1	Cont Bak A	4½	4½	4½	+ ⅜	4⅜
4	Cont Bak B	⅞	¾	⅞	+ ⅛	¾
4	Cont Bak pf (4)	40	39⅞	40	+ 1	39
58	Cont Can (2)	42¼	41½	41½	— ¼	41½
5	Cont Diam Fib	5¼	5	5¼	+ ⅞	5
15	Cont Int (1.20)	17¼	17	17	+ ⅜	16⅞
11	Cont Mot	2¾	2½	2½	......	2½
15	Cont Oil Del	6	6	6	......	5¾
47	Corn Prod (3)	56¾	55½	55¾	— ⅝	55½
.40	Corn Prod pf (7)	139	136½	136½	— 3½	135½
9	Coty	3⅞	3¾	3¾	......	3¾
8	Cream of Wh (2¼b)	27	26½	26½	— ½	26½
1	Crucible Stl	14⅛	14⅛	14⅛	......	12
2.60	Crucible Stl pf	24	23	23	— 1	22
.10	Cuba R R pf	4½	4½	4½	+ 2	3½
.20	Cuban-Am S pf	15	15	15	+ 5	15
1	Cudahy Pack (2½)	23	23	23	— ½	22
3	Curtis Pub pf (7)	45	43¼	45	+ 3	44
54	Curtiss-Wright	2⅜	2¼	2¼	......	2¼
3	Curtiss-Wr A	3½	3⅜	3⅜	— ¼	3⅜
1	Cutler Ham	5	5	5	......	5
	D					
2	Davega Strs (.60)	3¼	3⅛	3⅛	......	2⅞
9	Davison Chem	4⅞	4¾	4¾	— ⅛	4½
4	Deere & Co pf (.40)	9⅝	9½	9⅝	+ ¼	8½
10	Del & Hud (6)	58¼	57¼	58	+ ¼	56¼
140	Del Lack & W	27⅝	25⅞	25⅞	— ⅛	25¾
2	Den & Rio G W pf	2⅜	2⅜	2⅜	+ ⅛	2¼
1	Detroit Ed (6)	71½	71½	71½	+ 1½	70
4	Diamond Mat (1)	19	19	19	— ⅛	18¾
2	Diam Mat pf (1½)	26⅜	26⅛	26⅜	......	26
7	Dome Mines (1.40b)	12⅜	12¼	12⅜	......	12⅜
8	Dominion Strs (1.20m)	15⅝	15⅜	15⅝	+ ⅜	15
21	Douglas Airc (¾)	13⅛	12½	12½	......	12½
31	Drug Inc (4)	36½	36	36⅜	......	36⅛
285	Du Pont de N (2)	41⅜	40¼	40⅜	— ⅜	40¼
6	Du Pont deb (6)	104¼	103	104	— ¼	103
.60	Duq Lt 1 pf (5)	101	100½	101	+ ¼	100¾
	E					
63	Eastman Kod (3)	60¼	59¼	59⅜	— ¼	59
3	Eaton Mfg	6	5½	5⅞	— ⅛	5½
2	El & Mus	1⅜	1⅛	1⅜	......	1⅛
45	El Auto-L (1.20)	20⅞	20¼	20¼	— ⅛	20¼
122	El Pow & Lt	7⅞	7⅜	7½	+ ⅛	7⅜
12	El P & L $6 pf (2)	18	17	17½	— ⅛	17½
12	El P & L pf (2 1-3)	19⅜	18	19	+ 1⅛	18½
1	El Stor Bat (2)	25½	25½	25½	+ ⅛	24½
3	Endicott-John (3)	31	31	31	+ ⅛	31
2	Eng Pub Svc	9⅛	9⅛	9⅛	+ ¼	9
4	Eng P S $5½ pf ww (5½)	33	32⅝	33	+ 2½	32½
1	Equit Office Bldg (1½)	11	11	11	+ 1	10⅞
7	Erie R R	6⅛	6	6	......	6
1	Erie 1 pf	7⅜	7⅛	7⅜	+ ⅛	7
4	Erie 2 pf	5¼	4⅝	5¼	+ ¾	4¾
.30	Erie & Pitts (3½) EX	50	50	50	+ 2¾	50
4	Eureka Vac Cl (2g)	4½	4½	4½	......	4⅜
3	Evans Prod	1½	1½	1½	+ ⅛	1⅜
	F					
3	Fairbanks Mor	3¼	3¼	3¼	......	3¼
1	Fash Park As	⅞	⅞	⅞	......	⅞
13	Fed Lt & Trac (1a)	8½	8⅜	8½	+ ¼	9
5	Fed Screw	⅞	⅞	⅞	+ ⅛	¾
5	Fed Wat Svc A	3½	3⅜	3½	+ ⅛	3½
2	Federat D Strs (.60)	10½	10½	10½	+ 1	10
8	Fid P Fire Ins (1.20)	18⅝	18¼	18⅝	+ ⅝	18
5	Firestone T & R (1)	13⅝	13½	13⅝	+ ⅛	13
7	Firestone T & R pf (6)	63⅛	62¼	62½	+ 1¼	62¼
11	First Nat Strs (2½)	54¼	53⅜	53⅜	— ⅛	53
4	Follansbee	4	4	4	+ ½	3¾
2	Foster Wheel	10⅛	10	10	......	9½
7	Fourth Nat Inv (1.15g)	20⅛	19⅞	20	......	19⅞
3	Fox Film A	2½	2⅜	2⅜	— ⅛	2⅜
32	Freeport Tex (2)	26¼	25¼	25¼	— ⅞	25⅛
	G					
5	Gen Am Inv	3⅜	3⅜	3⅜	— ⅜	3⅜
89	Gen Am Tank (1)	19⅝	18½	19⅜	— ¼	18⅝
5	Gen Asphalt	7⅝	7⅝	7⅝	+ ¼	7¾
18	Gen Baking (2)	14⅝	13⅞	14⅛	+ ⅛	14
1	Gen Cable A	3½	3½	3½	— ¼	3
1.30	Gen Cable pf	10	9¼	10	+ 1	9¼
3	Gen Cigar (4)	33	33	33	......	31
.30	Gen Cig pf (7)	107	107	107	......	105
221	Gen Elec (.40)	16⅝	16	16	......	16
15	Gen Elec spl (.60)	11⅞	11⅞	11⅞	......	11¾
57	Gen Foods (2)	27⅛	26⅝	26¾	— ¼	26¾
7	Gen G & El A	1⅜	1¼	1⅜	+ ⅛	1¼
3	Gen G & El cv pf (6d)	9	9	9	+ 1½	8½
.20	Gen G & E $7 pf A (7d)	11⅞	11⅞	11⅞	......	10
5	Gen Mills (3)	41	40⅝	40⅝	— ⅛	40¾
678	Gen Mot (1)	14⅞	14⅜	14½	— ⅛	14½
12	Gen Mot pf (5)	77¼	76¾	76¾	+ ¼	76
1.10	Gen Print Ink	5⅜	4	5⅜	+ ⅜	3⅝
3	Gen Pub Serv	3⅜	3⅜	3⅜	+ ⅛	3½
6	Gen Ry Sig (1)	17¾	16⅞	16⅞	— ⅛	16½
.20	Gen Ry Sig pf (6) EX	70	69¾	70	— 1½	70
5	Gen Real & Ut	⅞	⅞	¾	......	¾
1	Gen Real & U pf	7	7	7	+ ⅜	6
1	Gen Refract	6⅛	6⅛	6⅛	+ 1⅛	5
72	Gillette (1)	20¼	19⅛	19⅜	......	19⅜
15	Gillette pf (5)	75	74⅜	75	+ ½	74½
23	Gimbel Bros	1½	1⅛	1⅛	......	1⅛
2	Glidden Co	6	6	6	+ ⅛	5¾
4	Gobel	4	4	4	......	3⅜
23	Gold Dust (1.20)	16⅜	15⅞	16	— ⅛	15½
32	Goodrich	5⅞	5¼	5⅝	+ ½	5½
4	Goodrich pf	16	15	16	+ 1	15
140	Goodyear T & R	17¾	16¼	16⅞	+ ⅜	16¾
4	Goodyear T 1 pf (7)	44	42½	42½	+ ½	42
4	Goth Silk H	12¾	12½	12¾	+ ⅛	12½
82	Graham-Paige	2½	2¼	2⅜	......	2¼
1	Granby Con M	4¾	4¾	4¾	— ½	4½
2	Grand Union	6	6	6	......	5¾
1	Grand Union pf (3)	34¼	34¼	34¼	+ ⅛	33½
1	Granite C Stl (1)	12½	12½	12½	......	12½
2	Grant (W T) (1)	20¾	20¾	20¾	......	20½
5	Gt No Ir Ore ctf	7	6¾	7	+ ½	6¾
93	Gt No Ry pf	11⅜	10½	10⅝	— ⅛	10⅝
6	Gt West Sug	7⅛	7	7	......	7
.10	Gt West Sug pf (7)	73	73	73	— 1	73
3	Grigsby-Grun	1¼	1⅛	1⅛	— ⅛	1⅛
3	Gulf Sta Stl	12	11½	12	+ ¾	12
	H					
21	Hahn Dept Strs	2¼	2	2	......	2
1	Hahn D Strs pf	14¼	14¼	14¼	+ 4	13
.10	Hamil Wat pf	18	18	18	— 4	15
1	Hartman B	½	½	½	......	½
4	Helme (G W) (7b)	70	70	70	......	69¼
1	Hercules Mot	5⅛	5⅛	5⅛	......	4
3	Hercules Pow (1½)	17½	17	17	......	16½
1.70	Hercules Pow pf (7)	91½	87½	91	+ 3	90½
2	Hershey Choc (5)	57¾	57½	57¾	+ ½	57
2	Hersh cv pf (5b)	80	79⅞	79⅞	— ⅛	78¼
1	Holland F	4⅞	4⅞	4⅞	+ ⅛	4¼
1	Houd-Her B	2½	2½	2½	+ ⅛	2⅜
1	Household F pf (4.20)	51⅛	51⅛	51⅛	+ 1⅛	50¼
6	Houston Oil	15¾	15½	15¾	+ ⅛	14½
6	Houston Oil new	3¼	3	3¼	+ ¼	3
7	Howe Sound (.40)	6¾	6½	6½	......	6¼
15	Hudson Mot	5⅜	5¼	5¼	+ ⅛	5⅛
17	Hupp Mot	3⅛	3	3⅛	+ ¼	3
	I					
51	Illinois Cent	14¾	14	14	......	13⅞
8	Ind Refin	2	2	2	+ ⅛	1¾
4	Indust Ray (2)	30¼	29½	29½	— ¾	29
8	Inger Rand (2)	31⅛	30⅛	30⅛	— ¾	29
3	Inland Stl	15½	15	15⅛	+ ½	15
4	Inspirat Cop	3	2⅞	2⅞	— ⅛	3
2	Insuransh ctf (Md)	2⅛	2	2⅛	+ ⅛	2
2	Interb Rap T	4⅞	4¼	4⅜	+ ⅜	4¼
3	Interlake Ir	3⅜	3⅜	3⅜	+ ⅛	3¼
1	Int Agr pr pf	6	6	6	+ 1	5¼
9	Int Bus Mach (6)	97½	95	95	— 2⅜	95
1	Int Carriers (.20)	3½	3½	3½	+ ⅛	3⅜
11	Int Cement	9	8¾	9	+ ⅛	8¼
8	Int Comb E	¾	⅝	⅝	— ⅛	⅝
1	Int Comb E pf ctfs	4½	4½	4½	+ 1⅜	3¼
1	Int Comb E pf	6	6	6	+ ⅜	5⅞
303	Int Harvest (1.20)	25¼	24¼	24¼	— ¾	24¼
11	Int Hydro-El A	6⅛	5¾	5⅞	......	5¾
2	Int Mer Mar	1⅝	1⅜	1⅜	......	1½
42	Int Nick Can	8½	8¼	8⅜	+ ¼	8¼
1	Int Nick C pf (7) EX	72	72	72	+ 5	71
1	Int Pap & P A	1⅛	1⅛	1⅛	+ ⅛	1
1	Int Pap & P pf	3¼	3¼	3¼	+ ⅛	3⅛
.30	Int Ry C Am pf	8	8	8	+ 1	6½
6	Int Salt (1½)	18⅜	18¼	18¼	......	18
1	Int Shoe (2)	26½	26½	26½	+ ¼	26
1	Int Silver	12½	12½	12½	— ⅜	11
208	Int Tel & Tel	8½	7¾	8⅛	+ ⅜	8⅛
1	Interst Dept Strs	2⅞	2⅞	2⅞	+ ¼	2⅞
1	Island Crk C (2)	14½	14½	14½	+ 1	14½
.90	Island Crk C pf (6) EX	90	90	90	+ 1½	90
93	Johns-Manville	23⅝	22¾	22¾	— ¼	22¾
.20	Jones & L Stl pf (3)	50	50	50	+ 1	45
	K					
.20	Kan C Pow pf B (6)	109¾	109¾	109¾	+ ¾	108
1	Kan City Sou	8¾	8¾	8¾	+ ½	7½
2	Kan City Sou pf (2)	15	15	15	+ 1	14
2	Kayser (J)	8½	8½	8½	......	8⅛
5	Kelly Sp new	2	1⅞	2	+ ⅛	1⅞
1	Kelly Sp pf new	10	10	10	+ ¼	7⅛
11	Kelsey-Hay Wh	⅝	½	⅝	......	½
2	Kelvinator	5¼	5⅛	5⅛	......	5
84	Kennecot	10⅛	9¾	9⅞	— ¼	9¾
1	Kresge (S S) (1)	10⅛	9⅞	10	— ½	9⅞
1.00	Kresge Dept Strs	1⅜	1⅜	1⅜	+ ⅛	1⅛
26	Kreug & Toll	¼	¼	¼	— ⅛	⅛
52	Kroger Groc (1)	18⅛	17⅞	17⅞	— ⅛	17⅞
	L					
15	Lambert (4m)	34⅛	33⅛	33⅛	— ½	33
4	Lee Rub & T	6⅜	6⅛	6½	+ ⅛	6
.10	Lehigh P C pf (3½)	38	38	38	......	37½
1	Lehigh Val C	1⅛	1⅛	1⅛	+ ⅛	1¼
1	Lehigh V C pf	3⅜	3⅜	3⅜	+ ⅛	3
19	Leh Val RR	14⅛	14	14	— ⅛	13⅞
25	Lehman Corp (2.40)	47¾	45¾	46½	— 1	46
4	Lehn & Fink (2)	18½	18	18½	+ ⅛	17½
1	Libbey-O-Ford Gl	6⅜	6⅜	6⅜	+ ⅛	6⅛
3	Ligg & Myers (4m)	57	56½	56½	......	55
15	Ligg & My B (4m)	58	57⅛	57⅛	— ⅛	56½
5	Liquid Carb	14½	14⅛	14⅛	......	14⅛
42	Loew's (3)	19½	19	19	— ½	18⅞
7	Loft	3⅜	3⅛	3⅛	— ⅛	3
2	Loose-Wil Bis (2m)	25⅜	25⅜	25⅜	— ⅜	25¾
.50	Loose-W Bis 1 pf (7)	116	115	115	......	112
27	Lorillard (P) (1.20)	13	12⅞	12⅞	— ⅛	12⅞
31	Louisv & Nash	27⅜	26	26	+ ⅛	26
2	Louisv G & El A (1¾)	18⅞	18⅞	18⅞	+ ⅛	18⅜
2	Ludlum Stl	6½	6⅜	6⅜	+ ⅛	6¼
	M					
10	Mack Trucks (1)	20⅜	19¼	19¼	— 1½	19⅛
7	Macy (R H) (2)	35⅜	35	35	— ¾	35
6	Mad Sq Gar	2	1⅞	2	......	1⅞
5	Magma Cop (½)	7⅝	7¼	7⅝	+ 1½	7½
4	Manh Ry mod gtd	6¼	6⅛	6⅛	— ⅛	6
7	Marine Midl (.80)	11¼	10⅞	10⅞	— ⅛	10¾
5	Marlin-Rock (1)	8	8	8	+ ⅛	8
2	Marmon Mot	1⅛	1⅛	1⅛	+ ⅛	1⅛
29	Marsh Field	6¼	5⅞	5⅞	— ⅛	5⅝
13	Math Alkali (1½)	17½	16¾	16¾	— ⅜	16¾
13	May Dept Strs (1)	13½	13¼	13¼	— ¼	13
13	McCall (2)	17	16¾	16⅞	+ ⅛	16⅞
.60	McCrory Strs pf	17	16	16	— 2	16
12	McIntyre Porc (1¼b)	20½	20⅛	20⅛	— ⅛	20⅛
35	McKeesport T (4)	50⅝	48⅝	49½	+ ⅝	49½
13	McKesson & Rob	2⅝	2⅝	2⅝	......	2⅝
3	McKesson & Rob pf	6⅛	6¼	6¼	......	6⅛
21	McLellan Strs	1	⅞	⅞	......	⅞
.40	McLellan Strs pf	6⅛	6	6⅛	+ ⅜	6⅛
1	Melville Shoe (1.20)	10⅞	10⅞	10⅞	+ ⅛	10½
1	Mesta Mach (1)	7⅝	7⅝	7⅝	+ ⅛	8
1	Metro-Gold pf (1.89)	18⅛	18⅛	18⅛	+ ⅛	18
19	Mid-Cont Pet	4⅞	4½	4⅝	+ ⅛	4⅜
4	Midland Stl	6½	6⅛	6⅛	+ ⅛	6⅛
2	Minn-Mol Imp	1½	1½	1½	......	1¼
1	Minn-M Imp pf	9¼	9¼	9¼	+ ⅛	5½
6	Minn St P & SS M	1¼	1	1	......	⅞
4	Minn St P & SS M pf	2	1⅞	1⅞	+ ⅛	1¾
.10	Minn St P & SS M LL (4)	7½	7½	7½	+ 2	5½
24	MoKans-T	7¾	7⅜	7½	— ⅛	7¼
10	Mo-Kans-T pf	15⅝	15	15	— ⅛	14¼
16	Mo Pac	4⅜	4	4	......	3⅞
33	Mo Pac pf	7	6½	6½	— ⅜	6⅛
3	Monsanto Chem (1¼)	30¾	30	30⅜	— ¼	29¾
397	Montgomery Ward	15	14½	14⅞	— ¼	14½
1	Morrell & Co (2)	25⅛	25⅛	25⅛	+ ⅛	25⅛
2	Motor Prod (2)	14⅞	14⅞	14⅞	+ ⅜	14¼
1	Motor Wheel	3¼	3¼	3¼	+ ⅛	3⅛
1	Mullins Mfg	6½	6½	6½	+ ¼	6½
6	Murray Corp	3¾	3⅝	3¾	......	3½
	N					
145	Nash Mot (1)	15⅛	14½	14½	......	14½
.40	Nash Ch & St L	17	16⅞	17	+ 1½	15
46	Nat Biscuit (2.80)	41	40⅛	40⅝	+ ⅜	40¼
1	Nat Bis pf (7)	138⅛	138⅛	138⅛	— ⅜	137½
12	Nat Cash R A	8⅞	8⅛	8⅜	+ ¼	8⅛
111	Nat Dairy Pr (2)	18	17⅞	17½	— ¼	17⅜
1	Nat Dept Strs	½	½	½	......	⅜
9	Nat Distill	18½	18⅛	18⅛	— ⅜	18
1	Nat Enam & Stpg	5⅛	5⅛	5⅛	+ ⅜	4½
88	Nat Pow & Lt (1)	15¼	14¼	14½	......	14½
31	Nat Steel (½)	22	21	21½	+ ½	21
3	Nat Surety	8¼	8	8	+ ½	8
4	Nat Tea (.60)	8	7⅜	7⅝	— ⅜	7
2	Nev Con Cop	5⅛	5	5	......	5
2	Newport Indust	2¼	2¼	2¼	+ ¼	2
1	N Y Air Br	8¾	8¾	8¾	+ 1½	8
177	N Y Central	21½	20	20	— 1	20
5	N Y Chi & St L	3½	3¼	3¼	......	3⅛
4	N Y Chi & St L pf	4⅜	4½	4⅜	+ ⅛	4½
.40	N Y & Harlem (5)	109	108	108	— 2	108
3	N Y Investors	⅞	⅞	⅞	......	¾
67	N Y N H & H	17⅞	16½	16½	— ⅝	16¼
9	N Y N H pf	30¾	30	30¾	+ 1	29¾
6	N Y Ont & W	10	9⅝	9⅝	— ½	9½
2	N Y Shipbldg	2	2	2	— ⅛	1⅞
.20	N Y Steam $7 pf (7)	110	110	110	+ ⅛	106
.30	N Y Steam $6 pf (6)	98	97½	98	......	97¾
13	Noranda Mines (1.10g)	18⅜	17⅞	18	— ¼	17⅜
2	Norfolk & W (8)	124	120	124	+ 5⅜	120¼
.10	Norf & W pf (4)	83½	83½	83½	......	82
4	Norfolk Sou	1⅛	1	1	......	1
38	Nor Am Aviat	6⅜	6⅛	6¼	+ ⅛	6⅛
152	North Am (10%f)	31½	30⅝	30⅝	— ⅜	30½
1	North Am pf (3)	45	45	45	+ 1	46
57	Northern Pac	17⅝	16⅛	16⅛	— ⅜	16⅛
6	Norwalk T & R	2	1½	1¾	+ ¼	1⅝
	O					
19	Ohio Oil (.50g)	7⅛	7	7	......	6⅞
23	Oliver Farm	2⅜	2⅛	2⅜	+ ⅜	2
3	Oliver F pr pf	6⅝	6¼	6⅝	+ ⅜	5⅜
12	Omnibus	2	2	2	— ⅛	2⅛
29	Otis Elev (1)	13⅛	12¼	12¼	— ⅜	12¼
.10	Otis Elev pf (6)	100	100	100	+ 1½	100
31	Otis Steel	4⅜	4⅛	4⅛	......	4⅛
3.60	Otis Steel pr pf	10⅞	9½	9½	+ ⅛	9½
.10	Outlet (4)	40	40	40	+ ⅛	35
2	Owens-Ill Gl (2)	35¼	35¼	35¼	......	34¼
	P					
34	Pac G & El (2)	31¼	30½	31	+ ¼	30½
14	Pac Ltg (3)	43⅝	42⅝	43⅝	+ ⅜	42¼
1.50	Pac Mills	8	8	8	+ ⅜	8
.50	Pac T & T (7)	81	81	81	+ ¾	80
23	Packard Mot	2⅞	2⅝	2⅝	......	2⅝
1	Pan-Am Pet (.80)	12½	12½	12½	+ ½	12
.30	Panhandle pf	6¼	6¼	6¼	+ ¼	6¼
43	Param Publix	2½	2⅜	2⅜	......	2⅜
2	Park Utah	1	1	1	......	⅞
1	Pathe Exch	⅜	⅜	⅜	......	½
10	Peerless Mot (4½g)	1	1	1	— ⅛	1⅛
12	Penick & Ford (2b)	31½	30½	31	......	30¾
79	Penney (J C) (1.80)	27⅜	26¼	26⅜	+ ½	26½
48	Penney pf (6)	102½	98	102½	+ 7½	102¼
1	Penn-Dix Cem	⅞	⅞	⅞	......	⅞
254	Penn R R	18⅜	18	18	......	18
7	Peoples Gas L & C (5)	78	76½	78	+ ⅜	76½
1	Pere Marq	7	7	7	+ ½	6½
.60	Pere Marq pf	8⅛	7	7½	+ ½	7½
1.10	Pere M pr pf	9	8⅞	9	+ ⅛	7½
9	Petro Corp	5⅛	5	5⅛	......	5⅛
17	Phelps Dodge	5⅜	5¼	5¼	— ⅛	5⅛
2	Phila Co 6% pf (3)	31	30	31	+ 1½	30½
14	Phila R C & I	4½	4¼	4¼	......	4¼
25	Phillips Pet	6	5⅞	6	+ ⅛	5⅞
6	Pierce Pet	⅞	⅞	⅞	......	¾
1	Pills Flour (.60)	11⅝	11⅝	11⅝	+ ⅜	11½
.40	Pitt Stl pf	15	15	15	+ 1	13½
.10	Pitt United pf	24	24	24	+ 4	21
11	Plymouth Oil (1)	9½	9	9½	+ ½	9¼
1	Porto R Am T A	2⅜	2⅜	2⅜	+ ⅛	2¼
2	Porto R Am T B	1	1	1	+ ⅛	1
4	Postal T & C pf	7⅝	7¼	7⅝	+ ⅞	6⅜
1	Pressed Stl Car	1	1	1	......	⅞
4	Press Stl Car pf	3⅜	3¼	3⅜	— ⅛	3¼
40	Procter & Gam (2)	28⅜	27½	27⅞	— 1⅛	27½
.40	Procter & G pf (5)	104	103	104	+ 2	103
1	Prod & Ref	⅜	⅜	⅜	......	¼
49	Pub Svc N J (3.20)	55¼	54	54	— ½	53⅝
4	Pub Svc N J 7% pf (7)	111¾	111¾	111¾	+ ¾	111
2	Pub Svc N J 6% pf (6)	100⅝	100⅝	100⅝	+ ¼	100
2	Pub Svc N J $5 pf (5)	87½	86¾	86¾	— 1¼	86
1	Pub Svc El & G $5 pf (5)	103½	103½	103½	+ ½	103
53	Pullman (3)	22⅛	21½	22	— ½	21⅞
4	Pure Oil	3⅜	3⅜	3⅜	— ¼	3½
24	Purity Bak (1)	10	9⅞	9⅞	......	9⅝
	R					
90	Radio	5⅞	5⅜	5⅝	— ¼	5⅝
10	Radio pf B	11¾	10½	11	— ½	10¾
4	Radio-Keith-O	3¼	3⅛	3¼	+ ⅛	3⅛
3	Raybestos-Man (.60)	7½	7½	7½	+ ⅛	7
7	Reading Co (1)	32⅜	31	31⅜	+ 1½	30
5	Real Silk	7	7	7	+ ¼	6⅝
11	Rem Rand	4	3⅞	4	......	3⅞
.14	Rens & Sar (8)	99	99	99	— 1	100
3	Reo Mot	1⅞	1¾	1¾	— ⅛	1¾
25	Repub Stl	7¼	7	7	— ⅛	7
8	Rep Stl cv pf	15	14⅝	15	+ 1	14¼
.10	Rev C & B pf	12	12	12	+ 2	10
.20	Reynolds Tob (3)	60	60	60	......	60
72	Rey Tob B (3)	30	29⅞	30	......	29⅞
4	Rich Oil Cal	½	½	½	......	⅜
8	Rossia Ins	5⅛	4⅞	5	+ ½	5
3	Royal Dut	21¼	21	21¼	+ ¼	21
	S					
34	Safeway Strs (3)	42⅝	41⅛	42⅛	+ ⅝	42
29	St Jos Lead	8⅝	8½	8½	......	8½
28	St L-San F	1⅛	1	1⅛	......	1
2	St L-San F pf	1⅝	1⅝	1⅝	......	1½
2	Seaboard Air	⅜	¼	⅜	......	¼
3	Seaboard Air pf	⅞	⅞	⅞	......	⅞
18	Seaboard Oil (.40)	19¼	19	19	— ⅛	18⅞
138	Sears Roeb	22⅛	21⅛	21⅜	— ⅝	21⅛
1	Second Nat Inv	2	2	2	......	1⅜
1	Second Nat pf (3½k)	34	34	34	......	32
7	Servel	2⅛	2	2⅛	+ ⅛	2⅛
1	Sharon Stl H	3¼	3⅛	3¼	— ⅛	3⅛
7	Sharp & Dohme	4	3⅞	3⅞	— ⅛	3⅞
15	Shattuck (F G) (½)	9½	9	9⅜	+ ⅛	9⅛
20	Shell Union	5½	5⅜	5½	......	5⅛
1	Shell Un pf	44½	44½	44½	......	44½
30	Simmons	8¾	7½	7½	— ⅛	7⅞
1	Skelly Oil	3¾	3⅜	3⅜	+ ⅜	3¼
1	Skelly O pf ww	25¾	25¼	25¼	+ ¼	23⅞
67	Socony-Vacuum (.40)	7⅞	7½	7⅝	+ ⅛	7⅝
6	So P R Sug (1.60)	17	16½	16½	— ½	16½
32	Sou Cal Ed (2)	28	27¼	27¼	— ¼	27¼
271	Sou Pac	19⅞	19¼	19⅛	+ ⅛	19
44	Sou Ry	6⅞	6⅜	6½	— ⅛	6¼
30	Sou Ry pf	9¼	8¾	8⅞	— ⅛	8⅜
.50	Spald 1 pf	27	27	27	+ 2	27
1	Spicer Mfg	5⅛	5⅛	5⅛	+ ⅛	5
61	Std Brands (1.20)	15⅝	15⅛	15⅛	— ⅛	15⅛
75	Std G & El (1.20)	15¾	15	15	+ ⅛	15
12	Std G & E pf (4)	25	23⅞	24¼	+ ¾	24
7	Std Oil Ex pf (5)	100¼	100	100	+ ¼	100
26	St Oil Cal (2)	25⅜	25	25	— ⅛	25
2	St Oil Kans	15½	15½	15½	......	15
56	St Oil N J (2b)	31⅜	30¾	30¾	— ⅛	30¾
6	Sterl Sec A	⅜	⅜	⅜	......	⅜
2	Sterl S cv pf	23¾	23⅜	23⅜	+ 1⅜	23⅜
15	Stewart-Warn	3¾	3½	3½	— ⅛	3½
87	Stone & Web	10⅜	9⅝	9⅝	— ⅛	9¾
50	Studebaker	5⅜	5	5	......	5
.60	Studebaker pf (7)	34⅞	31⅞	33⅞	+ ⅛	33½
2.40	Sun Oil pf (6)	94⅝	93	94	+ ⅛	90½
117	Superior Oil	1½	1	1½	+ ⅛	1⅜
3	Superior Stl	4¼	4	4	— ½	4
	T					
2	Telautograph (1)	9	9	9	......	8¾
17	Texas Corp (1)	14⅛	13⅝	13¾	— ⅛	13¾
60	Tex Gulf Sul (2)	24¼	23⅝	23⅞	— ⅛	23¾
15	Tex Pac L Tr	5⅛	5	5	......	4⅞
1	Thatcher	6½	6½	6½	+ ¼	5¼
1	Thermoid	1½	1½	1½	......	1½
1	Third Ave	5½	5½	5½	......	5½
2	Third Nat Inv (.90)	16⅜	16	16	+ 1	16
7	Thompson Prod	6⅞	6½	6⅞	+ ½	6¾
1	Thomp-Star pf	12	12	12	......	12
15	Tide Wat As	3½	3¼	3½	+ ⅛	3⅜
1	Tide Wat Oil pf (5)	49	49	49	+ 2¾	46
3	Timk-Det Ax	3¼	3¼	3¼	+ ⅛	3
14	Timk Roll B (1)	16½	16	16½	+ ½	16
32	Transamerica	5¾	5⅝	5½	— ⅛	5⅜
25	Tri-Cont Corp	4⅛	4	4	......	4
2	Tri-Cont pf (6)	59	57½	59	......	57
2	Truscon Stl	4	4	4	......	3¼
	U					
6	Ulen & Co	1⅛	1⅛	1⅛	......	1
5	Underwood-Ell (½)	13⅝	13¼	13½	......	13¼
112	Un Carbide (1.20)	28⅜	27¾	27¾	— ⅛	27½
2	Un Oil Cal (1)	11⅜	11¼	11⅜	+ ⅛	11
119	Un Pac (6)	77¾	75½	75⅝	— ⅜	75⅝
4	Un Pac pf (4)	65¼	65	65	— ¼	65
772	Unit Aircraft	28⅜	27⅜	27⅜	— ½	27⅜
1	Unit Aircr pf (3)	57½	57½	57½	— 1	57½
3	Unit Bis (2)	17	16⅞	17	+ ⅛	16¼
9	Unit Carbon	14⅞	14½	14½	— ½	14¼
46	Unit Cigar	¼	¼	¼	......	⅛
387	United Corp (.40)	10⅛	9½	9⅝	+ ⅛	9⅝
28	United Corp pf (3)	37¼	36½	36½	......	36
1	Unit El Coal	3⅜	3⅜	3⅜	+ ⅛	3¼
34	Unit Fruit (2)	26¼	25⅝	25⅞	+ ⅜	25¾
53	Unit Gas Im (1.20)	20¾	20⅜	20⅝	+ ⅛	20⅝
1	Unit G Im pf (5)	99⅜	99⅜	99⅜	+ ⅛	99⅜
9	U S & For Sec	4⅝	4⅜	4⅝	— ⅛	4¾
4	U S Gypsum (1.60)	22½	22	22	......	21⅝
.30	U S Gypsum pf (7)	103	103	103	— 1	103
29	U S Indust Alco	27¼	26¼	26¼	— ¾	26¼
4	U S Lea A	8⅛	8	8	......	7½
1	U S Lea pr pf (7)	47	47	47	+ 2¾	46
18	U S Pipe (2)	10⅛	9¾	10	+ ½	9¾
2	U S Pipe 1 pf (1.20)	13¾	13¾	13¾	— ¼	13½
2	U S Real & Im	5⅛	5	5⅛	+ 1	4⅝
25	U S Rubber	5½	5⅛	5⅛	+ ⅛	5
19	U S Rub 1 pf	11	10	10½	+ ⅛	10½
8	U S Smelt & R (1)	15⅞	15⅜	15½	+ ½	15⅜
1	U S Smelt pf (3½)	40	40	40	......	39½
434	U S Steel	32	30¾	31	......	30¾
47	U S Steel pf (7)	66⅞	65	65¼	......	65
8	Unit Strs A	1⅛	1⅛	1⅛	......	1⅛
1	Univ Leaf Tob (2)	26	26	26	+ ⅛	25½
26	Util P & Lt A	4⅛	3¾	3¾	+ ¼	3¾
	V					
1	Vadsco pf	15⅛	15⅛	15⅛	......	15
27	Vanadium	14⅛	13¾	13⅞	......	13⅛
.20	Va El & P $6 pf (6)	83½	83½	83½	— 1⅜	83
3.10	Vulcan Detin	20⅛	19⅝	19⅝	— ¼	19½
	W					
4	Wabash pf A	3⅛	2⅞	2⅞	......	2¾
1	Waldorf Sys (1½)	8½	8½	8½	+ ⅛	8¾
7	Warner Pict	2⅛	2	2	— ⅛	2
3	Warner-Quin	1¼	1¼	1¼	......	1⅛
7	Warren Bros	4⅜	4⅜	4⅜	+ ½	4¼
.40	Warren Br cv pf	11⅞	11⅜	11⅜	— ¼	10
6	Wesson Oil & S (1)	10½	10¼	10½	+ ⅛	10
2.00	W Penn El A (7)	45⅞	44⅞	45⅞	+ ⅞	44
1.10	W Penn El 7% pf (7)	58	58	58	+ 1½	58
1.10	W Penn El 6% pf (6)	50	48	50	+ 1½	48
.40	W Penn P 7% pf (7)	109½	108½	109½	+ 1	109
.20	W Penn P 6% pf (6)	101	100	101	......	100
3	West Dairy B	1½	1⅜	1½	+ ⅛	1½
5	West Mary	6⅜	6	6	— ⅛	6
3	West Pac	1⅜	1⅜	1⅜	— ⅛	1⅜
4	West Pac pf	3⅝	3⅛	3½	+ ⅛	3¼
71	West Un Tel	31	29⅝	29⅝	— 1⅛	29⅝
5	Westingh Air (1)	14⅛	13⅞	13⅞	— ⅛	13¾
175	Westingh El & M	31⅜	30⅝	30⅝	— ¾	30½
.30	Westingh El 1st pf (3½)	72½	72¼	72½	+ 1½	72¼
1	Weston El Inst	5	5	5	......	5
1	Wheel Stl	8	8	8	+ ½	7
2	Wheel Stl pf	18¼	18	18	+ 1	15
4	White Rk M Sp (2)	16	15	16	+ 1	15
9	Wilcox O & G	3	2⅞	3	+ ¼	2⅞
22	Willys-Over	2⅝	2½	2½	......	2⅜
3	Willys-Over pf	17	16	17	+ 4⅞	16⅞
12	Wilson & Co	1⅝	1½	1½	......	1½
2	Wilson A	5⅜	5	5	— ⅜	5
69	Woolworth (2.40)	36⅛	35⅝	35¾	......	35¾
12	Worth P & M	16	15¼	15¼	......	15½
1	Wor P & M pf B	18⅛	18⅛	18⅛	+ 3⅛	16
10	Wrigley Jr (3)	37⅛	36⅜	36⅜	— ⅛	36⅛
	Y					
50	Yell Trk & C	4¼	3⅝	3⅝	+ ⅛	3⅜
8	Youngst Sh & T	13½	12¾	12¾	— ⅜	12¼
	Z					
10	Zonite Prod	4⅜	4¾	4¾	— ⅜	4¾

XD—Ex dividend. EX—First sale since ex dividend date or dates. XR—Ex rights. (a) Plus extras. (b) Including extras. (d) Payable in scrip. (e) Paid last year. (f) Payable in stock. (g) Paid so far this year. (h) Cash or stock. (k) Accumulated dividends paid this year. (m) Also extra cash or stock dividends paid since January 1.

COTTON LOSES GAIN OF TUESDAY SALES

March Closes at 6.20 as General Market Drops 13 to 15 Points.

New York, Jan. 11 (A.P.).—Cotton declined about 75 cents a bale today, thus canceling yesterday's gains.

Slight early declines were followed by rallies on a continuation of yesterday's buying movement, which sent prices into new high ground for the movement, with March selling up to 6.43, or 8 points net higher and 90 points above the low level of last month.

More selling developed on the upturn, however, and the market broke sharply in the late trading under liquidation prompted by the late reactions in the wheat and stock markets. March closed at 6.20, or 23 points off from the best, with the general market closing easy at net declines of 13 to 15 points.

Market Opens Lower.

The opening was 1 to 4 points lower under some Southern and local selling, promoted by the failure of Liverpool to fully meet yesterday's local advance. Houses with continental and Liverpool connections were sellers after the call.

Liverpool was a buyer of near and seller of late months, but was credited with selling on balance. Liverpool cables reported a quiet market there with some trade calling and speculative covering and a continued spot demand for Russian cotton. A fair inquiry was reported for cotton goods at Manchester. Exports today 31,582, making 4,478,658 so far this season. Port receipts, 25,360. U. S. port stocks, 4,778,389.

Futures Price Range.

	Open.	High.	Low.	Last.
January	6.26	6.26	6.15	6.12
March	6.34	6.43	6.20	6.20
May	6.47	6.56	6.33	6.33
July	6.59	6.69	6.46	6.46
October	6.78	6.88	6.66	6.66
December	6.88	6.98	6.77	6.77

Dried Fruits Steady.

New York, Jan. 11 (A.P.).—Dried fruits steady, unchanged.

LIVE STOCK PRODUCE

CHICAGO.
(Associated Press.)

HOGS—Receipts, 28,000, including 10,000 direct; mostly 10 to 15 higher than yesterday's average; 180 to 220 lbs., 3.20@3.30; top, 3.30; 230 to 260 lbs., 3.05@3.20; 270 to 300 lbs., 2.85@3.05; 140 to 170 lbs., 3.15@3.30; pigs, 2.65@3.10; bulk packing sows, 2.35@2.60; shippers, 3,000; estimated holdover, 2,000; light light, good and choice, 140 to 160 lbs., 3.15@3.30; light weight, 160 to 200 lbs., 3.20@3.30; medium weight, 200 to 250 lbs., 3.05@3.30; heavy weight, 250 to 350 lbs., 2.65@3.10; packing sows, medium and good, 275 to 550 lbs., 2.20@2.70; pigs, good and choice, 100 to 130 lbs., 2.65@3.10.

CATTLE—Receipts, 8,500; calves, 1,500; general steer and yearling trade steady, very uneven, however; better grade long yearlings and light steers closing weak; light heifer and mixed yearlings strong to 25 higher; demand remaining very broad for thin-fleshed butcher heifers and light young cows; strictly choice long yearling steers topped at 7.35; several loads, 7.25; bulk, 4.50@6.25; best heavies, 6.00; bulk, 4.50@5.50; other classes firm; slaughter cattle and vealers, steers, good and choice, 550 to 900 lbs., 5.25@7.35; 900 to 1,100 lbs., 5.25@7.35; 1,100 to 1,300 lbs., 4.75@7.25; 1,300 to 1,500 lbs., 4.50@6.50; common and medium, 550 to 1,300 lbs., 3.25@4.75; heifers, good and choice, 550 to 750 lbs., 4.75@6.50; commmon and medium, 3.25@4.75; cows, good, 2.75@3.25; common and medium, 2.25@2.75; low cutter and cutter, 1.50@2.25; bulls (yearlings excluded), good, 2.85@3.75; cutter, common and medium, 2.50@3.25; vealers, good and choice, 4.00@6.00; medium, 3.50@4.00; cull and common, 2.50@3.50; stocker and feeder cattle, steers, good and choice, 500 to 1,050 lbs., 4.00@5.50; common and medium, 2.75@4.00.

SHEEP AND LAMBS—Steady to strong; finished lambs shade higher in instances; desirable natives and fed Western lambs, 5.75@6.15; fair-sized supply held above outside figures unsold; top, 6.35 paid by city butcher; lambs, 90 lbs. down, good and choice, 5.75@6.35; common and medium, 4.25@5.75; 90 to 98 lbs., good and choice, 5.65@6.25; 90 to 110 lbs., good and choice, 5.50@5.85; ewes, 90 to 150 lbs., good and choice, 1.75@2.75; all weights, common and medium, 1.25@2.25.

BALTIMORE.

APPLES—Yorks, U. S. No. 1, 2½-inch minimum, 75@90; Smokehouse, U. S. No. 1, 2½-inch minimum, 1.00@1.15. No quotation Winter Bananas.

POTATOES—Maine, 100-lb. sacks, Green Mountain, U. S. No. 1, 1.05.

EGGS—Too few early street sales to quote.

Others unchanged.

CATTLE—Receipts, 350; steady. Steers, good to choice, 4.75@5.00; medium to good, 4.50@4.75; fair to medium, 4.00@4.50; plain to fair, 3.50@4.00; common to plain, 3.00@3.50; bulls, medium to good, 2.75@3.00; fair to medium, 2.50@2.75; plain to fair, 2.25@2.50; common to plain, 2.00@2.25; cows, medium to good, 2.75@3.00; fair to medium, 2.25@2.75; plain to fair, 1.75@2.00; common to plain, 1.25@1.75; heifers, good to choice, 4.50@4.75; medium to good, 4.00@4.50; fair to medium, 3.50@4.00; plain to fair, 3.00@3.50; common to plain, 2.50@3.00. Fresh cows and springers, 30.00@60.00.

SHEEP AND LAMBS—Receipts, 300; steady. Sheep, 50@2.50; lambs, good to choice, 6.50@7.25; common to medium, 3.00@5.75.

HOGS—Receipts, 400; steady. Light, 3.80@4.00; medium, 3.80@4.00; heavies, 3.40@3.80; roughs, 2.25@3.00; light pigs, 3.50@3.75; pigs, 3.80@4.00. Western hogs, 10 to 20 cents higher than quotations.

CALVES—Receipts, 150; steady. Good to choice, 6.00@6.50; common to medium, 3.50@5.00.

PHILADELPHIA.

POULTRY—Dressed: Fowls, fresh-killed, in boxes, 4½ to 6 lbs., 17; over 6 lbs., 18; 4 lbs., 16; chickens, Western, 4½ lbs. and over, 16; 4 lbs., 15; 3 to 3½ lbs, 14; old roosters, dry picked, Western, 5 lbs. and over, 10; under 5 lbs., 8@9; turkeys, fancy, young, nearby, 20@21.

Butter, cheese and live poultry unchanged.

EGGS—5,509. Increased selling pressure, lack of buying and sharply lower outside advices resulted in 3 to 3½ declines today. Receipts were moderate, but trading slow and clearances unsatisfactory. Market closed weak and unsettled with prices largely nominal. Pacific Coast white fancy, 34; Pacific Coast white standard, 33; Pacific Coast white medium, 31; special packs nearby white hennery, 34@35; special packs white extras, 32@33; special packs, brown extras, 32@33; nearby mixed colors, average extras, 32@33; nearby mixed colors, graded firsts, 31@31½; nearby mixed colors, current receipts, 30@30½; Midwest mixed colors, average extras, 32@33; Midwest mixed colors, graded firsts, 31@31½; Midwest mixed colors, current receipts, 30@30½.

NEW YORK.

SUGAR—Raw was unchanged early today. Better inquiry was reported but offerings were comparatively light. Sales reported were 10,000 bags of Puerto Ricos for January shipment at 2.78, with further interest at this level, but nothing firmly offered below 2.80. Circulation of 23 January notices during the forenoon caused scattered liquidation and commission house selling in that future, which dipped 4 points. Otherwise the market was steadier on increased covering and buying by trade and Cuban interests. At noon later deliveries were up 1 to 2. The steadiness was prompted by the better tone in the spot market. Refined was unchanged at 3.95. A moderate inquiry was reported.

COFFEE—Spot steady; Rio No. 7, 8; Santos No. 4, 9½@9¾. Rio futures closed quiet. Sales, 2,000 bags. *March, 5.81; *May, 5.54; *July, 5.33; *September, 5.14; *December, 5.06. Santos futures steady. Sales, 7,000 bags. March, 8.35; May, 7.89; *July, 7.67; *September, 7.46; *December, 7.35.

*Nominal.

6% NOTES

Secured by

First Mortgage Washington, D. C. Real Estate

Safe—Conservative

Wm. H. Saunders Co.
Inc.
Realtors
Established 1887

DI. 1016 1519 K

BOND SALES ON NEW YORK EXCHANGE

Total sales, $17,017,000; previous day, $12,904,000; week ago, $12,237,000; year ago, $17,401,000; two years ago, $8,800,000; January 1 to date, $89,671,000; same year ago, $116,900,000; same two years ago, $117,141,000.

U. S. GOVERNMENT BONDS.
(Dollars and Thirty-seconds. Sales in $1,000.)

Sales		High.	Low.	Last.
83	L 3½ 32-47	102.26	102.22	102.25
54	L 1st 4¼ 32-47	102.25	102.21	102.23
84	L 4th 4¼ 33-38	103.21	103.18	103.18
1	L 4h 4¼ r 33-38	103.18	103.18	103.18
17	Tre 4¼ 47-52	110.16	110.12	110.16
368	Tre 4 44-54	107.3	106.30	107.3
251	Tre 3¾ 46-56	105.6	105.4	105.5
12	Tre 3⅜ 40-43 Ju	102.17	102.15	102.15
38	Tr 3⅜ 41-43Mch	102.16	102.12	102.15
114	Tre 3⅛ 46-49	100.1	99.30	100
282	Tre 3 51-55	98.29	98.24	98.26

CORPORATION BONDS.

Sales		High	Low	Last
	A			
49	Alleghany 5 '44	30	28½	30
108	A & For P 5 2030	39	36½	37½
64	Am I G Ch 5½ '49	82⅝	81	82½
3	Am Inter 5½ '49	80	79	80
2	Am Metal 5½ '34	73	73	73
11	Am Smelt 5 '47	86½	85½	85½
10	Am Sug Ref 6 '37	105½	105½	105½
17	Am T & T 5½ '43	109	108½	108½
61	Am T & T 5 '65	106¾	106½	106⅝
5	A T & T cvt 4½ '39	106¾	106¼	106¼
9	Am W W & E 5 '34	95	94½	95
25	Arm Del 5½ '43	73	72	72⅞
30	AT&SF cvt 4½ '48	95	94	94
86	AT&SF gen 4 '95	96⅜	96	96
28	A C Line 1st 4 '52	75	74	74⅝
12	At G & Wi 5 '59	38	37	37
	B			
25	B & O rfg 6 '95	47½	47	47
24	B & O rfg 5 '95	41⅞	40½	41½
111	B & O 4½ '33	70¼	69½	69¾
126	B & O cvt 4½ '60	32½	31	31½
3	Bell T Pa 5 C '60	110⅝	110⅝	110⅝
1	Beth Stl p m 5 '36	95	95	95
4	Bos & Me 5 '67	69	68	68
9	Bklyn Ed 5 '52 E	107½	107½	107½
47	Bklyn M Tr 6 '68	95	94½	95
46	Buf R & P 4½ '57	39½	38	39
	C			
16	Can Nor 7 '40	104¾	104½	104¾
46	Can Pac deb 4 per	68½	65¾	68½
6	Cen Ill E&G 5 '51	74⅝	72½	74⅝
18	Cen Pac 1 gtd 4 '49	84	82	84
7	Certain-teed 5½ '48	36	35½	36
70	Ches Corp 5 '47	70	69	69
18	C & O gen 4½ '92	101¾	101⅝	101⅝
2	C B & Q 4½ '77	83½	83½	83½
49	Chi & E Ill 5 '51	12½	11½	12
17	Chi Gt West 4 '59	38	37	37
86	CM&SP Pac 5 '75	22	21	21
231	CMSP&P adj 5 2000	6¾	6½	6½
362	Chi&NW cv 4¾ '49	15⅞	14¾	15
45	CRI&P cvt 4½ '60	16½	15¾	16⅛
77	CRI&P rfg 4 '34	30½	29½	29½
5	Chile Cop 5 '47	43	41	43
16	Cinn Gas&El 4 '68	99½	99¼	99½
50	ColumG&E 5 '52May	89	87⅞	88¼
45	Coml Inv Tr 5½ '49	103	102¼	102¾
41	ConGas NY 5½ '45	106⅞	106¼	106¼
8	Cuba No Rys 5½ '42	19¼	18⅝	19¼
	D			
54	Del&Hud rfg 4 '43	83¼	82	83⅛
63	D & R G con 4 '36	37⅝	35⅝	37
27	Det Ed 5 '49 A	102⅞	102	102½
49	Det Ed 4½ '61 D	99⅛	98½	98⅞
84	DodgeBros deb 6 '40	91	89¼	90⅝
2	Duque Lt 4½ '67 A	104¾	104¾	104¾
	E			
57	Erie rf & imp 5 '67	31	30	30
18	Erie gen lien 4 '96	47	45½	45½
	G			
2	Gen Am Inves 5 '52	81½	81	81
2	Gen Cable 5½ '47	53	53	53
17	Gen Mot Ac 6 '37	102⅜	102¼	102¼
1	Gen Thea Eq 6 '40	2½	2½	2½
20	Goodr B F 6½ '47	79	78	79
26	Goodyr T & R 5 '57	86¼	85¼	85½
17	Gr Tk Ry Can 6 '36	101⅜	101⅛	101⅜
114	Gt Nor Ry 7 '36 A	64⅝	62½	63¾
25	Gt Nor 4½ '77 E	48¼	47¾	48¼
	H			
2	Hudson Coal 5 '62A	33	33	33
29	Hud & M rfg 5 A	88	87¼	88
10	Hud & M adj inc 5	55	54¼	55
	I			
7	Ill Bell Tel 5 '56	106¾	106½	106¾
86	Ill Cen 4¾ '66	40¾	39¼	39¼
24	IC&CSL&NO rfg 5A	46	44	46
4	Inland St 4½ '78 A	76	75⅝	76
20	Interb R Tr 7 '32	62½	62	62½
96	Interb R Tr rf 5 '66	51⅝	51¼	51½
8	Int Cement 5 '48	60	58⅜	58⅜
17	Int Gt N adj 6 '52	5	5	5
59	Int Hyd Elec 6 '44	43⅞	43	43½
3	Int Pap cvt 5 '47A	46½	46	46½
70	Int T&T cvt 4½ '39	37	36	36
51	Int T&T deb 5 '55	33	32¼	32½
	K			
19	K C P & Lt 4½ '61	105¼	105	105
9	K C So rfg 5 '50	51¾	50⅛	51¾
72	K C Term 1st 4 '60	91⅜	91	91⅜
2	Kans G & E 4½ '80	94½	93¾	93¾
	L			
28	Lautaro Nit 6 '54	4½	4½	4½
3	Liggett & M 5 '51	108	107⅞	108
6	Lorillard Co 5 '51	98½	98½	98½
19	Lou & N uni 4 '40	86⅜	85⅝	86⅜
	M			
6	Manhat Ry 4 '90	30	29½	29½
15	McKess & R 5½ '50	39½	39	39
1	Midvale Stl cvt 5	94½	94½	94½
6	Mil El Ry&L 1st 5B	83½	83¼	83¼
1	MSP & SSM con 4	42	42	42
9	M-K-Tex 1st 4 '90	81¼	81	81
37	Mo Pac cvt 5½ '49	13⅝	12	13
78	Mo Pac 5 '77 F	25⅝	24½	24½
141	Mo Pac gen 4 '75	14⅞	13¼	14¾
72	Mo Pac 1st 5 '81	25⅝	24½	24½
28	Mont P rfg 5 '43 A	85½	85	85½
	N			
48	Nat Dairy 5¼ '48	90¼	89¾	90
43	Natl Steel 5 '56	81½	80	80
15	N Eng T & T 5 '52	111⅛	110⅝	110⅝
19	N O Pub S 5 '55 B	64	63½	64
3	NO Tex&M 5½ '54	25½	25⅜	25½
34	NYC rf&imp 5 2013	49⅝	48½	49
13	NYC & HR deb 4	73	71½	71½
18	NY Ch&StL 4½ '78C	18	17	17¾
8	NY Ed rfg 6½ '41	114⅞	114⅝	114⅝
12	NYNH&H cvt deb 6	83	80	82¼
5	NY Tel gen 4½ '39	105	104⅝	105
26	NY W & Bo 4½ '46	46¾	45½	46⅜
16	Niag Shrs 5½ '50	68½	67⅜	67⅜
6	Nor Am Co 5 '61	87⅝	87	87¼
6	Nor Am Ed 5½ '63	88	87⅛	88
47	Nor Am Ed 5 '69C	84½	83	84⅛
55	Nor Pac 6 2047B	74	72¾	73
19	Nor Pac pr ln 4 '97	87	86⅞	87
3	No Sta Pow 5 '41 A	104	103⅞	103⅞
	O			
49	Ore-W RR&N 4 '61	87⅞	86¾	87⅞
2	Otis Steel 6 '41	24	23½	23½
	P			
12	Pac G&El 5 '42	106	105½	105¾
9	Pac T & T 5 '37	107	106⅝	107
8	Para Publix 5½ '50	14⅜	13¾	13¾
3	Penn Dix 6 '41 A	43	42¾	43
84	Pen P&L 4½ '81	96	95½	95½
8	Pen RR 4¾ '63	84¾	84½	84¾
5	Pen RR gen 4½ '65	85½	85½	85½
68	Pen RR 4½ '70 D	70⅜	69	69
13	Phila Co 5 '67	89½	89	89½
32	Phil Read C&I 6 '49	48	47½	47½
49	Phillips Pet 5¼ '39	74½	73¾	74½
92	Portl Gen El 4½ '60	71¾	69	70
30	Postal Tel & C 5 '53	28½	26	28
5	P Sv E&G 4½ '67	105¼	105⅛	105⅛
2	Pure Oil 5½ '37	79½	79½	79½
	R			
13	Readg gen 4½ '97A	88	85¾	88
7	Rem Rand 5½ '47	52½	52½	52½
	S			
67	SLIM&S4R&G div33	51	46¼	49
18	St LSF 4½ '78	9¼	9¼	9¼
49	St L S F 4 '50 A	12	11¾	11¾
5	Seab A L con 6 '45	3½	3¼	3¼
18	Shell P Line 5 '52	85	84	85
45	Shell Un 5 '49 ww	83½	82½	83½
32	Sinc C Oil col 7 '37	99¾	99¼	99¾
2	Sinc Cr Oil 5½ '38	101⅞	101⅞	101⅞
8	Skelly Oil 5½ '39	70	69⅜	70
17	So Bell T&T 5 '41	106½	106½	106½
16	Sou Pac 4½ '68	53	52	53
64	So Pac 4½ '69 ww	53	51	51¾
39	So Ry con 5 '94	66	63¼	66
67	So Ry gen 4 '56	23⅝	22½	23
9	SW Bell Tel 5 '54	107¼	106¾	106¾
15	St Oil N J deb 5 '46	105	104½	104½
109	St Oil NY 4½ '51	99½	99	99½
	T			
9	Tenn EP rfg 6 '47A	100⅛	99¾	99⅞
38	Tex Corp 5 cvt '44	93	92½	92½
60	Tob Pr NJ 6½ 2022	95⅞	95⅝	95⅞
	U			
2	Un Pac 4½ '67	91	91	91
21	Un Pac 1st 4 '47	99⅝	99½	99½
126	Unit Drg Del 5 '53	70	68	69½
64	U S Rub 5 '47	51	49	49¾
8	Utah P & L 5 '44	73⅛	72	72¾
45	Util P & L 5 '59ww	28½	27½	28½
	V			
16	Vanadium 5 '41	48⅜	48	48
7	Virginia Ry 5 '62	95¾	95½	95½
	W			
11	Warner Bros P 6	20	19⅛	19⅛
11	Western El 5 '44	100⅛	99⅝	99⅝
27	West Md 4 '52	60½	59	60½
30	West Pac 1st 5 '46	29⅝	28	29
8	W Pen P 5 '56 G	106	106	106
9	West Un 5 '51	57⅞	57¼	57⅞
2	Wheel St 4½ '53 B	55¼	55⅛	55¼
5	Wilson&Co 1st 6 '41	91½	91	91⅜
	Y			
12	Youngst S&T 5 '78	60½	58¾	60½
	FOREIGN BONDS.			
7	Abitibi P & P 5 '53	15	14¾	15
8	Akershus 5 '63	68⅞	68⅛	68⅞
16	Argentine 6 '57 A	50½	49	50½
6	Arg 6 sf '59 June	50	49½	50
6	Arg 6 1961 Feb	50	49	50
6	Arg 6 1961 May	50	49	50
41	Australia 5 '55	76	75½	75¾
19	Australia 4½ '56	70⅜	69¾	70½
12	Austria gtd 7 '43	94	93¼	93¾
23	Batavian P 4½ '42	94⅝	94	94⅝
13	Belgium 7 '56	105	104⅜	105
22	Belgium 6 '55	96⅜	96⅛	96⅜
31	Berlin C El 6½ '51	70½	69	70½
16	Bolivia 8 '47	7½	6½	7½
1	Bordeaux 6 '34	105½	105½	105½
11	Brazil 8 '41	22	21½	21½
13	Brazil 6½ '26-57	19½	19	19
13	Brazil 6½ '27-57	19⅜	19	19⅜
50	British 5½ '37	105½	105¼	105¼
21	Budapest 6 '27-62	28	27	28
6	Buenos A 6 '61	22½	21⅜	22½
16	Bulgaria 7½ '68	27¼	26⅜	27¼
6	Canada 5 '52	101	100⅝	101
27	Canada 4 '60	87⅛	86⅞	87½
37	Chile 6 '60	10	8½	9¼
17	Chile 6 '61	9⅝	9	9⅝
23	Colomb 6 '61 Oct	36¼	34	36
20	Copenhag 5 '52	71	71	71
2	Cuba 5 (1914) '49A	92	92	92
27	Denmark 4½ '62	74⅝	73¾	74¾
22	Duke Pr Pw 6 '66	45	44	45
2	Finland 5½ '58	59	59	59
71	French 7½ '41	127½	126⅞	127½
9	French 7 '49	123⅛	123⅛	123⅛
18	Ger CABk 6 '38 Apr	74½	72½	74
48	Ger C ABk 6 '60Oct	66⅞	63⅝	66⅞
461	GerGov Intl 5½ '65	64	62⅝	63⅛
57	Ger Rep 7 '49	83	81⅞	82¾
25	Ger Gen El 6 '48	55⅛	54	55⅛
7	GtConEl P Jap 7 '44	40⅝	40⅝	40⅝
14	Iseder Steel 6 '48	58½	56½	58½
9	Ital Pub Ut 7 '52	94½	94	94
26	Italy 7 '51	100¼	100	100¼
36	Japan 6½ '54	59⅛	58⅝	58⅝
3	Marseilles 6 '34	105⅛	105⅛	105⅛
12	Met Wat 5½ '50	66⅝	66⅛	66⅜
39	Milan City 6½ '52	89½	88¾	89¼
13	Minas Ger 6½ '59	21	19⅞	21
16	New S Wales 5 '57	73½	73	73½
24	No Ger Lloyd 6 '47	59⅝	58½	59
1	Norway 5 '63	80	80	80
1	Orient Dev Ltd 5½	40½	40½	40½
13	Peru 1st 6 '60	6½	6	6½
4	Poland 8 '50	60½	60	60½
5	Poland 7 '47	54⅝	54½	54½
20	Prussia 6 '52	61½	60	61½
6	Queensld 6 '47	83	83	83
26	Rhine W 6 '55 ww	70	69¾	70
118	Rio de Jan 6½ '53	13	10⅛	13
94	Rome 6½ '52	91⅜	90⅞	91⅜
32	Royal Dutch 4 '45	89	88⅝	89
24	Sao Paulo St 7 '40	58½	58	58⅝
23	Sax P Wks 7 '45	77⅝	74½	77⅝
10	Sax P Wks 6½ '51	69½	69	69½
22	Siemens&H 6½ '51	82	81⅞	82
8	Sweden 5½ '54	98½	98¼	98½
3	Swiss 5½ '46	104½	104½	104½
19	Sydney 5½ '55	66¼	66⅛	66¼
14	Toho El Pow 7 '55	49	48½	48½
71	Tokyo El Lt 6 '53	35½	35	35
7	Ujigawa El Pw 7 '45	46⅝	44	46⅝
17	Un StlWks 6½ '51A	60	59	59
11	Uruguay 6 '60	30⅞	29⅛	30
5	Vienna City 6 '52	63¼	63¼	63¼
30	Westp U El Pw 6 '53	56½	54	56
18	Yokohama 6 '61	48⅛	47½	48

FIVE CONCERNS VOTE REGULAR DIVIDENDS

Reynolds Tobacco Company Nets $33,674,800; Moderate Loss.

New York, Jan. 11 (A.P.).—Directors of the Virginian Railway today declared a regular quarterly dividend of $1.50 on the preferred stock, payable February 1 to stock of record January 14.

The Peerless Motor Car Corporation today reported operations for the fiscal year ended last September 30 resulted in a net loss of $165,510.27, after depreciation and all other charges.

Directors of F. W. Woolworth Co. today declared a regular quarterly dividend of 60 cents a share. It is payable March 1 to stock of record February 10.

Continental Can Co. today declared a regular quarterly dividend of 50 cents a share, payable February 15 to stock of record February 1.

Directors of American Machine & Foundry Co. declared the regular quarterly dividend of 20 cents a share on the common stock, payable February 1 to stockholders of record January 21.

Winston-Salem, N. C., Jan. 11 (A. P.).—R. J. Reynolds Tobacco Co., one of the first prominent corporations to report for 1932, shows net earnings for the year of $33,674,800, as moderately reduced from the 1931 net of $36,396,817.

The year's net earnings, after all charges, taxes and depreciation, amounted to $3.36 per share of common and class "B" stocks, against $3.63 in 1931. The company's financial condition at the end of 1932 was described as the strongest in its history. Total assets were carried at $186,219,855, against $176,856,099 a year previously. Current assets were $144,774,153, and current liabilities, $12,162,268. Cash and United States Government securities totaled $60,340,554, against $44,474,270 at the end of 1931.

Rubber Closes Dull.

New York, Jan. 11 (A.P.).—Crude rubber futures closed dull. January, 3.13 bid; March, 3.22 bid; May, 3.30 nominal; July, 3.39. Smoked ribbed spot closed 3.15 nominal.

BRAZIL REDUCES TAX ON COFFEE EXPORTS

Stimulus to Sales Abroad Is Seen in Move; Inferior Quality Curbed.

Rio de Janeiro, Jan. 11 (A.P.).—A stimulus for Brazil's coffee sales abroad is looked to as a result of governmental action reducing slightly the export tax.

Exporters long had desired a reduction in the 55-milreis export tax, the rate arbitrarily set for the 15-shilling per sack levy to pay coffee loans and provide revenue for the national coffee council control operations. (The milreis in American dollars is approximately .076.)

Newspapers have held the high taxation partly responsible for a decrease in exportation this year, pointing out that some of Brazil's competitors, with lighter tax burdens, have been able to undersell this country.

Further to discourage inferior coffee, the government also decreed stringent supervision and registration for Brazilian roasters.

Small coffee states which had been promised new plantings were accommodated in an order permitting them to increase their trees up to two million. Otherwise the nation-wide ban on plantings will be strictly enforced.

Copper Is Firmer.

New York, Jan. 11 (A.P.).—Foreign copper was slightly firmer today at 5.15 cents a pound, compared with 5.05 to 5.12½ cents on Tuesday. Domestic quotations were unchanged.

Washington Stocks

(Furnished by W. B. Hibbs & Co.)

Regular call, 11:15 a. m.:
Washington Railway & Electric 4s, $1,000 at 90, $1,000 at 90, $1,000 at 90, $1,000 at 90, $1,000 at 90, $1,000 at 90.

After call:
Capital Traction Co., 173 at 10.
Potomac Electric cons. 5s, $1,000 at 105¼, $1,000 at 105¼.
Washington Railway & Electric pfd., 5 at 90.
Capital Traction 5s, $500 at 55, $1,000 at 55, $1,000 at 55, $1,000 at 55, $500 at 55.

Unlisted department:
Washington Gas 5s, 1958 (w. i.), $5,000 at 94¼, $5,000 at 94¼, $5,000 at 94¼, $5,000 at 94¼, $5,000 at 94¼, $5,000 at 94¼, $1,000 at 94¼, $2,000 at 94¼, $500 at 94¼, $500 at 94¼, $1,000 at 94¼, $10,000 at 94¼, $10,000 at 94¼.

BONDS
PUBLIC UTILITY.

	Bid	Asked.
Amn. Tel. & Tel. 4½s, '39	105½	.....
Amn. Tel. & Tel. ctl. tr. 5s	104	.....
Anacostia & Pit. R. R. 5s	40	45
Anacostia & Pot. guar. 5s	88½	.....
C. & P. Tel. of Va. 5s	102	105
Capital Traction R. R. 5s	52½	56
City & Suburban 5s	40	48
Georgetown Gas 1st 5s	101½	.....
Potomac Elec. cons. 5%	104½	.....
Potomac Elec. 6s, 1953	108	.....
Washington Gas 4½s	100¼	100¾
Washington Gas 5s	104½	.....
Wash. Gas 6s, series A	101½	101¼
Wash. Gas 6s, series B	102½	.....
Wash. Ry. & Elec. 4s	90	90⅛
MISCELLANEOUS		
Barber & Ross, Inc., 6½s	50	.....
Chevy Chase Club 5½s	100	.....
Columbia Country Club 5½s	100	103
D. C. Paper Mfg. 6s	15	.....
Wash. Mkt. Cold Storage 5s	91	94
STOCKS.		
PUBLIC UTILITY.		
*Amn. Tel. & Tel (9)	108¾	.....
Capital Traction Co	9½	12½
Wash. Gas Light Co. (18)	57	65
Nor. & W. Steamboat (8)	99	110
Pot. Elec. Power 6% pfd	110	113
Pot. Elec. Power 5½% pfd	107	.....
Wash. Ry. & Elec. com (7)	300	375
Wash. Ry. & Elec. pfd. (5)	88	91

The following figures are not bids, but merely represent minimum prices fixed by the Washington Stock Exchange.

NATIONAL BANKS.

	Min prices.
Capital (8)	175
Columbia (12)	375
Commercial (stamped) (6)	183
District (6)	196
Fed.-Amn. Natl. Bk. &Tr. (2)	42⅞
Liberty (7†)	190
Lincoln (10)	400
Metropolitan (10)	275
Riggs (15)	350
Second (6)	165
Washington (8)	180
TRUST COMPANIES.	
Amer. Secur & Tr. Co (15)	299
Natl. Sav. & Tr. (12†)	375
Prince Georges Bk. & Tr. (3)	28
*Union Trust (8s)	191
Wash Loan & Tr. (14)	400
SAVINGS BANKS.	
Bank of Bethesda (6§)	53
Com. & Savings (10)	325
East Washington (8)	20
Potomac (10)	55
Sec. Sav. & Con. Bk. (10y)	435
Seventh Street (6)	280
United States (30)	530
Wash. Mechanics (20)	50
FIRE INSURANCE.	
American (12)	275
Corcoran (10)	150
Firemen's (8)	30
National Union (15)	14½
TITLE INSURANCE.	
Columbia (6h)	7
Real Estate (6h)	145
MISCELLANEOUS.	
Col. Medical Bldg. Corp. (6)	90
Dist. Natl. Sec. pfd	60
Emer. Bromo-Selz. "A" (2)	24
Federal Storage pfd	80
Fed.-Amn. Co. com (60c)	15
Fed.-Amn. Co. pf. (6)	80
Lanston Monotype (6)	58
Mer. Tr. & Stge. com	50
Mer. Tr. & Stge. pfd. (3)	74½
Mergenthaler Linotype	42
Natl. Mtge. & Inv pfd (3)	3
Peoples Drug Stores pfd. (6½)	75
*Real Est. M. & G. pfd. (6)	4½
Security Storage (5§)	97¾
Ter. Ref. & Wh. Corp. (3)	42
The Carpel Corp. (2)	9½
Wash. Mech. Mtge. Com. (8)	8
Wash. Med. Bldg. Corp. (7)	90
Woodward & Lothrop com. (1.20)	29½
Woodward & Lothrop pfd. (7)	105

*Ex dividend. s2% extra. bBooks closed. y2½% extra. n25c extra. g3% extra. f30c extra. h4% extra. e½% extra. t5% extra. §1% extra.

FOREIGN MARKETS.

(Associated Press.)

London—Trading on the stock exchange was dull awaiting international developments. British issues and gold mining shares eased on profit-taking while international shares improved on better Wall street reports. Argentine rails improved on more favorable labor news and the market closed irregular.

Paris—Prices on the bourse improved as a result of yesterday's firmness in Wall street and better indications elsewhere. The closing was irregular.

Berlin—Trading on the boerse was cheerful and the closing was firm and a little off from the best.

Electric Power Output For Week Is Increased

New York, Jan. 11 (A.P.).—Electric power output showed a pick-up in the first week in January, totaling 1,460,639,000 kilowatt hours, compared with 1,414,710,000 in the previous week, the National Electric Light Association reported today. This is in line with the normal seasonal movement.

Owing to the influence of the Christmas and New Year's holidays, comparison was made on the basis of average output for the last three weeks as against the like period a year ago. The result is a decrease of 5.9 per cent as compared with the corresponding period of 1931.

In the Central industrial region average output for the three weeks was 8.5 per cent below last year. The Atlantic seaboard district was down 4.6 per cent, New England 3.8 per cent and the Pacific Coast 5 per cent.

Pound and Franc Losing to Dollar

Dutch Guilder Develops Weakness; Mexican Peso Higher.

New York, Jan. 11 (A.P.).—Foreign exchanges were moderately irregular today with most of the leading European currencies following a rather narrow range.

The two principal opponents of the American dollar in yesterday's trading—the British pound sterling and French franc—staged a dignified retreat. The pound was off ¼ of a cent at $3.35½ for cables, and the franc lost 5-16 of a point, at 3.90 5-16 cents.

The Dutch guilder developed some weakness, closing down at a cable rate of 40.16½ cents for a loss of 4½ points. An easier tone was shown by German marks, Swiss francs, Spanish pesetas, Canadian dollars and Japanese yen. Somewhat higher rates were recorded by the Scatndinavians, Belgian belgas, Shanghai taels and Mexican pesos.

MONEY MARKETS

FOREIGN EXCHANGE.

New York, Jan. 11 (A.P.).—Foreign exchange easy. Great Britain in dollars, others in cents.

Great Britain—Demand, 3.35⅝; cables, 3.35½; 60-day bills, 3.34¼.
France—Demand, 3.90¼; cables, 3.90¼.
Italy—Demand, 5.11½; cables, 5.12.
Belgium—Demand, 13.87.
Germany—Demand, 23.74½.
Holland—Demand, 40.16.
Norway—Demand, 17.31½.
Sweden—Demand, 18.31½.
Denmark—Demand, 17.41½.
Switzerland—Demand, 19.24.
Spain—Demand, 8.16½.
Portugal—(n) Demand, 3.04.
Greece—(n) Demand, .52½.
Poland—(n) Demand, 11.18.
Czechoslovakia—(n) Demand, 2.96¼.
Jugoslavia—(n) Demand, 1.38.
Austria—(n) Demand, 14.00.
Roumania—(n) Demand, .59¾.
Argentina—Demand, 25.79.
Brazil—(n) Demand, 7.57.
Tokyo—Demand, 20.50.
Shanghai—Demand, 28.18¾.
Montreal—Demand, 88.62½.
Mexico City (silver peso)—Demand, 31.60.
(n) Nominal.

NEW YORK.

Call money steady; 1 per cent all day. Time loans steady; 60-120 days, ½; 5-6 months, 1 per cent. Prime commercial paper, 1¼. Bankers' acceptances unchanged.

Bar silver firm, ¼ higher at 25⅜.

LONDON.

Money, ½. Discount rates: Short bills, 1 1-16@⅞; three-month bills, 1 1-16@1 per cent. Bar silver firm, ⅛ higher at 16⅞d.

PARIS.

Three per cent rentes 77 francs 65 centimes; 4½ per cent rentes, 94.10. Exchange on London, 85.97. The dollar was quoted at 25.62¼.

GOLD MOVEMENT.

Southampton, England, Jan. 11 (A.P.).—Two million pounds sterling in gold was shipped to New York today aboard the liner Georgic.

New York, Jan. 11 (A.P.).—Gold transactions up to the close of banking hours today, as reported by the New York Federal Reserve Bank, resulted in a net gain of $8,225,400 in the country's monetary stocks.

Imports totaled $17,850,300, of which $10,260,800 came from England; $6,570,200 from France, $998,000 from Canada and $20,500 from India. There was a net gain of $411,560 through net release of that amount from gold held under earmark for foreign account. There were no imports.

It was assumed in banking quarters that the British shipment was largely in connection with the British debt payment expected last month, as the account of gold held abroad by the New York Reserve Bank decreased $10,036,500.

Save $5 Monthly at 5%

—and your cash reserve will grow to $339.75 in five years—$773.30 in ten years and $2,032.85 in twenty years. Start your account this pay-day.

Semi-Annual Dividends

NATIONAL PERMANENT BUILDING ASSOCIATION
949-9th ST. N.W.
UNDER SUPERVISION U.S. TREASURY

BANKING INSTITUTE WORK IS PRAISED

Dr. Harold Stonier Speaks at Meeting Here; Second Semester Planned.

By THOMAS M. CAHILL.

Washington Chapter, American Institute of Banking, received last night the congratulations of Dr. Harold Stonier, New York, national educational director of the institute. His compliments came in an address at the chapter's midyear meeting of its educational committee, board of consuls, committee chairmen, faculty members, officers and governors, in the American Security Building.

Dr. Stonier said: "The members of this chapter are to be congratulated upon the splendid record they have made this year in student enrollments and classes.

"While the institute has lost 10 per cent from its enrollment for last year in the entire organization of 230 chapters, this chapter is ahead of its last year's enrollment, which speaks very highly for the character of the administration and the support being given by the banks of the District."

Work Is Reviewed.

The meeting was held for the purpose of reviewing the work of the first semester and outlining plans for increased activity in educational work for the second.

Robert H. Lacey, cashier of Columbia National Bank and chairman of the chapter's educational committee, presided, and gave a brief resume of the educational work of the first semester. He said that there were 212 original enrollments in the five standard subjects conducted in the first semester, and that 184 of these students qualified for the final examinations. This represents a comparatively low mortality rate and compares favorably with that of past years.

Richard A. Norris, an assistant cashier of Lincoln National Bank and president of the chapter, expressed appreciation of the work of the various officers and committee chairmen and, after outlining the plans for the educational work for the second semester, struck a note of optimism by expressing a belief that the enrollment in the second semester would be well above expectations.

Seltzer Is Speaker.

Paul J. Seltzer, American Security & Trust Co. chief consul, spoke briefly of the work done by his board.

Robert E. Lee, an assistant cashier of Lincoln National Bank and chairman of the chapter's membership committee, reported on the number of members enrolled to date, and spoke of plans of his committee for increasing membership in the second half of the administrative year.

Raymond B. Dickey, dean of the chapter faculty, gave a brief talk, and Dr. Stonier delivered the principal address. As usual, his talk was most inspirational and received with a great deal of enthusiasm.

C. H. Pope, vice president and treasurer, Munsey Trust Co., and president of the District of Columbia Bankers' Association, presented the greetings of that organization and pledged the chapter the continued whole-hearted support of the member banks.

INVESTMENT TRUSTS.

(Quotations furnished by Wazzaman, Brawner & Co., Inc.)

	Bid.	Asked.
American Bankstock Corp	1.55	1.80
Bullock Fund	12	13
Corporate Tr. Shs., accum. ser	1.65	1.89
Corporate Trust Shs., AA ser	1.65	1.89
Corporate Tr. Shs, old ser	1.66	...
Cumulative Trust Shares	2.82	...
Diversified Trust Shs., ser. C	2.20	2.45
Dividend Shares, Inc	1.13	1.20
Independent Trust Shares	1.85	2.15
Nationwide, series B	2.75	3.00
Nationwide, voting	8.50	9.00
New York Bank Trust Shares	3.75	4.25
North Am. Bank Tr. Cert	82.75	86.00
North Am. Tr. Shs., ser. 1953	1.40	...
North Am. Tr. Shs., ser. 1955	1.83	2.09
North Am. Tr. Shs., ser. 1956	1.83	2.09
Spencer Trask Fund, Inc	10⅞	11⅜
Super Corp. of A., ser. AA & BB	1.60	1.80
Super Corp. of Amer., ser. C	4.50	4.75
Super Corp. of Amer., Ser. D	4.40	4.90
U. S. E. L. P. S. voting	9.00	9.50
U. S. E. L. P. S., ser. B	2.80	3.05

SILK MARKET.

New York, Jan. 11 (A.P.).—Raw silk futures closed easier; sales, 930 bales. March, 1.27B; May, 1.26B; July, 1.28.

Open market quotations (60-day basis). Shanghai steam extra B, 1.60; Canton double extra A, 14-16s, 1.10; Japanese crack, double extra, 1.52.

B—Bid.

The Fidelity Building & Loan Association

MAIN OFFICE, 610 13th N.W.

BRANCHES: 735 N. Capitol St. / 31st & M, Georgetown / 8th & K S.E., Navy Yard / 1427 H St. N.E.

Under Supervision of U. S. Treasury

A Healthy, Growing CASH RESERVE

—is what every one earning money can and should have . . . to provide for any number of things. . . . Ready money always has the greatest purchasing power.

● *Build your Cash Reserve through this Building & Loan Association—*

and receive

5% INTEREST

NEW YORK CURB MARKET TRANSACTIONS

Total stock sales today, 200,000 shares; total stock sales year ago, 279,760 shares; total bond sales today, $6,400,000; total bond sales year ago, $3,226,000.

Sales in hundreds.		High	Low	Close
	A			
1	Abbott Lab (2)	22⅜	22⅜	22⅜
.50	Ala Pow $7 pf (7)	65	65	65
2	Allied Mills	4	3¾	4
7	Alum Co Am	54	52	52
.50	Alum Co Am pf(3)	43	43	43
1	Alum Ltd	18½	18½	18½
1	Am Austin	⅜	⅜	⅜
1	Am Brit & Cont	¼	¼	¼
1	AmCitP&L A (3h)	27⅛	27⅛	27⅛
4	Am Cit P&L B	4⅞	4¾	4⅞
1	Am Cyan A	4¾	4¾	4¾
41	Am Cyan B	4⅞	4½	4⅞
3	Am El Sec pf	3⅜	3	3⅜
8	Am Equities	2¾	2⅝	2¾
15	Am & Fgn P war	5⅝	5	5⅝
15	Am Founders	1⅛	1	1
104	Am Gas & El (1a)	33¼	31½	31¾
2	Am G & E pf (6)	89	88¼	89
1	Am Invest	3⅛	3⅛	3⅛
1	Am Lt & T (2)	18⅛	18⅛	18⅛
5	Am Maracaibo	⅜	⅜	⅜
103	Am Sup Power	5⅛	5	5⅛
1	Am Sup P 1 pf(6)	68	68	68
1	Am Sup P pf	32½	32½	32½
1	Amst Trad (¼g)	7⅞	7⅞	7⅞
10	Anch Post P	1⅞	1⅞	1⅞
38	Ark Nat Gas A	2	1⅞	1⅞
1	Ark Nat Gas pf	2¾	2¾	2¾
2	Armstrong Ck	5	4⅞	5
6	As G & EL A	2¼	2	2¼
.30	As G&E pf	10	10	10
1	As G & E	2¼	2¼	2¼
20	As G & E war	⅛	⅛	⅛
1	As Tel Ut	1½	1½	1½
1	Atl Sec Corp	10	10	10
28	Atlas Corp	8½	8⅛	8⅛
2	Atlas Cor pf A (3)	37	36½	37
12	Atlas Corp war	3	2⅞	2⅞
1	Auto V Mach	2	2	2
	B			
.50	Babcock&Wil (2)	27	27	27
1	Blue Ridge	3	3	3
1	Braz T & L	8⅝	8⅝	8⅝
2	Br Am Oil coup(.80)	7⅜	7⅜	7⅜
4	BufN&E P pf(1.60)	22½	22¼	22½
2	BufN&E P 1 pf(5)	92¾	92½	92¾
2	Burco war	¼	¼	¼
	C			
10	Can Marc Wire	1⅜	1¼	1¼
1.50	Celluloid 1st pf	20	20	20
2	Cen Pub S A	½	½	½
31	Cen St El	2⅞	2¾	2¾
.25	Cen St El cv pf	17	17	17
194	Cities Service	3¼	3	3⅛
3	Cit Serv pf	17½	16½	16½
.50	Cit Svc P 6 pf	16	16	16
1	Clev El Ill (1.60)	32	32	32
1.25	Col G&E cv pf (5)	96	95	96
3	Col O & G vtc	1⅛	1	1
1	Colum Pic	10½	10½	10½
5	Com'w Edis (5)	82	81	81½
23	Comstock Tun	1/16	1/16	1/16
4	Con G&E Bal(3.60)	65	64⅞	65
1	Cont Shar cv pf	¾	¾	¾
23	Cord Corp	6⅞	6⅝	6⅞
1	Cor & Rey pf A	10½	10½	10½
1	Cosden Oil cod	1½	1½	1½
6	Crocker Wh	3⅜	3⅜	3⅜
1	Cuneo Press (2½)	11¾	11¾	11¾
	D			
2	Dan Reeves (1½)	16	15¾	16
19	Deere & Co	11½	10¾	11
2	De Forest	⅜	⅜	⅜
3	Detroit Aircraft	¼	¼	¼
1	Dow Chem (2)	33	33	33
4	Dubilier Con	⅜	⅜	⅜
.25	Duke Power (5)	58	58	58
	E			
.25	EastG&F pr p(4½)	68	68	68
1	East Sta Pow	2½	2½	2½
.50	East Ut As A (2)	22½	22½	22½
4	East Ut Asso cv	3½	3½	3½
2	Eisler Elec	1¼	1¼	1¼
413	El Bd & Sh (6% f)	21⅞	20½	20⅝
23	El Bd & Sh pf (6)	42½	41½	42¼
9	El Pow As A(.80g)	3⅞	3¾	3⅞
5	El P & L opt war	4½	4	4½
2	El P & L 2d pf A	12	11½	12
1	Elect Sh pf	40	40	40
.50	Emp G & F 8 pf	14½	14½	14½
1	Emp G & F 7 pf	14	13⅞	14
20	Europ El deb rts	¼	¼	¼
	F			
.10	Ft Nat St 1 pf (7)	111	111	111
1	Fisk Rub pf	21½	21½	21½
4	Ford M Can A	7	6¾	7
3	Ford Mot Ltd	3½	3½	3½
1	Founda For A	3¾	3¾	3¾
	G			
2	Gen Aviation	3⅞	3⅞	3⅞
1	Gen G&E cv pf B	9	8	9
.40	Gen Pub S pf	30	30	30
1	Gen Th Eq cv pf	¼	¼	¼
1.25	Georgia P pf (6)	70½	68½	70
2	Glen Alden	9	9	9
1	Gold Seal Elec	⅜	⅜	⅜
1	Goldfield Cons	⅛	⅛	⅛
3	Goldman Sachs T	3⅜	3⅜	3⅜
3	Graymur (1)	20	19⅞	20
.70	Gt A & P nv (7b)	155	152	153
.50	Gt A & P 1 pf (7)	121	121	121
8	Gulf Oil Pa	29¼	28	28⅝
	H			
1	Hap Candy St A	⅜	⅜	⅜
1	Hazeltine	2	2	2
1	Holling Gold (¾b)	5½	5½	5½
2	Hudson Bay M & S	3⅛	3⅛	3⅛
2	Hygrade Fd	3½	3½	3½
	I			
2	Imp Oil Can (½)	8¼	8¼	8¼
2	Ins Co N Am (2)	35	34⅞	35
26	Insuran Sec	¼	¼	¼
13	Internat Pet (1)	10⅝	10⅜	10⅝
1	Inter Util B	1	1	1
2	Irving Air Ch (.40)	5½	5½	5½
1	Ital Superpow A	1⅝	1⅝	1⅝
	L			
11	Lake Sh M (3b)	29⅝	29¼	29¼
1	Lefcourt Real	1⅛	1⅛	1⅛
.50	Lerner Strs pf	23½	23½	23½
1	Lib McN&L	2	2	2
1	Lion Oil	1⅝	1⅝	1⅝
1	Lone Star Gas(.64f)	7½	7½	7½
.50	L Angls G&E pf(6)	95	95	95
	M			
3	Mavis Bott A	½	½	½
2	Mead John (3m)	46	45	45
.75	Mhawk-Hud 1 pf(7)	83	83	83
3.20	Montgom-Ward A	54	53½	54
1	Mort Bank Colum	2¾	2¾	2¾
28	Mount Prod (.80)	2¾	2½	2½
	N			
9	Nat Avia	8½	7⅝	7⅝
41	Nat Bellas Hess	1⅛	1	1⅛
1	Nat Bond & Sh(1)	25½	25½	25½
1	Nat Fuel G (1)	13	13	13
1	Nat Investors	2⅞	2⅞	2⅞
2	Nat P&L 6% pf(6)	68¼	68	68
2	Nat Service	¾	¾	¾
4	Nat Sug Ref (2)	25	23	25
1	Nat Trans (.80)	7⅛	7⅛	7⅛
.30	N Eng P pf (6)	47½	47⅜	47⅜
7	Newmont Min	17⅜	17	17
.25	NY P&L 7 pf(7)	96	96	96
8	Niag Hud P (1.20)	16¼	16	16
1	Niag Hud A war	1/16	1/16	1/16
5	Niag Sh Md B(.20)	6	5⅝	6
8	Nipissing Mines	1⅛	1⅛	1⅛
7	Nor Pipe L (½)	5¾	5½	5½
3	Nor St PA (6)	39¾	39½	39¾
.10	NW Yeast (12)	105	105	105
1	Novadel-Ag (5)	45⅞	45⅞	45⅞
	O			
10	Ohio Cop	⅛	⅛	⅛
	P			
1	Pac G&E 1 pf(1½)	25¼	25⅛	25¼
1.50	Pac Ltg pf (6)	92½	92¼	92½
5	Pan-Am Airways	28	27½	27½
1	Parke Davis (1m)	18	18	18
15	Pennroad	1⅞	1⅝	1⅝
1	Pa W & Pow (4)	58	58	58
3	Phoenix Sec pf	10½	10½	10½
4	Pilot Radio A	2½	2⅜	2½
10	Pioneer Gold (.24)	4⅞	4⅞	4⅞
5	Pitney-Bowes (4% f)	3⅛	3⅛	3⅛
2	Potrero Sug	⅜	⅜	⅜
12	Pruden Inv	4⅛	4⅛	4⅛
33	Pub Ut Hold war	⅛	⅛	⅛
3	Pub Ut Hold xw	½	½	½
.10	Pug Sd P 5 pf	23½	23½	23½
.20	Pug Sd P 6 pf	16	16	16
1	Pyrene	2¼	2¼	2¼
	R			
.25	Rwy & Lgt Sec	9	9	9
1	Rainbow Lum A	¾	¾	¾
3	Rainbow Lum B	¼	¼	¼
2	Relian Intl A	2¾	2¾	2¾
1	Reybarn Inc	1	1	1
4	Roan A Cop	8⅝	8½	8½
	S			
1	Safety Car H & L	18	18	18
24	St Regis Pap	3⅝	3½	3½
1.70	St Regis Pap pf	24	21½	22½
13	Salt Cr Prod (1)	4⅛	4	4
1	Seaboard Util	⅜	⅜	⅜
3	Segal Lock	⅛	⅛	⅛
6	Selected Indus	1⅛	1⅛	1⅛
7	Sel In (al ctf (5½)	41	40	41
2	Shattuck Denn	1⅛	1	1
1	Shenandoah	2½	2½	2½
2	Silver King Coal	2½	2½	2½
.10	Singer Mfg (8)	97	97	97
4	Smith A O	22½	20½	20½
2	So Cal E A pf (1¾)	26⅛	26⅛	26⅛
7	So Cal E B pf (1½)	24½	24½	24½
1	S C E C pf (1.37½)	22⅝	22⅝	22⅝
22	St Oil Ind (1)	21⅞	21⅜	21⅞
6	St Oil Ky (1.20)	11⅛	10⅞	11⅛
1	St Oil Neb (1)	14¼	14¼	14¼
2	St Oil Ohio (1½)	20	19¼	20
9	Stutz Mot Am	17	16⅛	17
4	Swift & Co	8⅝	8½	8⅝
3	Swift Int (3)	17⅛	16⅞	17⅛
	T			
4	Technicolor	4	3⅞	4
7	Teck-Hugh G (.60)	3⅛	3⅛	3⅛
2	Texon Oil (1⅛b)	7⅜	7⅜	7⅜
1	Transcont Air	4⅜	4⅜	4⅜
1	Trans-Lux	1⅛	1⅛	1⅛
1	Tri-Cont war	⅜	⅜	⅜
	U			
3	Union Am Inv	14½	14	14½
3	Unit Corp war	3⅛	3⅛	3⅛
39	Unit Founders	1½	1¼	1⅜
19	United Gas	2¼	2⅛	2⅛
2	Unit Gas war	¼	¼	¼
3	Unit Gas pf (3½)	26½	26	26½
25	Un Lt & Pow A	4⅛	3¾	4
5	Un Lt & P cv pf	19½	19⅛	19½
1	U S & I Sec pf	19⅝	19⅝	19⅝
11	U S Elec Pow	1	⅞	⅞
.25	U S Play Cd (1)	13	13	13
2	Unit Stores vtc	⅛	⅛	⅛
1	Unit Verde (.40)	2	2	2
1.50	Univer Ins	3½	3	3
7	Utility Equities	2	1⅞	1⅞
12	Util Pow & Lt	1¾	1½	1½
.50	Ut P & Lt pf (7)	23½	23½	23½
	W			
3	Walgreen (1)	14	13⅞	13⅞
.25	West Cartr pf (6)	60⅝	60⅝	60⅝
.50	Westvaco Ch pf (7)	58	56¾	58
	Y			
1	Y Oil & Gas A	⅝	⅝	⅝

DOMESTIC BONDS.

Sales in Hundreds		High	Low	Close
	A			
5	Ala Pow 5 '46	99	99	99
6	Ala Pow 5 '51	95½	95¼	95¼
42	Ala Pow 4½ '67	80	79	80
5	Ala Pow 5 '56	94	94	94
8	Alumin Co 5 '52	99	98⅝	98⅝
1	Alumin Ltd 5 '48	57¾	57¾	57¾
9	Am Comwl P 6 '40	2⅛	2⅛	2⅛
2	AmCommu P 5½' 53	6	5½	5½
19	Am El&P 6 '57 A	25	24	25
40	Am G&E 5 2028	92	91½	91¾
5	Am G&Pow 6 '39	28¼	28	28
5	Am G&Pow 5 '53	25	25	25
92	Am P&L 6 2016	61¾	59½	60½
28	Am Rad 4½ '47	96⅝	96¼	96⅝
13	Am Roll M 5 '48	53	52¾	53
16	Am Roll M 4½ '33	66½	65½	66½
1	Am Seat 6 '36	35	35	35
2	Appal Gas 6 '45 B	5½	5½	5½
16	Appal El Pw 5 '56	96	95¾	95¾
8	Appal Pow 5 '41	104	103⅝	103⅝
1	Appal Pow 6 2024A	83	83	83
38	Ark P&L 5 '56	90½	89½	90½
34	As Elec 4½ '53	47½	46¼	47½
21	AG&E 5½ '38inv ct	26	25¼	25¼
28	As G&E 5 '50	27¼	26½	27¼
96	As G & E 5 '68	27	25⅞	26¾
4	As G & E 4½ '48	26	25	25¼
52	As G&E 4½ '49 C	26	25¼	25¼
5	As Tel Co 5 '65A	89½	89½	89½
30	AsTelUt 5½ '44 C	21½	20¾	21
12	AsT&T 5½ '55A	26½	25¾	26½
	B			
97	B&O RR 5 F '96	40⅝	39½	40¼
37	Baldwin Loc 5½ '33	86⅜	85	85⅜
22	Bell T Can 5 '55A	100	99¾	99⅞
31	Bell T Can 5 '57B	100	99⅞	100
27	Bell T Can 5 '60 C	100	99	100
1	Bingh LH&P 5 '46	100	100	100
1	Birm El 4½ '68	78	77	78
1	Birming Gas 5 '59	55	55	55
35	Broad Riv P 5 '54A	48¾	47¼	47¼
3	Bflo G El 5 '39	106½	106½	106½
	C			
1	Can N Ry Eq 7 '35E	101	101	101
5	Can Pac 6 '42	91½	91¼	91⅜
36	Caro P&L 5 '56	72⅝	72	72
1	Catern Tr 5 '35	96¼	96¼	96¼
24	CedarRapMfg 5 '53	98⅜	97¼	98¼
4	Cen Ariz L&P 5 '60	90½	90¼	90½
28	Cen Ill P S 5 '56 E	78	77⅛	77⅞
6	Cen Ill P S 5 '68 G	78	77⅛	78
15	Cen Ill P S 4½ '67F	73⅝	73	73
25	Cen Me 5 '55 D	101	99¾	101
12	Cen P&L 5 '56	66⅛	65⅛	66⅛
2	Cen Pow 5 '57 D	73½	73½	73½
10	Cen P Sv 5½ '49	1⅜	1¼	1⅜
7	Cen P S 5½ '49 xw	1¼	1¼	1¼
11	Cen St El 5½ '54	47	46	46
6	Cen St El 5 '48	46	45½	45¾
11	Cen St P&L 5½ '53	39	38¼	38⅝
16	Chi Dist E 4½ '70A	83¼	83	83¼
1	Chi Dist E 5½ '35B	92	92	92
1	Chi J Ry&USY 5 '40	97	97	97
4	Cig Stra R 5½ '49A	38¼	38¼	38¼
6	Cin St Car 6 '55B	60	58	60
14	Cities Ser 5 '66	36⅛	35	35¾
169	Cities Ser 5 '50	38½	37¼	37½
35	Cit S Gas 5½ '42	54	52	54
31	Cit S G Pipe 6 '43	74	65	72
7	Cit S P&L 5½ '49	39½	37¾	39½
40	Cit S Pow 5½ '52	39	37½	39
5	Clev E Ill 5 '39	105½	105½	105½
1	Clev E Ill 5 '54 A	108¼	108	108
29	Clev E Ill 5 '61 B	110	109	110
7	Clev Ry 5 '33	96	95	96
3	Colorado Pow 5 '53	95	95	95
3	Com'w Ed 5 '53 A	105½	105½	105½
11	Com'w Ed 5 '54 B	105½	104⅞	104⅞
10	Com'w Ed 4½ '56 C	101¼	101	101
12	Com'w Ed 4½ '57 D	101¾	101¼	101¼
10	Com'w Ed 4½ '60 E	100⅜	100½	100½
93	Com'w Ed 4 '81 F	93½	93¼	93⅜
17	Com'w Ed 5½ '62G	105⅞	105½	105⅞
64	Com'w S 5½ '48 A	86¼	84	86
3	Com P & L 5 '57	52½	52	52½
3	Conn L & P 5 '62 D	106¼	106¼	106¼
26	Conn R P 5 '52 A	99⅛	98⅜	98⅜
3	Con GEL&P 4½ '35	103½	103½	103½
6	Co GEL&P Ba5½E	105⅛	105⅛	105⅛
3	Co GEL&P Ba 4¾G	106	105⅝	105⅝
15	Con GEL&P Ba 4 n	98⅜	98⅜	98⅜
6	C GEL&P Ba 4 '81	99	99	99
1	Con G Bal 4½ '54	106½	106½	106½
4	Con G Ut 8½ '43A	4½	4¼	4¼
21	Con G Ut 6 '43 A	27	25¾	26⅝
9	Consum P 5 '36	105¾	105½	105¾
1	Consum P 4½ '58	104⅜	104⅜	104⅜
71	Cont G&E 5 '58 A	61	59½	60½
17	Cont Oil 5½ '37	98¼	97½	97¾
2	Crane Co 5 '40	69½	69½	69½
5	Crucible St 5 '40	53	53	53
6	Cudahy P 5½ '37	92¾	92	92¾
34	Cumb CP&L 4½ '56	88	87¼	87¼
	D			
8	Dayton P&L 5 '41	105	104⅞	104⅞
12	Det C Gas 6 '47 A	98	97½	98
5	Det C Gas 5 '50 B	90⅝	90⅝	90⅝
1	Det Int Br 6½ '52	4¼	4¼	4¼
1	Det Int Br 6½ cod	2	2	2
22	Dix G G 6½ '37 A	85½	83¾	85¼
1	Duke Pow 4½ '67	101¾	101¾	101¾
	E			
7	East Ut In 5 '54 A	23	22	22
3	East Ut Asso 5 '35	98½	98½	98½
18	Ed El Ill 5 '35	103¼	103⅛	103⅛
17	Ed El Ill 5 '34	103¼	103⅛	103⅛
5	Ed El Ill 5 '33	99⅞	99⅞	99⅞
1	El Paso El 5 A '50	86½	86½	86½
89	El P & L 5 2030	45	43	45
1	El Pub S 5½ C '42	16⅝	16⅝	16⅝
13	Emp Dis E 5 '52	48¼	47¼	48
37	Emp O & R 5½ '42	47	44	46¼
	F			
5	Fairb Morse 5 '42	51	50	51
14	Fed Water 5½ '54	36	34⅝	34⅝
8	Fstone Cot M 5 '48	84½	83½	83½
26	Fisk R 8 '41 cod	48⅞	47	48⅛
86	Fla P & L 5 '54	69¼	68¼	69¼
11	Fla P 5½ '79 A	61⅛	59⅜	61⅛
	G			
1	Garlock Pk 6 '39	70	70	70
18	Gary E&G 5 '34 A	69⅞	68⅝	68⅝
36	Gatin P 5 '56	70⅝	70⅜	70⅝
1	Gatin P 6 '41	53	52	53
1	Gatin P 6 '41 B	53	53	53
6	Gen Mot Ac 5 '33	100⅛	100⅛	100⅛
2	Gen Mot Ac 5 '35	103¼	103	103
3	Gen Mot Ac 5 '36	103⅛	103¼	103⅛
17	Gen Pub Ut 6½ '56	21	20¼	20¼
2	Gen Pub Ut 6½ '33	28	28	28
1	Gen Refract 5 '33	60	60	60
3	Gen W Wk 5 '43 A	47	46	47
87	Geo Pow 5 '67	90⅜	89⅝	90
2	Geo P & L 5 '78	59	59	59
2	Gillette 5 '40	101¼	101	101
5	Glidden Co 5½ '35	83½	83½	83½
3	Great N P 5 '35	100⅜	100⅜	100⅜
2	Gt West P 5 '46	106¼	106	106¼
2	Green Mt P 5 '48	86	85	86
1	Grwich W&G 5 '52A	66	66	66
2	Guar Inv 5 '48 A	38⅞	37¾	38⅞
4	Gulf O Pa 5 '47	100⅛	100⅛	100⅛
20	Gulf Oil Pa 5 '37	101	100⅝	101
3	Gulf St Ut 4½ '61B	73	73	73
2	Gulf St Ut 5 '56A	81	80	80
	H			
3	Hacknsk Wat 5 '77A	97	96	97
5	Hall Pr 5½ '47A	63¾	63¾	63¾
89	Hackensack W 5 '38	99¾	99¼	99¾
2	Hood Rub 7 '36	48½	48½	48½
1	Houst Gulf G 6½ '43	35¼	35¼	35¼
3	Houst Gulf G 6 '43A	46¼	46	46¼
4	Hous L&P 4½ '78D	95¾	95	95¾
1	Hous L&P 4½ '81E	95½	95½	95½
6	Hous L&P 5 '53 A	103¼	102½	103¼
2	Hygrade Fds 6 '49 A	43½	43½	43½
	I			
6	Idaho Pow 5 '47	102½	102	102
1	Ill Cent 4½ '34	43	43	43
2	Ill Nor Ut 5 '57	99¼	99	99
1	Ill Pow 5 '33	100¾	100¾	100¾
59	Ill Pow & L 5 '56 C	70	66¾	70
20	Ill P&L 6 '53 A	77	74⅞	76¼
8	Ill P&L 5½ '54 B	70	69¾	70
3	Indep Oil 6 '39	88¼	88⅛	88⅛
6	Ind & Mich 5 '55	98½	98½	98½
1	Ind & Mich 5 '57	105	105	105
11	Ind E 5 '51 C	75	74½	75
11	Ind Gen Svc 5 '48	105	105	105
10	Ind Svc 5 '50	32¾	30	30
10	Ind Svc 5 '63 A	30	29¼	30
4	Indnpls Gas 5 '52	84¾	83	84
47	Indnpls P&L 5 '57A	95	94½	94½
6	Int P Sec 6½ '55 C	89¼	89¼	89¼
2	Int Salt 5 '51	79	79	79
2	Int Sec Am 5 '47	49¾	49¾	49¾
2	Inters Pow 6 '52	40	40	40
28	Inters Pow 5 '57	59½	58¾	59
2	Inters P Svc 5 '56 D	72	71½	71½
10	Inters P Svc 4½ '58	68⅜	68	68
9	Ia-Neb L&P 5 '57	83¾	83⅜	83¾
6	Ia-Neb L&P 5 '61 B	84	83½	84
1	Ia P Sv 5½ '59	83	83	83
	J			
3	Jacksonv Gas 5 '42	51	50½	50½
1	Jamaica W 5½ '55A	101⅞	101⅞	101⅞
40	Jer Cen P&L 4½ '61C	96½	96	96
2	Jer Cen P&L 5 '47 B	101	101	101
	K			
1	Kan El P 6 '37 A	92¼	92¼	92¼
2	Kan G&E 6 2022A	84	84	84
3	Kan P&L 5 '57 B	85	84¾	85
3	Kan Pow 5 '47A	74½	74	74½
1	Ky Util 6½ '48 D	88	88	88
1	Ky Util 5½ '55 F	77	77	77
4	Ky Util 5 '69 I	72¼	71	72¼
9	Ky Util 5 '61 H	73	72½	73
4	Kop G&C 5 '50	80¼	80	80
11	Kop Gas & C 5 '47	76¼	75½	76¼
3	Kresge 5 '45 ctf	88	88	88
	L			
45	Laclede G 5½ '35	61¼	59¾	60½
31	Lehigh PS 6 2026 A	81	80	81
3	Lib McN & L 5 '42	49½	49½	49½
1	L Is Lt 5½ '52 A	84	84	84
1	Long Is Lt 6 '45	97¾	97¾	97¾
10	Los An G & E 5 '61	103¼	103	103¼
4	L G&E Ky 4½ '61C	100	100	100
18	Lou P & L 5 '57	92⅝	91¾	92
	M			
3	Mani'ba P 5½ '51A	44	44	44
10	Mass Gas 5½ '46	99	98⅝	98⅝
5	Mass Gas 5 '55	94	93	94
1	Memph P & L 5 '48	101½	101½	101½
1	Metro Ed 4 '71	86	85	85
6	Metro Ed 5 '62 F	94½	94½	94½
1	Mid'd Val R R 5 '43	45½	45½	45½
27	Mid S Pet 6½ '45A	44⅝	44	44⅝
5	Minn G Lt 4½ '50	89	89	89
5	Minn G El 5 '34	103¾	103⅝	103⅝
9	Minn P & L 4½ '78	78½	78⅛	78⅛
1	Miss P & L Co 5 '77	82⅜	82⅜	82⅜
10	Miss Riv P 5 '51	105	104¼	104¼
2	Mo'ga W P 5½ '53B	75	74	75
4	Mon Da P 5½ '34	48	47	48
39	Mont LH&P 5 '51 A	95⅝	95	95½
11	Mont L H&P 5 '70B	94	94	94
	N			
15	Narragansett 5 '57	103	102⅞	103
6	Narragansett 5 '57B	103	102⅞	103
4	Nat El P 5 '78	2½	2½	2½
26	N P & L 6 2026 A	80½	78½	80½
61	N P & L 5 2030 B	70	67½	68⅛
8	Nat Pub S 5 '78ctf	19⅝	18⅛	19⅝
9	Nat Tea 5 '35	87	86	87
2	Neb Pw 6 A 2022	98½	97	97
10	Neb Pw 4½ '81	101½	101¼	101¼
10	Nev Cal E 5 '56	68⅞	68⅜	68⅜
5	New Amst Gas 5 '48	101⅜	101⅛	101⅛
45	N Eng G&E 5 '50	59⅝	58⅜	59
8	N Eng G & E 5 '48	58⅝	58⅜	59⅞
30	N Eng G & E 5 '47	59⅝	58⅝	59⅝
11	N Eng Pow 5½ '54	65⅛	64½	65
71	N Eng Pow 5 '48	62	61½	61½
12	N Orl P S 4½ '35	63¾	63	63¾
1	N Y Pen 5½ '48	69	69	69
77	N Y P&L 4½ '67	98⅜	98⅛	98½
79	NY St E&G 4½ '80	89½	88½	89⅝
18	NY St G&E 5½ '62	101	99⅞	101
1	Niag Fall P 6 '50	107½	107½	107½
7	Niag Fall P 5 '59 A	104½	104½	104½
7	Nor Am L & P 5 '34	89½	89¼	89⅜
4	Nor Am L & P 5 '36	84¼	83¾	84¼
35	N Am L&P 5½ '56A	42¾	42	42¾
1	N Cont U 5½ '48A	36	36	36
5	N Ind P S 5 '69	88	87⅞	88
3	N Ind P S 5 '66 C	88	86	88
2	N Ind P S 4½ '70E	82	81½	82
8	Nor Oh P&L 5½ '51	103	102½	102½
4	N Oh T & L 5 '56	98⅛	97¾	98⅛
56	N St P 4½ '61	97	96⅝	96⅝
2	NW P S 5 '57 A	72	72	72
	O			
5	Ogden Gas 5 '45	101	101	101
5	Ohio Edis 5 '60	96¾	96¾	96¾
16	Ohio Ed 5 '60 new	96½	96¼	96¼
8	Ohio Pow 5 '52B	104	103¾	104
28	Ohio Pow 4½ '56D	99½	98½	99½
1	Ohio Pub S 6 '53 C	94	94	94
3	Ohio P S 5 '54 D	88⅞	88½	88½
1	Okla G&E 6 '40 A	77⅛	77⅛	77⅛
16	Okla G & E 5 '50	89⅝	89⅛	89⅝
10	Okla P&Wat 5 '48A	59⅛	59	59
6	Oswego Falls 6 '41	52	50¼	52
	P			
8	Pac G&E 4½ '57 E	101¼	101	101
25	PacG&E 4½ '60F	101⅛	101⅛	101⅛
3	Pac G&E 5 '55 D	105⅝	105	105⅝
6	Pac G&E 5½ '52 C	106⅛	106⅛	106⅛
4	Pac L&P 5 '42	107¼	107¼	107¼
16	Pac P & L 5 '55	71	69¼	71
4	Pac West Oil 6½ '43	64	64	64
3	PalmerLouis 6 '38	86	86	86
10	PenCenP&L 4½ '77	76¾	76⅛	76¾
1	Pen El 4 '71 F	73¾	73¾	73¾
5	PenDk&Wa 6 '49cod	31	30	30
2	Pen Oh Ed 6 '50	80	80	80
3	Pen O P&L 5½ '54A	102⅞	102⅞	102⅞
8	Pen Pow 5 '56	102	102	102
4	Pen W&P 4½ '68B	100½	100¼	100¼
37	PeoGas L&C 4 '81B	93½	93	93½
12	PeoGasL&C 6 '57 C	105⅜	105⅛	105⅜
2	Peop L&P 5 '79	82	81⅝	82
1	Phila El 5 '66	110	110	110
16	Phila El P 5½ '72	107½	107	107½
4	PhilSugG&E 4½ '57	104¾	104¾	140¾
7	Pied El 6½ '60 A	74	72¼	74
12	Pied N Ry 5 '54 A	68	64¼	68
2	Pitts Coal Co 6 '49	88¾	88¾	88¾
5	Portland G&C 5 '40	96½	96½	96½
10	Potomac Ed 5 '56E	88¼	87	87½
3	Pot El Pow 5 '36	105¾	105¾	105¾
3	Pot Ed 4½ '61 F	80	80	80
7	Potom El P 6 B '53	108	108	108
1	PwCor NY 6½ A '42	96½	96½	96½
7	Proc & G 4½ '47	89½	89½	89½
1	Pow Sec Cor 6 '49	62½	62½	62½
16	Pub S N Ill 4½ '78D	89¾	89½	89¾
17	P Sv N Ill 5 '56	100⅝	99	99
2	P Sv N Ill 4½ '80E	91¾	90¾	91¾
11	P Sv N Ill 4½ '81F	92	91¼	91¾
22	P Sv N Ill 6½ '37G	106⅝	106½	106⅝
2	P Sv Okla 5 '57 D	72½	72½	72½
13	P Sv Subs 5½ '49A	80½	79	80½
78	Pug Sd P&L 5½ '49	67⅞	65¾	65⅞
14	PugSd P&L 5 '50 C	65	64¾	64¾
85	PugSd P&L 4½ '50D	63	62	62¼
	Q			
8	QueensBoG 5½ '52A	76¾	75⅞	76¾
	R			
1	Rem Arms 5½ '33	95	95	95
3	Rep Gas 6 '45A	15½	15¼	15¼
5	Roch Cen P 5 '53	48	47½	48
1	Ryerson & S 5 '43	82	82	82
	S			
22	StL Gas & C 6 '47	16½	14¼	16
31	Safe Har W 4½ '79	101¾	101½	101½
1	SanAnt P S 5 '58B	79	79	79
1	San Joa L&P 5 '57D	97	97	97
1	Scripps 5½ '43	70	70	70
3	Seattle Lt 5 '49	47½	47	47½
34	ShawW&P 4½ '67A	61½	60	61
33	ShawW&P 4½ '68B	61½	59	61½
9	Sh W&P 4½ '70 D	61⅞	59⅝	61⅞
24	Sh W&P 5 '70 C	69½	68	69½
2	Sioux CG&E 6 '49B	93	92⅝	92¾
59	SEP&L 6 2025 A	81½	78	81½
1	So Car Pow 5 '57	62	62	62
5	So Cal Ed 5 '39	107	107	107
3	So Cal Ed 5 '51	105½	105	105
16	So Cal Ed 5 '52	105½	105¼	105⅜
12	So Cal Ed 5 '54	105¼	105	105
5	So Cal Gas 5 '57	99¾	99¾	99¾
3	So Cal Gas 5 '37	88	87⅝	88
1	So Cal Gas 4½ '61	95	95	95
7	So Ind G&E 5½ '57	105	105	105
3	So Ind Ry 4 '51	39½	38⅛	38⅛
3	So Nat G 6 '44	44¾	44¾	44¾
7	So' As Tel 5 '61 A	55	53½	55
8	So'w G&E 5 '57 A	81	80	81
1	So'w G&E 5 '57 B	81	81	81
8	So'w L&P 5 '57 A	69	67	69
6	So'w Nat G 6 '45	38	36	37¾
2	So' P S 6 '45	68⅞	67	68⅞
31	Stand G&E 6 '35	64¾	62½	63¼
1	St G & E 6 '35 cvt	64	64	64
13	St G & E 6 '51	53½	52	52¾
7	St G & E 6 '66	53	52	53
41	St P & L 6 '57	50	48	50
1	St Tel 5½ '43	30	30	30
9	S'pow Ill 4½ '70	83	82	83
2	Swift & Co 5 '40	95¼	94⅝	95¼
5	Swift & Co 5 '44	102½	102	102
	T			
6	Tenn El P 5 '56	95¾	93	93
3	Tenn P 5 '62	94	94	94
1	Tenn P S 5 '70	91⅜	91⅜	91⅜
5	Tex C Gas 5 '48	56	56	56
34	Tex El S 5 '60	90	89	89⅞
9	Tex Gas Ut 6 '45	21	20¼	21
45	Tex P & L 5 '56	91	89¼	91
4	Tex P & L 5 '37	103½	102¾	103½
4	Tide W P 5 '79A	65	63	63
115	Toledo Ed 5 '62	98½	98⅛	98¼
10	Tw C R T 5½ '52A	31½	31	31⅛
	U			
13	Ulen & Co 6 '44	18¼	17½	17½
7	Un El 5 '67 B	104	103⅞	103⅞
26	Un Gulf Cor 5 '50	102½	102	102
3	Un L & P 6½ '74	51¾	51¾	51¾
3	Un L & P 6 '75	52½	52	52½
13	Un L&Ry 5½ '52	57	55½	55½
4	Un L&Ry 6 '52 A	80	79⅞	80
4	Un L&Ry 6 '73 A	47¼	47	47¼
10	U S Rub 6 '33	91	91	91
2	U S Rub 6½ '35	43	41	41
2	U S Rub 6½ '36	42	42	42
3	U S Rub 6½ '38	39⅝	39	39½
3	U S Rub 6½ '39	39¼	37	39¼
3	U S Rub 6½ '40	39	38	39
11	Utah P&L 6 2022A	61	59	61
3	Utah P&L 4½ '44	66	65¾	66
2	Utica G&E 5 D '56	102½	102	102
	V			
5	Van Swering 6 '35	4¼	4	4
10	Virg El&P 5 '55 A	100	99½	100
5	Virg Pub S 6 '46	61	61	61
1	Virg PS 5½ '46 A	75¾	75¾	75¾
2	Virg Pub S 5 '50 B	70	70	70
	W			
6	Wash Ry & El 4 '51	91	91	91
1	Wash Wat P 5 '60	102	102	102
21	West Pa 5 2030	61	57½	61
27	W Tex Ut 5 '57 A	52½	51½	52½
1	W Un G&E5½ '55A	87	87	87
5	Wisc El P 5 '54 A	102½	102	102½
2	Wis Min L&P 5 '44	84¼	84¼	84¼
4	Wis Pub S 6 '52 A	96	96	96
8	Wis P & L 5 '56 E	88	87	87
7	Wis P & L 5 '58 F	86	85½	86
	Y			
2	Yadkin Riv P 5 '41	89	89	89
3	York Rys 5 '37	92	91	92
	FOREIGN BONDS.			
2	Agri Mtg Bk 7 '47	31¼	31¼	31¼
8	Baden C Mun 7 '51	56⅜	54¾	56⅜
6	Buen Aires Pr 7 '52	25	23	25
11	Cauca Val 7 '48	11	9	11
2	Cent Bk G 6 '52 A	55	52	55
10	Cent Bk G 6 '51 B	62	61¾	62
57	Com Pr Bk 5½ '37	66	65	66
2	Cuban Tob 5 '44	40	40	40
9	Danzig Port 6½ '52	53	51½	52
2	Europ El 6½ '65	68	68	68
3	Europ Mg 7 '67 C	34	34	34
1	Fin Ind Bk 7 '44	70½	70½	70½
15	Fin R M Bk 6 '61	43	42⅞	43
17	Ger C Mun 7 '47	60	58	60
28	Ger C Mun 6 '47	59¼	57½	59¼
1	Gesfuerel 6 '53	69¼	69¼	69¼
7	Hamburg El 7 '35	86⅜	86⅜	86⅜
4	Hamburg El 5½ '38	68⅝	67	68⅝
7	Hanover St 6½ '49	53	52	53
7	Hanover City 7 '39	59⅜	59	59⅜
1	Isarco Hyd El 7 '52	81	81	81
1	Isotta Fras 7 '42	70	70	70
2	It S'Pow 6 '63 A	41½	41½	41½
2	Maranhao Br 7 '58	8½	8½	8½
2	Medellin Col 7 '51	13¼	13¼	13¼
3	Parana Brazil 7 '58	9	8⅞	9
20	Prussia El 6 '54	70	67½	70
4	Rio de Jan 6½ '59	11¼	10⅛	11¼
27	Ruhr Gas 6½ '53 A	64¼	62	64¼
3	Ruhr Husng 6½ '58	59	59	59
28	Russian 6½ '19	3⅜	3¼	3¼
24	Russ 6½ ctf NC '19	3⅜	3⅜	3½
26	Russ 5½ '21	3⅜	3⅜	3⅜
72	Russ 5½ ctf '21	3⅜	3	3
8	Saar Basin C 7 '35	100	100	100
2	Santiago Chile 7 '49	6⅛	5⅜	6⅛
7	Santiago Chile 7 '61	6¼	5¼	6¼
8	Saxon P Wks 6 '37	67⅞	67½	67⅞
18	Stinnes 7 '36	62¼	62¼	62¼
40	Stinnes 7 '46	59	57¼	57¼
14	Terni El 6½ '53	76⅛	75	75½
2	Tietz (L) 7½ '46	65	65	65
5	Un Ind 6½ '41	65	65	65
12	Un Ind 6 '45	62⅞	61⅛	62⅞

XD—Ex dividend. EX—First sale since ex dividend date or dates. XR—Ex rights. (a) Plus extra or extras. (b) Including extra or extras. (d) Payable in scrip. (e) Paid last year. (f) Payable in stock. (g) Paid so far this year. (h) Cash or stock. (m) Also extra cash or stock dividend paid since January 1. (ur) Under rule. (ww) With warrants. (xw) Without warrants.

That Feeling of Security

—and Independence, which money in bank gives every one, is worth many times the small sacrifices entailed by thrift.

Over 56,000 individuals are being helped financially onward, by this strong 66-year-old bank. You're invited to open an account and profit by the ways of thrift.

SAFE DEPOSIT BOXES at Nominal Rentals

Capital & Surplus $3,500,000.00

NATIONAL SAVINGS & TRUST COMPANY

Interest Paid on Both Checking and Savings Accounts

The Oldest Savings Institution in the District of Columbia

Corner 15th & New York Ave.

66th Year

Daily Cross-Word Puzzle

ACROSS.

1 An important ingredient in sealing wax
4 An undeveloped shoot
7 Satisfies
12 A form of altazimuth instrument
13 Beer
14 Rogue
15 Contrives
17 A bay or recess
18 Suppress from consideration
19 Leaf of a corolla
21 Mark for omission
22 A closed receptacle
23 Conscious existence
26 Moderates
29 Always (a contraction)
30 Neckband
33 An elementary book of instruction
35 A macaw
36 Leased
38 Network
40 Aeriform fluid
41 Let fall
45 Dogma
47 A shelly concretion in shell of mollusk
48 Bring into line
50 Want of energy
52 Flinch
53 Above (a contraction)
54 An electrified particle
55 Furnished with a border
56 An open fabric
57 Single

DOWN.

1 Burdened
2 The white poplar
3 To carp
4 Contemptible
5 A rubber tree
6 Tyrant
7 A short satirical or humorous composition
8 The record of a single event
9 Made to correspond
10 Adam's wife
11 Rigid
16 A standard of perfection
20 Puts forth effort
22 Gauze-like fabric
24 A charge for professional service
25 Miss one's aim
27 Long strip of wood or metal
28 To visit
30 Eccentric portion of a wheel
31 Mineral from which metal is extracted
32 Enduring
34 American harmless snake
37 Body of people under the same government
39 From this place
42 Proportion
43 A bright constellation
44 Level
46 Necessity
47 Bold
48 Solemn wonder
49 Cover
51 By birth

YESTERDAY'S ANSWER.

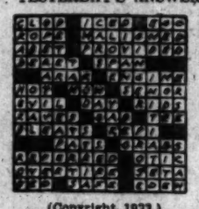

(Copyright, 1933.)

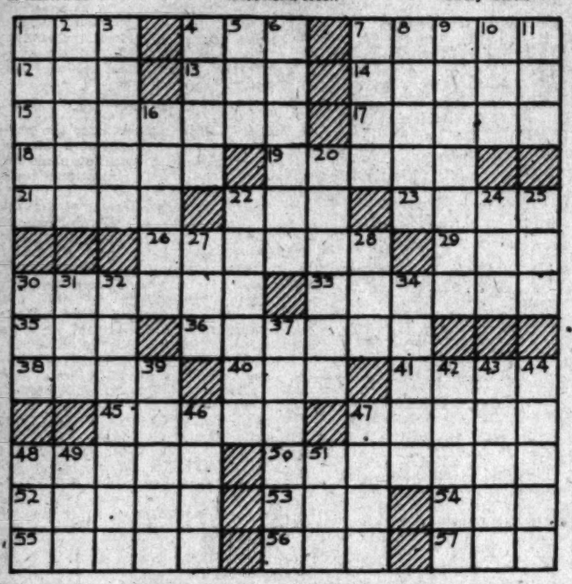

On the Air Today

THURSDAY, JANUARY 12.

WRC—National Broadcasting Co. (316 Meters, 950 Kilocycles.)

6:45 a. m.—Exercises.
8:00 a. m.—Organ.
8:15 a. m.—Varieties.
8:30 a. m.—Cheerio.
9:00 a. m.—Marguerite Devine, pianist.
9:15 a. m.—Anne Hard.
9:30 a. m.—Upstaters.
9:45 a. m.—Otto Viennese, barytone.
10:00 a. m.—Mystery Chef.
10:15 a. m.—Young Artists' Trio.
10:30 a. m.—W. R. Beattie.
10:45 a. m.—Breen and De Rose.
11:00 a. m.—"May We Present?"
11:15 a. m.—Radio Household Institute.
11:30 a. m.—United States Marine Band.
12:30 p. m.—Hessick Correct Time.
12:31 p. m.—Farm and Home Hour.
1:30 p. m.—Popular Varieties.
1:45 p. m.—Louis Rothschild.
2:00 p. m.—New Yorker Ensemble.
2:30 p. m.—Syncopators.
2:45 p. m.—"Art Appreciation for All," Forest Grant.
3:00 p. m.—Three Mustachios.
3:15 p. m.—Rochester Philharmonic Orchestra.
4:00 p. m.—Mitchell Schuster's Orchestra.
4:30 p. m.—Alice Hutchins Drake.
4:45 p. m.—Lady Next Door.
5:00 p. m.—Schirmer and Schmitt.
5:15 p. m.—Aunt Sue and Polly.
5:30 p. m.—Varieties.
5:40 p. m.—Hominy Not Harmony.

HOMINY . . .
NOT HARMONY
Microphone mix-ups—behind the scenes of a radio broadcasting station—more laughs than you ever thought possible—presented by
BREWER-SNYDER CO., Inc.
Makers of "PURITEE HOMINY"

5:45 p. m.—Secretary Hawkins.
6:00 p. m.—Wardman Concert Ensemble.
6:15 p. m.—United States weather forecast.
6:16 p. m.—Musical Interlude.
6:20 p. m.—Parkway Musical Moments.
6:25 p. m.—Grosner's Success Hot of the Day.
6:30 p. m.—Wilkins Quarter-Hour, Marguerite Cromwell, soprano.

WILKINS COFFEE PROGRAM
MARGUERITE CROMWELL
Rudolf Schramm & His Music
EVERY TUES. THURS., SAT

6:45 p. m.—"The Red Cross Is Calling for Health Aid," by Evelyn Paton.
6:50 p. m.—Musical Interlude.
7:00 p. m.—Amos 'n' Andy.
7:15 p. m.—Wheatenaville.
7:30 p. m.—"Marine Corps," by Gen. James G. Harbord.
7:45 p. m.—Goldbergs.
8:00 p. m.—Rudy Vallee Hour.
9:00 p. m.—Capt. Henry's Show Boat.
10:00 p. m.—Lucky Strike Dance Hour.
11:00 p. m.—Last-Minute News.
11:02 p. m.—Three Keys.
11:15 p. m.—Cesare Sodero's Orchestra. "How Mexico Is Meeting the Depression," by Enrique D. Ruiz.
12:00 (midnight)—Sam Robbins.
12:30-1:00 a. m.—Hollywood on the Air.

WMAL—Washington Radio Forum. (475.9 Meters, 630 Kilocycles.)

8:00 a. m.—Bob White.
8:15 a. m.—Morning Devotions, Trinity Episcopal Church, Takoma Park, Rev. C. C. Clark.
8:30 a. m.—Gene Stewart.
9:00 a. m.—High Spots.
9:15 a. m.—Dot Myer Wildman.
9:30 a. m.—Regent Orchestra.
9:45 a. m.—Shirley Ernst and Marie Bertrand.
10:00 p. m.—Bob Miller's Orchestra.
10:15 a. m.—Garnet Clark, pianist.
10:30 a. m.—Ken Walsh.
10:45 a. m.—Ben Bernie's Orchestra.
11:00 a. m.—Alicegene Carver, soprano.
11:15 a. m.—Abe Lyman's Orchestra.
11:30 a. m.—Norman Daly, pianist.
11:45 a. m.—Roswell A. Bryant, tenor.
12:00 (noon)—Robert Ruckman, organist.
12:30 p. m.—Lotus Orchestra.
1:00 p. m.—Dance Marathon.
1:15 p. m.—Goldman's Orchestra.
1:45 p. m.—Four Dots.
2:00 p. m.—Tom Jones.
2:05 p. m.—Frolickers.
2:30 p. m.—Marie Fowler and Harvey Brasso.
2:45 p. m.—Dance Orchestra.
3:15 p. m.—Emily Goldenberg, soprano.
3:30 p. m.—Orchestra.
4:00 p. m.—Harold M. Dudley, barytone.
4:15 p. m.—Afternoon Tea.
4:45 p. m.—"Rod and Stream," Perry Miller.
5:00 p. m.—Dance Marathon.
5:15 p. m.—Twilight Trio.
5:30 p. m.—Patriotic Milestones.
5:45 p. m.—News Flashes.
6:00 p. m.—Goldman's Orchestra.
6:30 p. m.—Lester Dorsey and Maurice Tibbs.

WE SPECIALIZE
in installation and service of AUTOMOBILE RADIOS.
Washington Battery Co.
1146 19th Nat. 4128

6:15 p. m.—Johnny Hart.
6:30 p. m.—Inspector Stevens.
6:45 p. m.—Today's News.
7:00 p. m.—Amos 'n' Andy.
7:15 p. m.—Chandu.
7:30 p. m.—Footlights.
8:00 p. m.—Regimentalists.
8:15 p. m.—Tune Detective.
8:30 p. m.—Around the Melodeon.
9:00 p. m.—Death Valley Days.
9:30 p. m.—Dancing Strings.
10:00 p. m.—Songfellows.
10:15 p. m.—Wilfred Glenn, basso.
10:30 p. m.—Soloists and Orchestra.
11:00 p. m.—Three Keys.
11:15 p. m.—Concert Orchestra.

WJZ—New York. (760 Kilocycles.)

5:45 p. m.—Orphan Annie.
6:00 p. m.—Russ Columbo Orchestra.
6:15 p. m.—Johnny Hart.
6:30 p. m.—Old Church Songs.
6:45 p. m.—Lowell Thomas.
7:00 p. m.—Amos 'n' Andy.
7:30 p. m.—Concert Footlights.
8:00 p. m.—Regimentalists' Chorus.
8:15 p. m.—Song Sleuth, pianologue.
8:30 p. m.—Rin Tin Tin Thriller.
8:45 p. m.—Howard Thurston, magic.
9:00 p. m.—Death Valley Days.
9:30 p. m.—Dancing Strings.
10:00 p. m.—Songfellows Quartet.
10:15 p. m.—Wilfred Glenn, basso.
10:30 p. m.—Ilomay Bailey.
11:00 p. m.—Three Keys.
11:15 p. m.—Sodero Orchestra.
12:00 (midnight)—Sam Robbins Orchestra.
12:15 a. m.—Howard Thurston.
12:30 a. m.—Vincent Lopez Orchestra.

WJSV—Columbia Broadcasting System. (265.4 Meters, 1,460 Kilocycles.)

7:00 a. m.—Elder Michaux.
8:00 a. m.—Musicale.
8:45 a. m.—N. E. F. Meekins.
9:00 a. m.—Jack Little.
9:15 a. m.—Revue.
9:30 a. m.—Tony Wons.
9:45 a. m.—Miniatures.
10:00 a. m.—Melody Parade.
10:15 a. m.—Ida Bailey Allen.
10:30 a. m.—Four Clubmen.
10:45 a. m.—Barbara Gould.
11:00 a. m.—United States Navy Band.
11:30 a. m.—Keenan and Phillips.
11:45 a. m.—Emery Deutsch.
11:55 a. m.—Talk by E. L. Cord.
12:00 (noon)—Miniatures.
12:15 p. m.—Harrod's Orchestra.
12:30 p. m.—Miniatures.
1:00 p. m.—George Hall Orchestra.
1:30 p. m.—Musicale.
2:00 p. m.—Aunt Jemima Songs.
2:15 p. m.—Natural History Program.
2:30 p. m.—School of the Air.
3:00 p. m.—La Forge Berumen Musicale.
3:30 p. m.—Frank Westphal Orchestra.
4:00 p. m.—U. S. Army Band.
4:45 p. m.—American Legion Speaker.
5:00 p. m.—Miniatures.
5:15 p. m.—Yesterday and Today.
5:30 p. m.—Skippy.
5:45 p. m.—Cowboy Tom, Indian Chief.
6:00 p. m.—Robert W. Horton.
6:15 p. m.—Harold Stern's Orchestra.
6:30 p. m.—Better Reception Series, O. H. Caldwell.
6:50 p. m.—Joe Haynes' Orchestra.
7:00 p. m.—Myrt and Marge.
7:15 p. m.—Dodge program.
7:30 p. m.—Raimondi's Orchestra.
7:39 p. m.—Ted Husing's Inside News.

TED HUSING
Cream of the News of the South
SALLY SOTHERN
News of the Cream of the South
SOUTHERN DAIRIES ICE CREAM

7:45 p. m.—Boake Carter.
8:00 p. m.—Jack Benny, comedian, with Mary Livingstone; Andrea Marah, soprano, and Ted Weems' Orchestra.
8:30 p. m.—Kate Smith.
8:45 p. m.—Lyman Orchestra.
9:00 p. m.—Chesterfield program. Ruth Etting, Leonard Hayton's Orchestra.
9:15 p. m.—Mills Brothers.
9:30 p. m.—Col. Stoopnagle and Budd, Jeannie Lang, William O'Neal, tenor.; Andre Kostelanetz, conductor.
10:00 p. m.—Five Star Theater, "The Dollar Princess."
10:30 p. m.—Edwin C. Hill.
10:45 p. m.—Charles Carlile, tenor.
11:00 p. m.—Howard Barlow Symphony Orchestra.
11:30 p. m.—Globe Trotter.
11:45 p. m.—Isham Jones Orchestra.
12:00 (midnight)—West Coast Premiers of "Cavalcade."
12:30 a. m.—Leon Belasco's Orchestra.

WOL—American Broadcasting Co. (229 Meters, 1,310 Kilocycles.)

7:00 a. m.—Musical Clock.
9:55 a. m.—Police Flashes.
10:00 a. m.—Varieties.
10:30 a. m.—Band Concert.
11:00 a. m.—Contract Bridge, Mrs. Frank Guest.
11:15 a. m.—Piano.
11:30 a. m.—Songs We Love.
11:45 a. m.—Organ Echoes.
12:00 (noon)—Luncheon Concert.
12:30 p. m.—Naval Hospital Requests
2:00 p. m.—Radio Cooking School of America.
4:00 p. m.—Salon Musicale.
4:30 p. m.—Duke Ellington Tunes.
4:45 p. m.—Catherine Deale, pianist.
5:00 p. m.—Something for Every One.
6:00 p. m.—Bunco Bankers.
6:15 p. m.—Myrtle Case "Lady Fingers."
7:00 p. m.—Dinner Concert.
7:20 p. m.—News Spotlight.
7:30 p. m.—Accordion Symphonist.
7:45 p. m.—Louis Katzman's Music.
8:00 p. m.—Leon Brusiloff's Orchestra.
9:00 p. m.—Battle of the Barytones.
9:15 p. m.—Romano String Quartet.
9:30 p. m.—Wrestling Matches.

WBAL—Baltimore—760 Kilocycles. Synchronized Operation WBAL-WJZ. (Tune WBAL on WJZ Dial Setting.)

7:30 a. m. to 4:00 p. m.—Programs same as WJZ.

WBAL—Baltimore—1,060 Kilocycles. Independent Operation.

4:00 p. m.—Kindergarten.
4:30 p. m.—Thursday Special.
5:00 p. m.—Lee Sims.
5:15 p. m.—Ambassadors.
5:30 p. m.—Singing Lady.
5:45 p. m.—Orphan Annie.
6:00 p. m.—Joe Furst.

12 EXPERT RADIO MEN $1 ALWAYS READY
STAR RADIO Co.
409 11TH ST. DISTRICT 4700

WE REPAIR ANY $ RADIO 1
TUBES-PARTS-EXTRA
STAR RADIO Co
409 11TH ST. DISTRICT 4700

DICK TRACY—Quicker Than the Eye

WELL, "STOOGE", HERE'S SOME PHONEY MONEY—SOME MIGHTY SLICK IMITATION DOUGH I GOT HOLD OF LIKE YOU REQUESTED—BUT—I DON'T SEE HOW YOU'RE GOING TO USE THESE IN FRAMING THAT DICK.
I'LL SHOW YOU! NOW COME—YOU TWO STAND UP HERE CLOSE TOGETHER—I WANT TO PRACTICE SOMETHING.
WHAT'S THE GAG—WHAT ARE YOU DOIN'?
OH NOTHING—JUST IMAGINE YOU'RE ON A CROWDED STREET CAR OR A JAMMED ELEVATOR—THAT'S ALL.
NOW IF YOU'LL EXAMINE YOUR POCKETS—YOU'LL BOTH FIND THEY ARE FILLED WITH MONEY—PHONEY BILLS! AND I'LL WAGER A DUCAT YOU DIDN'T FEEL MY PLACING THEM THERE.
WELL, I'LL BE—— PRETTY SLICK! UNCANNY!
MARVELOUS!
DOES "STOOGE" VILLER BELIEVE HE CAN PLANT PHONEY MONEY ON DICK TRACY AND GET BY WITH IT? WE SHALL SEE.

Baby Mine

By Ed Wheelan

MINUTE MOVIES

(All rights protected by the George Matthew Adams Service. Trade Mark Registered U. S. Patent Office.)

THE FOURTH SERIAL OF 1932 WAS A FILM-IDYL OF OLD CHINA "THE HEART of HA-CHA".
THIS IS THE STORY OF THE PRINCESS HA-CHA WHO LIVED AND LOVED MANY MANY YEARS AGO IN THE CELESTIAL KINGDOM!..
FLY WITH ME, MY BELOVED, AT ONCE!!
DISOBEDIENT AND WILFUL DAUGHTER, YOUR GARDENER LOVER SHALL DIE A HORRIBLE DEATH!!
HURRY, MY SOLDIERS, WE MUST OVERTAKE THEM!
WHEN WE ESCAPE, I SHALL GO DIRECT TO THE EMPEROR!!
SEIZE HIM AND PLACE HIM UNDER ARREST!
BLESS YOU, MY CHILDREN, OF THE FLOWERY KINGDOM!!
TO-MORROW, FANS, WE SHALL REVIEW THE EGYPTIAN SERIAL "TERRORS OF THE TOMB"

THE GUMPS *Follow the Gumps in the Colored Comic Section of The Sunday Post* *Well—I Guess That Will Be That*

AND I REPEAT IT— BACK TO MY MOTHER ON THE VERY NEXT TRAIN IF YOU EVER GIVE SUCH A DISGRACEFUL PERFORMANCE AS YOU DID LAST NIGHT ON THE DANCE FLOOR — NINE DANCES STRAIGHT WITH THAT PAINTED DOLL—MILLIE—MONOPOLIZED UNCLE BIM'S WHOLE EVENING—I BLUSHED FOR POOR BIM—AND WHAT A FOOL YOU MADE OF HIM—AND OF YOURSELF—AND IF I HAD BEEN THAT GIRL'S MOTHER I WOULD HAVE TAKEN HER ACROSS MY KNEE AND GIVEN HER A GOOD SPANKING—
FOLKS—I WANT TO ASK YOUR OPINION ON A LITTLE QUESTION THAT BOTHERS ME—I HAVE INVITED MRS. DESTROSS AND HER DAUGHTER TO VISIT ME—AND THEY ARE STOPPING AT THE LEADING HOTEL—WOULD IT BE PROPER IF I SHOULD PAY THEIR BILL—
WHY-UNCLE BIM—YOU STARTLE ME—
WELL—DO YOU THINK IT WOULD BE ALL RIGHT? DO YOU THINK THEY'D BE INSULTED?
BENJAMIN GUMP! ARE YOU IN YOUR RIGHT MIND? YOU MUST BE MAD TO EVER ENTERTAIN SUCH A THOUGHT—IT WOULD BE THE WORST INSULT THAT I EVER HEARD OF—— AND IF MRS. DESTROSS IS THE LADY THAT YOU SAY SHE IS—SHE WOULD DEEPLY RESENT IT—I KNOW WHAT I SHOULD DO IF A MAN OFFERED TO PAY MY HOTEL BILL—IT WOULD BE LIKE GETTING A SLAP IN THE FACE—
AND SO IT IS DEFINITELY DECIDED THAT BIM WILL NOT PAY THE HOTEL BILL THAT IS PILING UP FOR POOR MILLIE AND HER MA—$40.00 A DAY—
WHAT WILL SHE DO WHEN THEY PRESENT HER WITH THE BILL?

GASOLINE ALLEY *Don't miss this feature in colors in The Sunday Post.* *First Aid*

A FELLA RAN IT INTO THAT POST, SPUD, AN' WAS SO MAD AT THE OL' CAN HE GAVE IT TO US.
GEE, WE CAN FIX IT UP.
IT WAS RUNNIN' WHEN IT HIT THE POST.
WE CAN BUILD A HOUSE ON IT AN' GO TRAVELIN'.
OR WE CAN MAKE A TRUCK OUT OF IT AN' MAKE MONEY HAULIN' THINGS.
OR RUN A TAXI CAB.
WE CAN TAKE THE MOTOR OUT AN' BUILD AN AEROPLANE FOR IT.
NOTHING DOING! LET'S SEE IF WE CAN MAKE AN AUTOMOBILE OUT OF IT.

WINNIE WINKLE, THE BREADWINNER *See the Winkle Family in colors in The Sunday Post.* *What Price Sickness!*

MR. BIBBS SAID YOU WOULD ATTEND TO HIS MEDICINES! THE PILLS ARE TO BE TAKEN BEFORE MEALS; THE POWDERS AFTER MEALS! THE LIGHT MEDICINE, EVERY THREE HOURS AND THE DARK MEDICINE, EVERY TWO HOURS ALTERNATING!
-ER-UH-Y-YES SIR!!
HOLY JUMPING JELLYBEANS—THIS LOOKS AS IF I'M ELECTED TO BE A NURSE AS WELL AS A SECRETARY AROUND THIS JOINT!
WELL, I HOPE YOU'LL GET BETTER NOW THAT DOCTOR ATOM IS TREATING YOU—
TREATING ME HECK—
AT SEVENTY-FIVE DOLLARS A VISIT?? THAT'S NO TREAT!!
BRINNER

Radio Dial Flashes

By ROBERT D. HEINL

WHEN the National Broadcasting Co. takes over station WMAL they will have under their control the two original Presidential announcers and a pair of the smartest microphone men in the business—Herluf Provensen, of WRC, and Stanley Bell, of WMAL.

The most coveted assignment on the networks is the handling of the Presidential broadcasts. When Provensen and Bell used to work together on this, the N. B. C. gave the cue to the President that the networks were ready for him to begin speaking, Provensen being the man to give the signal.

Bell, with Columbia, received the air a half minute before the N. B. C.—so his introduction always had to be very flexible. He had to keep an eye on his script and an eye and ear on Provensen to catch his last words before he said the final words of introduction—"Ladies and Gentlemen, the President of the United States."

On many occasions N. B. C. would get the air late, which meant a prolonged introduction on Bell's part, but it is related that not once did he fail to say in unison with Provensen the important nine words of introduction.

Stanley Bell will go to his new assignment with a fine record. He has a reputation for getting programs started on time and signing them off on the second—a very important item in network announcing.

Mr. Bell has made many friends among Cabinet officers, senators, representatives and other notable speakers by his capable handling of their broadcasts. He has been commended, for instance, by the leaders of the Army, Navy and Marine Bands for his handling of their programs, particularly for having very little to say in his announcements and giving the bands the advantage of all the time possible for playing.

Stanley knows radio very well—having been in it since its infancy, when announcers had to go out by themselves, set up the apparatus, test it, put on the broadcast, then take down the installation. If anything goes wrong, Stanley is quick to remedy the trouble. On a few occasions, with important speakers on the air, the mike on the speaker's desk has gone dead.

In such emergencies the engineer, watching through the window, would signal to Stanley about the trouble. Bell would very quickly dismantle his stand announcer's mike and lay it on the speaker's table, sometimes losing only a word or two. For this he has been commended several times.

"ELDER MICHAUX adding himself to the saints was about the limit," R. N. J. writes. "Concluding his tirade, he shouted, 'Glory be to St. Paul, to St. Peter, to St. Luke and to St. Michaux!'

"The networks allow churches of all denominations only an hour a week for each denomination; that is to say, an hour for those of Jewish faith, an hour for the Protestants, and so on. Can you tell me then why the radio audience in Washington should be afflicted with this burlesque of a service for an hour every morning and twice on Sundays, morning and afternoon?

"With churches of every denomination to draw upon in the Capital, how can Station WJSV justify such discrimination? It is difficult to comprehend the station's reasons for putting on such a sacrilegious performance under any condition. Elder Michaux's so-called radio revival service is an affront to Jews, Catholics and Protestants alike.

"I am surprised they stand for it! Listen in and you will understand what I mean."

Walter Hampden, veteran classical actor, and Fannie Brice, comedienne, will be featured guests on Rudy Vallee's Hour (WRC, 8 o'clock) tonight. Hampden will offer a scene from "Cyrano de Bergerac."

An authentic Jewish wedding ceremony will be included in "The Goldbergs" sketch at 7:45 o'clock tonight, when Florence Romaine and Eugene Kronin, characters, are "married."

Will Rogers will describe the scene at the Hollywood premiere of "Cavalcade" in Sid Grauman's Chinese Theater over a Columbia network, including WJSV, at midnight tonight.

HENRY A. BELLOWS, of Minneapolis, has assumed his new duties as resident vice president of the Columbia Broadcasting System here. Mr. Bellows, a former Federal radio commissioner, a Democrat, and a college mate of President-elect Roosevelt in Harvard, has an office at the Columbia headquarters in the Shoreham Building.

Maj. Gen. James G. Harbord, U. S. A., retired, will speak over WRC on the subject of the "U. S. Marine Corps," at 7:30 o'clock tonight. He commanded a Marine brigade at Chateau Thierry.

Carl R. Englund, of the research department of the Bell Telephone Laboratories, Inc., will give an illustrated talk entitled, "Some Results of a Study of Ultra Shortwave Transmission Phenomena," at a meeting of the Washington section of the Institute of Radio Engineers at 8 o'clock tonight at the Kennedy-Warren Apartments.

Stunt men, the real daredevils of the screen, will play a leading part in the WRC Hollywood-on-the-Air program from California at 12:30 a. m.

Mozart's "Jupiter" symphony, Beethoven's "Egmont" overture and "The Walk to the Paradise Garden," from Delius' opera, "A Village Romeo and Juliet," will be played by the Rochester Philharmonic Orchestra (WRC, 3:15 o'clock this afternoon). Eugene Goosens will conduct.

TED HUSING will dig deep below routine sources of information to dispense revealing sidelights on news and sports events of interest to the South when he is heard over WJSV with Sally Sothern in the program of "Inside News, by Ted Husing," at 7:30 o'clock tonight.

An arrangement of the French folk tune, "Au Clair de la Lune," by Walter H. Nash, local organist, will be included in the program of Frances Gutelius, pianist (WMAL, 8:30 tonight).

PHILLIPS LORD'S (Seth Parker) 5-year-old daughter came home from Sunday school all excited. "Say, daddy, we've learned all the books of the Bible," she exclaimed, "and what do you think? There's an Amos, but no Andy."

Today's Happenings

Meeting—Kiwanis Club, Raleigh Hotel, 12:30 p. m.

Luncheon—District Bankers Association, Willard Hotel, 12:45 p. m.

Dinner—Reciprocity Club, Willard Hotel, 6:30 p. m.

Meeting—Rotary Club, Willard Hotel, 6 p. m.

Card party—Chapter House Corporation of the D. A. R., Willard Hotel, 8 p. m.

Meeting—Grand Chapter of the Order of the Eastern Star, Mayflower Hotel, 7 p. m.

Luncheon—Cornell Club, University Club, 12:30 p. m.

Luncheon—Phi Gamma Delta Fraternity, University Club, 12:30 p. m.

Luncheon—Department of State, University Club, 12:30 p. m.

Luncheon—Y Club, University Club, 12:30 p. m.

Meeting—Men's Club of St. Stephen's and the Incarnation Church, Sixteenth and Newton streets northwest, 8 p. m.

Dinner—The Women's League, Lutheran Church of the Incarnation, 7:30 p. m.

Meeting—Weightman Parent-Teacher Association, Weightman School, 7:30 p. m.

Meeting—Washington Chapter of the American Association of Engineers, Shoreham Hotel, 8 p. m.

Meeting—Committee on arrangements of the Federal Bar Association, Department of Justice Building, 8 p. m.

R. F. C. RELIEF LOAN FOR FAIRFAX IS AIM

Chamber Requests Moore to Confer With Pollard on Needs of County.

Former Representative R. Walton Moore, of Fairfax, Va., has been asked by the Fairfax County Chamber of Commerce to interview Gov. Pollard regarding the possibility of obtaining a loan from the Reconstruction Finance Corporation for relief work in Fairfax County.

The major portion of the monthly meeting Tuesday night in the courthouse at Fairfax was devoted to a discussion of the unemployment situation in the county, with 1,800 men without regular work, according to the last survey.

Many of these persons and their families are dependent on charity for existence, it was declared, and the list of county poor being aided, mounting rapidly each month, threatening to exhaust the county fund before the end of the winter.

An indirect form of taxation instead of real estate taxes was advocated by Mr. Moore, together with greater economy in county and State government costs, as a relief to the farmers.

F. Shield McCandlish, Fairfax attorney, was appointed chairman of the trade body's committee on the county budget, in place of Capt. Thurlow White, resigned. Other members of the committe who will work with the county board of supervisors in preparing the county budget for next year are Earl Saum, Wells Sherman and Martin T. Webb.

Several speakers criticized the control of the former county roads by the State highway department, emphasizing the present condition of the roads and the apparent lack of effort on the part of the State department to repair them.

Prettyman New Head Of Rockville Firemen

W. F. Prettyman was elected president of the Rockville Volunteer Fire Department at the annual meeting last night. Other officers elected were:

J. Lloyd Black, vice president; W. S. Disney, engineer; Dr. W. S. Murphy, surgeon; R. A. Weddle, electrician; W. S. Gates, treasurer; C. M. Hickman, secretary; W. V. Wilson, chief; S. H. Higgins, assistant chief.

Cherrydale Citizens Elect.

Julian D. Simpson was reelected president of the Cherrydale Citizens Association last night at the school. Other officers are R. N. Davidson, vice president; Frederick E. Mann, secretary, and Miss Minnie Parker, treasurer.

Man Arrested After Asking $3,500 at Alexandria Bank

Taken When Draft Presented Is Found to Be Worthless; New Officers Are Elected by Fraternal and Patriotic Groups.

THE WASHINGTON POST BUREAU,
907 Prince St., Alexandria, Va.
Phone Alexandria 523.

A man giving the name of Daniel Brown, and his age as 48 years, is being held by Alexandria police as a result of depositing in a local bank a draft on a Harrisburg, Pa., bank, for $3,500. The Alexandria bank officials telegraphed the Pennsylvania bank and received a reply to the effect that there was no deposit there to cover the draft.

Detective Sergt. Edgar Sims placed Brown under arrest, took his fingerprints and made inquiry at the Department of Justice in Washington. That department reported that the man had a long police record, having been released last July from the Federal Penitentiary at Atlanta in connection with the alleged theft of an automobile; served a term of from one to ten years in the Joliet, Ill., Penitentiary; is wanted in Plant City, Fla., for an unpaid board bill; there are two felony counts against him in Beaumont, Tex.; a charge against him in Sulphur Springs, Fla., and he is wanted at Tampa, Fla., under the name of Howard S. Cook.

Brown did not receive any money from the Alexandria bank and he is being held for Pennsylvania authorities. According to Sergt. Sims, the man admitted the truth of the report made by the Department of Justice. He says he came to Alexandria two weeks ago, rented a room, negotiated with Alfred Thomson, local realtor, for the rent of a store building on King street, and placed an order for lumber for alterations to the building. He did not state his business.

In referring to the automobile theft charge, he stated he had simply taken a car which he had purchased but had not completed payments. This charge was made by the authorities of Macon, Ga.

The January meeting of the American Legion Auxiliary, Mrs. Margaret F. Bailey, president, will be held tomorrow night at 8 o'clock in Gadsby's Tavern. Arrangements will be made for an entertainment on February 14 for the benefit of the auxiliary and committees announced to handle the plans.

At the annual meeting of the Mary Custis Lee-Seventeenth Virginia Regiment Chapter, United Daughters of the Confederacy, officers were reelected. They are: Mrs. Charles W. Howell, president; Miss Edna H. Alexander, first vice president; Mrs. Charles M. Shepperson, second vice president; Mrs. Margaret F. Bailey, third vice president; Miss Anna Carrington Stump, recording secretary; Miss Mary Gorman, corresponding secretary; Mrs. Daniel R. Stansbury, treasurer; Mrs. J. Lovell Willcoxen, registrar; Mrs. George T. Klipstein, historian; Mrs. J. R. Eddington, chaplain, and Mrs. Howell, recorder of crosses.

New officers of Liberty Rebekah Lodge, No. 16, Odd Fellows, of Alexandria, were installed Tuesday night by Mrs. Arlene Wakeman and her staff. Visitors were present from Rebekah lodges of Roanoke, Leesburg, Clarendon, Accotink and Dumfries. A past noble grand's jewel was presented to Miss Rietta Butler.

The officers installed were: Nellie E. Carr, noble grand; Mary J. Priest, vice grand; Mae E. Starnell, recording secretary; Josephine Gaines, financial secretary; Bessie Kringler, treasurer; Lucy Harrell, chaplain; Vaughn Hutchinson, warden; Ethel Patterson, conductor; Hattie E. Ludwig, musician; W. C. Cunningham, right supporter to noble grand; Vinnie M. Williams, left supporter to noble grand; Lena Scott, right supporter to vice grand; Annie Henry, left supporter to vice grand; Ione Duncan, inside guardian; Lulu Rowley, outside guardian, and Col. W. L. Martin, degree director.

Miss Edith J. Zimmerman, 21, daughter of Mr. and Mrs. Warren W. Zimmerman, died Tuesday at her home, 123 North Peyton street, after a short illness. Besides her parents, she is survived by three brothers and one sister, Warren W., jr., Eugene J. and John W. Zimmerman and Miss Julia E. Zimmerman.

Funeral services will be conducted at 9:30 o'clock this morning from Saint Mary's Catholic Church, by the Rev. Hugh J. McFadden, assistant pastor.

Funeral services for Frank Beach, 44, of Alexandria, who died Tuesday at Catawba Sanitarium, will be held at 11 o'clock this morning at Wheatley's funeral home, conducted by the Rev. Pierce S. Ellis, pastor of the First Baptist Church. Burial will be in Bethel Cemetery.

Mr. Beach is survived by his wife, four children, a sister and two brothers.

R. C. Bowton, superintendent of the Alexandria public schools, has been notified by J. Blair Buck, superintendent of secondary education, that the Alexandria High School and the George Mason High School have been placed on the accredited list for the session 1932-33.

CLUB AT ARLINGTON HONORS EDWIN HILL

Mrs. C. B. Austin Is Named President of Auxiliary at Clarendon.

ARLINGTON COUNTY
BUREAU OF THE POST,
Tel. Clar. 509. Clarendon, Va.

The Arlington County Kiwanis Club featured its meeting yesterday at Windsor Arms as a testimonial to Edwin F. Hill, of the Chesapeake & Potomac Telephone Co. Mr. Hill is past president of the Washington Kiwanis Club and is now governor of the Capital Kiwanis District and chairman of the publicity committee of Kiwanis International.

George Winslow, of the Washington Club, presented the high lights of Mr. Hill's career. Samuel Gordon Green, vice president of the local club, presented Mr. Hill with a traveling set in recognition of the assistance given the Arlington Club since its organization in 1931.

The program included violin selections by Henry V. Christiani, accompanied by George Thompson. Guests included Lloyd B. Wilson, president of the Chesapeake & Potomac Telephone Co., and members of the Washington and Alexandria clubs. John F. Webster, president of the local club, presided.

Mrs. Charles B. Austin was elected president of the Ladies Auxiliary to the Clarendon Volunteer Fire Department at the annual meeting last night at the home of Mrs. Stephen E. Childs. Other officers elected were Mrs. H. O. Kale, vice president; Mrs. Stephen E. Childs, secretary, and Mrs. Herbert F. Smith, treasurer.

Committee chairmen appointed are: Publication, Mrs. Stephen E. Childs; ways and means, Mrs. S. Bauckman; membership, Mrs. H. W. Hendley; entertainment, Mrs. J. E. Rice; welfare, Mrs. James Tucker, and refreshments, Mrs. Frank Scott; delegates to the board of trustees' meetings, Mrs. Herbert F. Smith and Mrs. Sara E. Carl; alternates, Mrs. Charles B. Austin and Mrs. Harley Gibson.

Plans were made to assist the fire department to stage a "midwinter review" the first week in February.

At a special meeting of the Francis Wallis Chapter, Daughters of the American Revolution last night at the home of the regent, Mrs. Thomas S. Wallis, alternates were elected to represent the chapter at the State meeting of the Virginia Daughtrs of the American Revolution in March and the Continental Congress in April.

Those selected to attend the State meeting are Miss Clara Manderschied, Mrs. E. M. Uruh, Mrs. E. C. Johnson, Mrs. W. A. Pierce, Mrs. G. W. Parker, Mrs. Harry Wormald, Mrs. E. W. Sasscer, Mrs. A. D. Widdemer, Mrs. H. M. Irish and Miss Nan Wheeler. The regent will serve as delegate.

Those selected to attend the Continental Congress are Mrs. A. Saugstad, Mrs. E. B. Chapman, Mrs. E. M. Uruh, Miss C. Manderschied, Miss M. C. Parker, Mrs. L. T. Andrews, Mrs. W. A. Pierce, Mrs. G. W. Parker, Miss Cora Penfield and Dr. Frances M. Dutts. Miss Nan E. Wheller was appointed as one of the pages.

The following committee appointments were announced yesterday by Charles R. Fenwick, president of the East Falls Church Citizens Association:

Membership, Mrs. Mary H. Smythe, Mrs. Harry A. Fellows and P. B. Nourse; schools, Mrs. Grace Brown, Mrs. Frank Thompson and Mrs. Charles Brooks; town council, J. L. Harrison, Mrs. A. H. Barbor and J. R. Browning; State and county, Dr. Henry Knowles, C. A. Stewart and Harry A. Fellows. Delegates to the Arlington County Civic Federation, Mrs. H. E. Moran, Neil Stevens, R. C. L. Moncure and Charles R. Fenwick; alternates, Mrs. Harry A. Fellows, Harry A. Fellows, Olin Snyder and Frank Thompson, jr.

John Robert Linkins 76, died yesterday at his home, 12 Villa road, Aurora Heights, Arlington County. He is survived by his widow, one daughter, Mary Lillian Linkins, and one son, James Robert Linkins, jr.

Charter No. 10504. Reserve District No. 5.
REPORT OF CONDITION OF THE
Franklin National Bank,
At Washington, in the District of Columbia, at the close of business on December 31, 1932.

RESOURCES.

1.	Loans and discounts	$2,291,067.59
2.	Overdrafts	579.00
3.	United States Government securities owned	677,085.92
4.	Other bonds, stocks and securities owned	615,278.23
6.	Banking house, $398,542.06; furniture and fixtures, $73,192.65	471,734.71
7.	Real estate owned other than banking house	36,498.57
8.	Reserve with Federal Reserve Bank	201,132.27
9.	Cash and due from banks	344,216.33
10.	Outside checks and other cash items	85,110.70
11.	Redemption fund with U. S. Treasurer and due from U. S. Treasurer	11,250.00
14.	Other assets	2,460.80
	Total	$4,936,414.12

LIABILITIES.

15.	Capital stock paid in	$225,000.00
16.	Surplus	125,000.00
17.	Undivided profits—net	26,818.47
18.	Reserves for contingencies	24,219.93
19.	Circulating notes outstanding	225,000.00
20.	Due to banks, including certified and cashiers' checks outstanding	280,366.68
21.	Demand deposits	1,159,213.90
22.	Time deposits	2,582,455.29
25.	Bills payable and rediscounts	260,000.00
30.	Interest, taxes and other expenses accrued and unpaid	15,648.17
31.	Other liabilities	12,691.68
	Total	$4,936,414.12

City of Washington, District of Columbia, ss:

I, S. M. THRIFT, Cashier of the above-named bank, do solemnly swear that the above statement is true, to the best of my knowledge and belief.
S. M. THRIFT, Cashier.

Subscribed and sworn to before me this 9th day of January, 1933.
(Seal.) RALPH E. NORTON,
Notary Public.

Correct—Attest:
JOHN B. COCHRAN,
THOS. P. HICKMAN,
R. E. DUVALL,
Directors.

LEGAL NOTICES

WILLIAM W. BRIDE and THOMAS F. CAMERON, Attorneys.

IN THE SUPREME COURT OF THE District of Columbia, holding a District Court. In re Condemnation of land for the extension of an alley in square 1046, in the District of Columbia. District Court No. 2191. Notice and order of publication. Notice is hereby given that the Commissioners of the District of Columbia, pursuant to the provisions of Section 1608 to Section 1610, inclusive, of the Code of Law for the District of Columbia, have filed a petition in this court praying for the condemnation of the land necessary for alley purposes in square 1046 in the District of Columbia, as shown on a map or plat filed with the said petition as part thereof, and praying also that this court empanel a jury in accordance with the law provided for in such cases to assess the damages each owner of land to be taken may sustain by reason of the extension of the alley in the said square, and the condemnation of the land necessary for the purposes thereof, and to assess as benefits resulting therefrom the entire amount of said damages, including the expenses of these proceedings, upon each lot or part of lot, or parcel of land, which will be benefited by said condemnation, in the proportion that the said jury may find said lots, parts of lots or parcels of land will be benefited as provided for in and by the aforesaid Code of Law. It is, by the court, this 22d day of December, 1932, ordered, that all persons having any interest in these proceedings be, and they hereby are, warned and commanded to appear in this court on or before the 23D DAY OF FEBRUARY, 1933, at ten o'clock a. m., and continue in attendance until the court shall have made its final order ratifying and confirming the award of damages and the assessment of benefits of the jury to be empaneled and sworn herein, and it is further ordered that a copy of this notice and order be published twice a week for two successive weeks in the Washington Evening Star, the Washington Herald and The Washington Post, newspapers published in the said District, commencing at least ten days before the 23d day of February, 1933. By the Court: F. D. LETTS, Justice. A true copy. Test: (Seal.) FRANK E. CUNNINGHAM, Clerk. By GEORGE A. WATTS, Assistant Clerk.
5,6,12,13

AUCTION SALES

TUESDAY, JANUARY 17, 1933—
THOMAS J. OWEN & SON, Auctioneers,
1431 Eye Street Northwest.

TRUSTEE'S SALE OF VALUABLE REAL ESTATE, BEING A TWO-STORY BRICK DWELLING, CONTAINING SIX ROOMS AND BATH, KNOWN AS 1268 PENN STREET NORTHEAST.

By virtue of a certain deed of trust, recorded in Liber No. 5888 at folio 131 of the Land Records of the District of Columbia, and at the request of the party secured thereby, the undersigned will sell at public auction in front of the premises on TUESDAY, JANUARY SEVENTEENTH, 1933, at 3 o'clock p. m., the following-described land and premises situate in the District of Columbia, and being lot numbered one hundred and thirty-three (133) in a subdivision made by Clarence H. Small of lots in square numbered forty hundred and fifty-seven (4057), as per plat recorded in the office of the Surveyor for the District of Columbia in Liber 83 at folio 43, upon the following terms:

TERMS OF SALE: Purchaser to pay one-third of the purchase price in cash, the balance in two installments in one and two years, respectively, with interest at the rate of six (6) per centum per annum, and secured by deed of trust on the property sold, or all cash at the option of the purchaser; taxes paid or adjusted to the date of sale; purchaser to pay interest on purchase price from date of sale to date of settlement at six (6) per centum per annum; all conveyancing, recording, revenue stamps, &c., at the cost of purchaser; good title or no sale; a deposit of $250 will be required at the time of sale and settlement to be within thirty (30) days of the date of sale or deposit forfeited, and the property resold at the cost and risk of the defaulting purchaser after five (5) days' previous advertisement of said resale in some newspaper published in Washington, D. C.
J. WRILEY JACOBS,
Surviving Trustee.
3,5,7,9,11,12,13,14,16,17.

WEDNESDAY, JANUARY 18, 1933—
THOMAS J. OWEN & SON, Auctioneers,
1431 Eye Street Northwest.

TRUSTEE'S SALE OF VALUABLE REAL ESTATE, BEING A FRAME BUNGALOW CONTAINING SIX ROOMS AND BATH, KNOWN AS 3422 QUEBEC STREET NORTHWEST.

By virtue of a certain deed of trust recorded in Liber No. 5479 at folio 434 of the land records of the District of Columbia, and at the request of the party secured thereby, the undersigned will sell at public auction in front of the premises on WEDNESDAY, THE EIGHTEENTH DAY OF JANUARY, 1933, AT THREE O'CLOCK P. M., the following-described land and premises situate in the District of Columbia, and being lots numbered fifty-five (55) and fifty-six (56) in square numbered twenty hundred and sixty-four (2064) in "Richmond Park" as per plat recorded in Liber County 24, folio 16, of the records of the office of the surveyor for the District of Columbia, upon the following terms:

TERMS OF SALE: Said property is subject to a deed of trust securing an indebtedness of $6,500.00 and said property will be sold subject to said deed of trust indebtedness. Interest and taxes to be paid or adjusted to date of sale. A deposit of $250.00 will be required at the time of sale. All conveyancing, recording, revenue stamps, etc., at the cost of purchaser. Good title or no sale. Terms of sale to be complied with within thirty (30) days from day of sale, otherwise deposit will be forfeited and property resold at risk and cost of defaulting purchaser after five (5) days' advertisement of such resale in some newspaper published in Washington, D. C.
WILLIAM P. BENSON,
Surviving Trustee,
925 15th st. nw.
P—5,6,7,10,12,13,14,16,17,18

AUCTION SALES

FRIDAY, JANUARY 13, 1933—
THOS. J. OWEN & SON, Auctioneers,
1431 Eye Street nw.

TRUSTEES' SALE OF VALUABLE IMPROVED REAL ESTATE, PREMISES 4015 AND 4019 GRANT STREET NORTHEAST.

By virtue of two certain deeds of trust duly recorded in Liber 6147, folios 287 and 289, respectively, et seq., of the land records of the District of Columbia, and at the request of the party secured thereby, the undersigned trustees will sell, at public auction, in front of the premises, on FRIDAY, THE THIRTEENTH DAY OF JANUARY, A. D. 1933, at 2:30 o'clock p. m., the following-described land and premises, situate in the County of Washington, District of Columbia, and designated as and being lots numbered forty-three (43) and forty-four (44) in block numbered two (2), in Roger L. Manning and others' subdivision of part of "Beall's Adventure," known as "Manning Heights," as per plat recorded in the Office of the Surveyor for the District of Columbia, in Liber County 10 at folio 65; said block numbered two (2) being now known for purposes of assessment and taxation as square numbered fifty hundred and seventy-eight (5078). Each parcel to be sold separately, together with the improvements, consisting of two detached dwellings.

TERMS OF SALE: One-third of the purchase money to be paid in cash, balance payable in three years, with interest at 6½ per centum per annum, payable semiannually from day of sale, secured by deed of trust upon the property sold, or all cash, at the option of the purchaser. A deposit of $300 on each property will be required at time of sale. All conveyancing, recording, &c., at cost of purchaser. Terms of sale to be complied with within thirty days from day of sale; otherwise the trustees reserve the right to resell the property at the risk and cost of defaulting purchaser, after five days' advertisement of such resale in some newspaper published in Washington, D. C.
PERCY H. RUSSELL,
GEORGE L. BUNNELL,
ja3,d,&d.S.ex.Sun. Trustees.

MONDAY, JANUARY 23, 1933—
THOS. J. OWEN & SON, Auctioneers,
1431 Eye Street Northwest.

TRUSTEE'S SALE OF VALUABLE IMPROVED REAL ESTATE, BEING BRICK DWELLING KNOWN AS PREMISES NO. 1531 EIGHTH STREET NORTHWEST.

By virtue of a certain deed of trust duly recorded, in liber No. 5853, folio 345 et seq., of the land records of the District of Columbia, and at the request of the party secured thereby, the undersigned trustee will sell, at public auction, in front of the premises, on MONDAY, THE TWENTY-THIRD DAY OF JANUARY, A. D. 1933, AT TWO O'CLOCK P. M., the following-described land and premises, situate in the City of Washington, District of Columbia, and designated as and being lot 61 in the subdivision made by Henry Orth, of a part of square 421 as per plat recorded in the Office of the Surveyor for the District of Columbia in liber 33, folio 93.

TERMS OF SALE: One-fourth of the purchase-money to be paid in cash, balance in three equal installments, payable in one, two and three years, with interest at six per centum per annum, payable semiannually, from day of sale, secured by deed of trust upon the property sold, or all cash, at the option of the purchaser. A deposit of $300.00 will be required at time of sale. All conveyancing, recording, &c., at cost of purchaser. Terms of sale to be complied with within thirty days from day of sale, otherwise the trustee reserves the right to resell the property at the risk and cost of defaulting purchaser after five days' advertisement of such resale in some newspaper published in Washington, D. C.
WILLIAM L. F. KING,
Surviving Trustee,
907 Fifteenth street northwest.
P—Jan12,14,16,18,20,23

Phone Your
WANT ADS
to the
POST
National 4205
Results at Low Cost

LOST 1

CARD CASE—Tooled leather, containing personal papers and about $5. Finder retain money, return case. Col. 2165.

DOG—White poodle; answer to "Skippy;" vicinity 11th and Fairmont st. nw. Reward. Return 1106 Fairmont st. nw.

DOG—Female, medium size, shaggy white, gray ears and spots, pink lips, dirty and thin; strayed from 322 E ne., Mon., after being rescued; reward for information leading to recovery. Lin. 8578, before 5.

EARRING—Long, dark red coral; lost January 5. Return to Broadman. Cleve. 6900, and receive reward.

ENGLISH BULLDOG, white with black spot over right eye; name "Billy." Reward. Call Lincoln 10075.

EYEGLASSES—In Palace Theater, Tuesday night. Reward. Call Nat. 3120, Branch 790, between 9 and 6.

POCKETBOOK—Black, containing glasses from Edmondson's, permit, keys, papers; vicinity 10th & G. Reward. Clev. 9116.

FOUND 2

IN DIAMOND CABS:
Chain of keys, by Driver 577.
Silk hose, by Driver 597.
Call Lost and Found Dept., NO. 2868.

PERSONALS 3

CHAMBERS CO.
Ambulance Service, $4.00.

BODY MASSAGE—Masseur from New York City; gentlemen only. NAt. 5058.

DANCING—Miss Girardeau L'Egare, 831 18th nw., Met. 2511. Ball room dancing; 5 private lessons, $5; or class.

DETECTIVES—Private; confidential. Offices 3d fl., Munsey Bldg.; Dist. 7064.

DRESSMAKER — Stout figures perfectly fitted; alterations a specialty; old dresses designed to late styles; best workmanship; coats relined. 1528 Conn. ave.; Pot. 5678.

HEMORRHOIDS (piles) eradicated by own method; results guaranteed for life or money back; write for booklet. Dr. Sommerwerck, 1365 Columbia road.

INVIGORATING electrical sun-ray treatment for colds, rheumatism. No. 2768.

LADIES—To make the new fadeless woodfiber flowers; good money; no exp. nec. Real Art Studio, 1317 F st., Room 807.

LET DR. DELLA LEDENDECKER'S WONDERFUL HANDS RUB THOSE ACHES AND PAINS AWAY. 3025 O NW. WEST 1120.

CHAMBERS CO.
One of the Largest Undertakers in the World.

MASSEUSE—Using special positive treatment for neuritis, nervousness, cold; violet ray; your home or mine. Clev. 1175.

MASSEUSE—Graduate colored nurse; speaks German, French; refined only. Decatur 5297.

MONEY advanced on watches, diamonds, jewelry, antiques, gold, silver, pawn tickets. Livingston, 601 13th nw.; Na. 5649.

NURSE—Hospital training; white; massage; hours, 9 to 8:30 p. m.; open Sundays. AT. 4173.

PACKARD for rent by week or month. Call Lin. 9695-J.

PINE baths, alco rubs. New York nurse, colored, refined only. North 0586.

SELECT HOME for aged and convalescents; convenient location; nurse's care day and night; special attention to diets. Potomac 2634; 1761 N st. nw.

TRAINED NURSE— Kind, sympathetic; desires case to care for invalid or baby; physician's reference. North 1567-J.

TRAINED child specialist; Wellesley graduate desires resident tutor or governess position; ref. exchanged. Box 93, Washington Post.

WILL party who made appointment for interview for 3 o'clock Thursday please again get in touch with same person at once? Could not find address. Box 94, Washington Post.

MASSAGES.
White graduate masseuse; also your hotel or home; appointment. Met. 8420.

DRESSMAKER—EXPERT FITTER.
An artistic designer, from New York, wishes work; appointments out if desired; remodeling a specialty. Madame Huber, cor. 14th and Girard sts. nw.; Ad. 6420.

CHAMBERS CO.
Complete Funeral as low as $65.

INVEST IN HEALTH
A clean system resists disease.
Don't allow Colds to "Catch" you.
Vattenborg Colonic Irrigation.
Special Rates. Women Only.
Col. 6307.

CLAIRVOYANTS 4

LICENSED BY DISTRICT OF COLUMBIA

PROF. WRIGHT—Seance Sun., Wed., Fri., 8 p. m., 50c. Special Sat. crystal and palm readings, $1. 450 N. J. ave. se. Linc 10027. Appt.

D'ASHMAN 704 13th NW., Near G NA. 9361.
ADVICE ON ALL AFFAIRS OF LIFE.

CLAIRVOYANTS 4

LICENSED BY DISTRICT OF COLUMBIA

MADAM ZARA 520 D ST. NE.
Cards, palm—Full readings, $1.00.

MME. JEANETTE PARKER
GIFTED LIFE READER.
Reads your entire life, giving names, dates and facts pertaining to your welfare and happiness. Special readings this week, $1.00. Hours, 9 to 9. 739 7TH ST. NW.

MADAME MEMBRANCE.
Clairvoyant-Palmist, gives truly advice on all affairs of life. Tells your past, present and future. Tells you just how to overcome your troubles and bad luck. Special $2 readings, $1. Hours, 9 to 9. 604 F st. nw., near the corner of 6th st.

PRINCESS DIANA GIRL HINDU PALMIST.
If unhappy, in trouble and dissatisfied with life you need my help. Advice on all affairs of life—past, present, future—Special $2 readings, $1. Satisfaction guaranteed. Hours, 9 to 9; Sunday, 9 to 3. 637 F st. nw., opp. Hecht Co., over restaurant.

THE WONDER MAN
Knows all. Tells all—Sees all—Tells what is on your mind. Never has seen you. Tells what you wish to know without asking a question. You have been to others, now see the best. Prof. Avon, 943 Pa. ave. nw., next to Franklin Bank. Hrs. 9-9. Daily-Sunday. Don't mistake address.

MADAM NAOMA PALMIST MEDIUM
Tells anything you want to know; who and when you'll marry; makes up lovers' quarrels and family troubles, how to gain and hold a good position, overcome troubles, bad luck. Hours, 9 to 9. $2 readings, $1. 623 7TH ST. NW. (BET. F & G STS.)

MADAM LOUISE
Palmist and Clairvoyant, is a Seventh Daughter born with a veil. Reads the past, present and future; tells whom and when you will marry, how to fascinate and charm the one of your choice. If in trouble of any kind, call at once. Do not delay. Madam Louise, with years of experience, her readings have been of benefit to thousands. Satisfaction guaranteed.
1305 H ST. N.W.

31 YEARS IN WASHINGTON GUARANTEE HER RELIABILITY
CARLETTA CLAIRVOYANT PSYCHOLOGIST
This ASTROLOGIST stands alone in her MAGNIFICENT POWER of reading human lives, has practiced here many years before any that are here at the present time. WITHOUT A QUESTION TELLS OBJECT OF CALL, NAMES OF FRIENDS AND ENEMIES. SHE CAN HELP YOU. Giving instant relief to those having trouble—domestic, law or business—All can find help by consulting her.
922 14th St. OVER CLAFLIN'S OPTICAL CO.
SPECIAL CONSULTATION, $1.00.

29 Years' Successful Practice in Washington My Reference and Guarantee
MARTHA SPENCER
MOST REMARKABLE READER OF HUMAN DESTINY OF THE PRESENT AGE.
Let Me Help You Find What 1933 Has in Store for You.
Cut this out. My advice may be very valuable to you if not taken too late.
924 14TH ST. N.W.
PERFECT SATISFACTION OR NO FEE.

SPIRITUALISTS 5

J. K. SIMMONS, SPIRITUAL ADVISER. Readings by appt.; seances Thurs., 8 p. m. 1341 NEWTON ST NW. Col. 4342.

DR. JANE B. COATES—Readings by appointment. Col. 6227. 3 days free treatment with each. 1473 Meridian pl. nw.

MR. PIERRE KEELER,
after 15 years' absence, may be seen by appointment at 1456 Park road; Phone Columbia 3166-J. Under auspices of Longley Memorial Spiritualist Church.

MOTOR TRAVEL 6

SEE US TODAY—Private cars; cut-rate bus tickets, all points. National Travel Bureau, 1401 Eye st. nw.; Met. 7987.

CUT-RATE BUS TICKETS.
Also private cars everywhere.
Walker Exchange, Logan Hotel,
13th st., at Logan Circle. North 8643.

GREATLY REDUCED RATES TO EVERY PART OF THE UNITED STATES.
Baltimore, Round Trip $1
Good Until Used
NEVINS BUS LINES
807 13TH ST. NW. MEt. 4437.

AUTOMOBILES for SALE 7

BUICK Sedan, 1931; beautiful dark maroon finish; 15,607 actual miles; appearance and general condition exceptionally good. Price (trade and terms) $550
AUTO MART
1333 14th St. N.W.

CHEVROLET—1931 coupe, Maroon; A-1 condition throughout; sacrificed. Mr. Bartholomew, Columbia 5960.

AUTOMOBILES for SALE 7

CHEVROLET Special Sedan, 1931; Very late series; 6 wire wheels, fender wells and trunk. $375. Trade and terms.
CHEVROLET Coach, 1931; last series; dark Brewster green body. Exceptionally good condition. $295. Trade and terms.
AUTO MART
1333 14th St. N.W.

CHRYSLER COACH, Essex Coupe, rumble seat; Peerless Sedan, new tires; your choice, $59. Nolan, 1111 Eighteenth st.

CHRYSLER 8, 1931 De Luxe Sedan; a "Trew value," at $595. The Trew Motor Co., 1509 14th. Dec. 1910.

CORD Front drive sport sedan; six wheels; new paint; good tires; motor in excellent shape $745
STANLEY H. HORNER, INC.,
1015 14th St. NW. Nat. 5800.

DE SOTO 1932 COUPE
Free wheeling. Radio equipped $450
MT. VERNON MOTORS,
1234 Ninth St. NW.

ESSEX—1929 Chal. coach, A-1. Need cash; $75. 4909 14th st. nw.; GE. 5402.

ESSEX 1931 2-door Sedan, thoroughly reconditioned; paint, tires and motor exceptional $275
GRAHAM MOTOR SALES,
1526 14th St. NW. Pot. 0772.

FORD 1930 STANDARD COUPE—Many miles of transportation for $325. Nolan, 1111 Eighteenth st.

FORD CABRIOLET, 1931—A little gem; $289; terms. Nolan, 1111 Eighteenth st.

FORD 1930 ROADSTER—$79. First come gets it. Nolan, 1111 Eighteenth st.

FORD '32 V "8" SEDAN—2-door, practically new; big reduction. Logan Motor Co., 1810 E st. nw. Metr. 2818.

FORD FORDOR, 1931 — Slanting windshield; excellent condition. Nolan, 1111 Eighteenth st.

FORD SPORT COUPE, 1930—An exceptional buy, $215. Nolan, 1111 Eighteenth st.

FORD PHAETON—Good tires; runs fine; $65. 50 other bargains. Morgan's Used Car Lot, 14th at R.

FORD SPORT COUPE, 1929—Good buy; $115. Nolan, 1111 Eighteenth st.

FORD FORDOR SEDAN, 1929—One year in storage; $145. Nolan, 1111 Eighteenth st.

FORD ROADSTER, 1929—Just one of our specials; $79. Nolan, 1111 Eighteenth st.

FORD—1932 V-8 standard coupe; practically new; low mileage; sacrifice; leaving city. Miss Weems, Pot. 1041.

FORD SPORT COUPE, 1928—Repair bill, $59. Nolan, 1111 Eighteenth st.

FORD VICTORIA, 1931—A real buy, $289; terms or your car. Nolan, 1111 Eighteenth st.

FORD TUDOR SEDAN, 1930—Excellent shape; $225. Nolan, 1111 Eighteenth st.

FORD 1930 SPORT ROADSTER. Deluxe; looks and runs like new; only $65 down, balance easy.
LUSTINE-NICHOLSON MOTOR CO.
Hyattsville, Md. Greenwood 2200.

FORD CABRIOLET, 1930—America's royal car; a dandy; $195. Nolan, 1111 Eighteenth st.

FORD TUDOR, 1931—Used by clergyman; never abused; $289; terms. Nolan, 1111 Eighteenth st.

PLYMOUTH 1932 Sedan, in perfect shape mechanically as well as to appearance; can be bought very reasonably; your present car in trade.
H. B. LEARY, JR., & BROS.
1321 14th St. NW.

OUR LOSS
YOUR GAIN
Why Not Take Advantage of It?
We MUST Make Room for
OUR 1933 ROCKNE CARS.

FORD 1929 Roadster. Good running condition. Good paint	$75
FORD 1932 V-8 convertible coupe. Lots of extras. Driven 7,000 miles	$495
FORD 1931 sedan. Can't tell it from new	$275
FORD 1931 de luxe town sedan. Driven very little. Runs and looks like new. A real bargain at	$245
CHRYSLER 1930 sedan	$350
DODGE 1930 sedan. Like new	$295
FORD 1930 sport phaeton	$165

40 Others to Select From
MODERN AUTO EXCHANGE
Rockne Dealers
2303 14th St. N.W.
COL. 9396

I'll give you $100
FOR YOUR PRESENT CAR

The Most Astounding USED CAR Offer Ever Made in Washington
—Never has there been an offer like this! We will allow you $100 on your own car if accepted in trade —no matter how old—what make—just so you can run it — no strings! — no catches! Every car goes . . you have your choice and a $100 allowance!
—Joe Cherner

Every Car Must Go!
All Plainly Marked . . .
• NEVER SUCH LOW PRICES

75 Cars to Choose From—Easy Terms

30 DAY GUARANTEE

'31 Ford De Luxe Roadster	$285	'32 Ford Sport Coupe	$465
'31 Ford Tudor	$285	'32 Ford De Luxe Roadster (Elec.-Radio)	$465
'31 Ford Standard Coupe	$285	'32 Ford Tudor	$445
'31 Ford Town Sedan	$295	'31 Ford Victoria	$345
'30 Ford Cabriolet	$295	'29 Chevrolet Coach	$195
'31 Ford Sport Coupe	$295	'31 Chevrolet De Luxe Rdstr.	$335
'31 Ford De Luxe Coupe	$315	'31 Chevrolet De Luxe Sedan	$395

All makes—all models—every one in A-1 condition and thoroughly conditioned—also included are 15 Coupes, 12 Sedans, 18 De Luxe Roadsters, 9 Coaches and Victorias.

Washington's Fastest Growing Ford Dealer!
CHERNER
1781 FLORIDA AVE. N.W.
Open Every Evening and Sunday Until 10 P. M.

Washington Post's Daily Legal Record

WEDNESDAY, JANUARY 11, 1933.

COURT OF APPEALS.

Present: Chief Justice Martin and Associate Justices Robb, Van Orsdel, Hitz and Groner.

No. 5640. Demeter vs. U. S.; passed to February.

No. 5627. Concord Improvement Co. vs. Reichelderfer et al.; passed until February.

No. 5638. New York, Chicago & St. Louis Railroad Co. vs. Burnet; appellee allowed until January 25 to file brief.

Nos. 5655, 5656, 5657. Fleitmann vs. Burnett; appellee allowed until February 1 to file brief.

No. 5636. Griffith-Hughes, Inc., vs. Federal Trade Commission; argument commenced by Mr. Henry D. Michael for appellant and by Mr. Martin A. Morrison for appellee and continued for appellant by Mr. Elwood H. Seal and concluded for appellant by Mr. A. E. Maves.

No. 5641. Colliflower & Co. vs. McCallum Lumber Co.; argument commenced by Marshall H. Lynn for appellant, continued by Mr. A. L. Newmyer for appellee and concluded by Mr. Leo Harlow for appellant.

Adjourned from day to day.

DISTRICT SUPREME COURT.

ASSIGNMENT COMMISSIONER'S OFFICE.

Assignment for Thursday, January 12: LAW CASES.

No. 82062. Northeast Savings Bank vs. Carroll. Attys., J. B. Flynn, S. J. L'Hommedieu—Wheatley & Wheatley.

Nos. 529 and 530. Ettleman vs. Eichberg. Attys., Welch, Daily & Welch—Brashears & Townsend.

No. 480. Willis vs. Washington Times Co. Attys., Millan & Smith—W. J. Lambert.

No. 592. Lucas vs. Kane. Attys., O'Shea, Burnett, Goldstein—Frost, Myers & Towers.

Nos. 441 and 452. Randall vs. Maughlin. Attys., A. F. Canfield—W. E. Leahy.

No. 623. Chavis, administrator, vs. Schroff et al. Attys., O'Shea, Burnett, Goldstein—Brashears & Townsend.

No. 334. Young vs. Cons. Indem. & Ins. Co. Attys., L. Koenigsberger—Kelly & Nicolaides.

No. 582. Chisholm vs. Diggle. Attys., O'Shea, Burnett, Goldstein—Burkart & Quinn.

No. 628. Wilkinson et al., exrs., vs. Petro. Attys., T. E. Lodge, G. E. McNeil—L. A. Spiess, J. Walsh.

No. 633. Vogelson vs. Dist. of Col. Attys., A. L. Newmyer—W. W. Bride, R. E. Lynch.

No. 635. Conard vs. Indep. Taxi Owners Assn. et al. Attys., A. L. Newmyer, W. H. Mitchell—A. D. Smith.

No. 563. Gordon vs. Prudential Ins. Co. et al. Attys., W. G. Gardiner—Minor, Gatley & Drury.

No. 316. Mancini vs. Hecht Co. Attys., T. M. Baker—L. Koenigsberger.

No. 554. Olds vs. Langley. Attys., A. L. Newmyer—W. J. Lambert, H. I. Quinn. Administration No. 43066. In re estate of Josephine A. Hayes. Attys., D. L. Riordan, J. C. Hayes—Millan & Smith.

No. 482. Scherer vs. Indep. Taxi Owners Assn. Attys., M. W. King—A. D. Smith.

No. 485. Nickel vs. Louis Gold, Inc. Attys., A. F. Canfield—Simon, Koenigsberger & Young.

EQUITY CASES.

No. 182. Brown vs. Brown. Attys., T. M. Baker—C. M. Ireland, jr.

No. 179. Bass vs. Moerman. Attys., pltff. in P. P.—J. B. Stein.

No. 188. Shields vs. Shields. Attys., J. F. Wilson—J. Sandler.

No. 99. Pritchard vs. Pritchard et al. Attys., R. Neudecker—M. Dunn.

No. 151. McIntire vs. McIntire. Attys., G. E. McNeil—H. F. Ralph.

No. 195. Bookholtz vs. Bookholtz. Attys., R. Neudecker—I. Goldstein.

No. 174. Maselas vs. Kyvellos. Attys., D. E. Clarke, G. T. Thomadies—G. L. Hart.

No. 132. Nussbaum vs. Nussbaum. Attys., A. F. Canfield—R. Neudecker.

No. 187. Brown vs. Boxwell. Attys., Burton & Marye—A. D. Smith.

No. 158. Witthuhn vs. Witthuhn. Attys., James Conlon—Charles Peckham, J. J. Shanley.

No. 31580. U. S. vs. Chesapeake & Ohio Canal Co. et al. Attys., W. L. Townsend—J. J. Hamilton, W. C. Sullivan.

No. 607. Nevin et al vs. Sutherland et al. Attys., K. N. Parkinson, D. A. Pine—H. B. Cox.

No. 54721. Sullivan, trustee, vs. Kennedy Bros. Co. Attys., Campbell—J. E. Laskey, W. G. Gardiner.

No. 170. Hensley vs. Randall Hagner & Co. et al. Attys., A. D. Kane—Leckie & Sherier, M. W. King, J. A. Rafferty.

No. 197. Fowler vs. Fowler. Attys., J. F. Lobafish—C. P. Grant.

No. 198. Fisher vs. Fisher. Attys., R. C. Handwerk—J. J. Malloy.

MOTIONS COURT—Mr. Justice Joseph W. Cox presiding; William W. Stickney, clerk.

Auditor's reports approved in ten lunacy cases.

No. 54980. George Williams vs. A. Weston Kimball, administrator; final decree declaring trust fund due from defendant to plaintiff for $3,000 with interest. Atty., J. Edward Burroughs, jr.

No. 54543. Jessie A. Sweig vs. Leonard W. Sweig et al.; J. William Shea appointed attorney to defend. Atty., Raymond Neudecker.

No. 55228. Hotel Lafayette, Inc., vs. Thomas H. Pickford; returnable January 17. Attys., J. I. Peyser, M. Strasburger, A. W. Jacobson.

No. 54919. Dudley F. King vs National Press Building Corporation; order instructing receivers to approve leases and directing receivers to make certain payments. Attys., Sherley, Faust & Wilson—W. E. Richardson, Covington, Burling & Rublee.

No. 49477. Laurence P. Holman vs. N. E. Ryon et al.; continued for hearing on exceptions to January 19. Atty., Olive B. Lacy.

No. 48537. Jerry Malatico vs. Mortgage Security Corporation of America et al.; time for oral examination of garnishee continued to February 13. Attys., George P. Lamm—Louis Ottenberg.

No. 12800. Lunacy. In re James E. Neely; increase of bond ordered.

No. 12767. Lunacy. In re Charles J. Krupa; discontinuance of allowance ordered.

No. 7974. Lunacy. In re Luke S. Nicholson; investment authorized and filing of additional bond.

Nos. 8464, 8030, 7764 and 7748. Lunacy cases; investment each case authorized.

No. 55042. Mae G. Hardee vs. Hobson Hardee; order for counsel fee. Attys., Robert W. McCullough—Crandal Mackey.

No. 54004. Harold A. Moore, trustee, vs. Mount Vernon Realty Corporation et al.; rule and motion continued to January 20. Attys., William E. Leahy, E. M. Toland—Whiteford, Marshall & Hart.

No. 76307. Burrell Woods vs. Anna Apolonio et al.; continued for trial to February 14. Attys., William Wendell—Wade H. Mitchell.

No. 81982. Coral Gables, Inc., vs. Elizabeth Worthington Costello; judgment vs. defendant by default for $4,050 with interest and costs. Attys., Elwood H. Seal, Daniel C. Eberly, J. B. Heron.

No. 51682. Gertrude E. Harris vs. Frank T. Harris; motion to dismiss denied. Attys., W. C. Balderson—E. J. Reamer.

No. 2653. Bankruptcy in re Charles Loo Kong, &c.; motion to strike second amended specifications in opposition to discharge denied. Attys., J. T. Resnicoff—Philip W. Austin.

No. 54639. The Trew Motor Co. vs. District Acceptance Co. et al.; motion to dismiss bill denied. Attys., Arthur J. Hilland—Cooper B. Rhodes.

No. 54805. Gladys D. Ingram vs. William E. Ingram; order appointing Edward P. Lovett attorney to defend. Atty., Austin F. Canfield.

No. 2706. Bankruptcy in re Ernest G. Arthur; discharge ordered. Atty., Gladys V. O'Neal.

No. 53759. American Cyanamid Co. vs. Charles L. Parsons; plaintiff's objections to defendant's interrogatories overruled and sustained in part. (Luhring, J.) Attys., Charles S. Grindle—A. M. Houghton.

No. 50780. Elizabeth V. Berens vs. Henrietta Harper et al.; investment of funds approved. Atty., George D. Horning, jr.

No. 52711. Roscena L. D. Durgy vs. William J. B. Davis; rule in contempt issued. Attys., Nita S. Hinman—Joseph A. Nacrelli.

No. 50599. Pattie Kenney vs. Albert Kenney; returnable January 16. Attys., J. Franklin Wilson—J. A. O'Shea et al.

No. 2756. Bankruptcy in re Elva B. Hall; discharge ordered. Atty., F. Hunter Creech.

No. 2793. Bankruptcy in re Ruth McGrady; adjudication and reference to Fred J. Eden, referee. Attys., Charles E. Paine.

No. 1099. Adoption in re Louise Otto; decree legalizing adoption. Atty., F. G. Munson.

No. 54470. Patrick F. Hannan vs. Federal American National Bank & Trust Co. et al.; bill dismissed; appeal noted. Attys., H. W. Wheatley, sr. and jr.; Tobriner, Graham, Brez & Tobriner; Peyser & Edelin.

No. 55098. Katherine G. Davis vs. Robert N. Davis; maintenance and custody pending hearing awarded. Atty., W. D. Medley.

No. 47840. Bernard Lee Stearns vs. Mary A. Stearns; final decree for absolute divorce. Attys., Paul J. Sedgwick—Alfred Goldstein.

No. 81533. Federal American National Bank & Trust Co. vs. Patrick F. Hannan; appeal noted; bond, $4,500. Attys., Tobriner, Graham, Brez & Tobriner—Wheatley & Wheatley.

CIRCUIT COURT 1—Mr. Justice James M. Proctor presiding; Robert E. Lee Goff, clerk.

No session. Adjourned from day to day.

CIRCUIT COURT 2—Mr. Justice O. R. Luhring presiding; George A. Watts, clerk.

No. 53738. Walter S. Andrews et al. vs. Frank W. Andrews et al.; memo filed. Attys., McKenney, Flannery & Craighill—Minor, Gatley & Drury et al.

No. 76751. Harvey Francis Mocabee vs. U. S. A.; trial by jury waived and hearing by court commenced and continued to January 12. Attys., Joseph T. Sherier—John W. Wood.

No. 54871. Massachusetts Bonding & Insurance Co. vs. Robert H. Hoage et al.; final decree dismissing bill with costs; appeal noted. Attys., A. F. Canfield—J. J. Wilson, W. G. Gardiner, jr.

No. 81880. U. S. ex rel I. G. Farbenindustrie, &c., vs. David Burnet; demurrer to answer of respondent overruled. Attys., C. P. Coe—L. A. Rover.

No. 54826. Roby Lee Whitfield vs. Robert J. Hoage et al.; motion of defendants to dismiss bill sustained. Attys., Franklyn Yasmer—J. J. Wilson.

No. 48558. Henry I. Quinn et al. vs. National Mortgage & Investment Co. et al.; decree on mandate signed; appeal noted. Attys., W. Gwynn Gardiner—Minor, Gatley & Drury.

CIRCUIT COURT 3—Mr. Justice Jesse C. Adkins presiding; J. Wesley Gardner, jr., clerk.

No. 80224. John E. Price vs. Pennsylvania Railroad Co.; trial resumed and jury respited. Attys., Welch, Daily & Welch, Herman Miller—McKenney, Flannery & Craighill, R. A. Bogley.

No. 77953. Oscar C. Thomas vs. Fulton R. Gordon; time for filing bill of exceptions extended to February 1. Attys., Harry F. Kennedy, H. Mason Welch—F. J. Kelly, V. B. Lowrey, Whiteford, Marshall & Hart.

CIRCUIT COURT 4—Mr. Justice Jennings Bailey presiding; Russell P. Belew, clerk.

Nos. 79132 and 79235. Grace Hotton et al. vs. New York Title & Mortgage Co. et al.; trial resumed and jury respited. Attys., L. H. and Allan B. David, E. Hilton Jackson—Marsh & Rogers, E. S. Bailey, Lucien H. Vandoren.

EQUITY COURT 1—Mr. Justice Peyton Gordon presiding; Harry B. Dertzbaugh, clerk.

No. 52414. Ivory E. Jones vs. Geneva Jones et al.; tried and decree to be signed for plaintiff. Attys., Michael J. Lane—Rice Hooe.

No. 50470. Anna M. Washington vs. Frank G. Washington; heard and decree to be signed for plaintiff. Attys., C. B. and F. B. Rhodes—Martin F. O'Donoghue.

No. 52907. Mary E. Polley vs. John F. Polley; final decree for maintenance. Attys., M. J. Lane—Ray Neudecker.

No. 50428. Daisy P. Carrington vs. Charles Thomas Carrington; heard and decree to be signed dismissing bill. Attys., F. B. Rhodes—Harold F. Hawken.

EQUITY COURT 2 and DISTRICT COURT 1—Mr. Justice F. Dickinson Letts presiding; Wms. F. Lemon, clerk.

No. 24888. Jeremiah Z. Dare vs. Rebecca J. Dare et al.; hearing on petition to distribute fund had and decree to be signed. Attys., H. P. Gatley, Hamilton & Hamilton, Harry Gower, Henry Gilligan.

No. 2165. In re Fortune Enlarged; continued to January 12 at 1:30 p. m.

No. 2166. In re Chichester; continued to January 19 at 1:30 p. m.

No. 2169. In re Shepherd Parkway; argument for property owners commenced by Messrs. Joseph I. Weller, James C. Wilkes.

No. 54987. Thomas M. Dale vs. Margaret Mary Dale; interlocutory decree for annulment. Attys., P. W. Austin—Mark P. Esch.

PROBATE PROCEEDINGS—Mr. Justice O. R. Luhring presiding.

Estate of Harriett L. Morrison; petition for probate of will and letters testamentary. Atty., H. G. Herrell.

Estate of Clarence L. Steadman; petition to rent real estate; order authorizing administrator to rent stoneyard belonging to estate, &c. Atty., A. L. Burnett.

Estate of Anton Andrews; petition for sale of personalty; order authorizing sale. Attys., Toomey & Toomey.

Estate of M. Helen Pray; petition to transfer securities; order authorizing same. Atty., R. F. Cogswell.

Estate of William H. Fry; will filed dated August 9, 1915.

Estate of Charles G. Brumm; will filed dated February 3, 1917.

Estate of William T. Fry; petition for the appointment of a guardian; order appointing Marie L. Fry guardian of the estate; undertaking, $600. Atty., H. A. Kimball.

Estate of Nan A. Collins; petition for letters of administration. Atty., R. A. O'Leary.

Estate of Julie Alexandrine Seitz; petition for letters of administration. Atty., L. A. Block.

Estate of Charles C. Brumm; petition for probate of will and letters testamentary. Atty., J. P. Farmer.

Estate of George W. McDonald; petition for letters of administration. Attys., McGlue & Burke.

Estate of James Brown; order overruling motion for new trial; order for judgment on verdict; appeal noted; bond fixed at $100 or $50 in cash. Atty., E. P. Lovett.

Estate of Alice M. Nugent; petition for probate of will and letters of administration c. t. a. Atty., C. P. Grant.

Estate of Harriet L. Morrison; order admitting will to probate and granting letters testamentary to Nicholas Schlegel; undertaking, $1,000. Atty., H. G. Herrell.

Estate of Herriot S. Turner; order admitting will and codicils to probate and granting letters testamentary to H. Rozier Dulaney and H. Rozier Dulaney, jr.; undertaking, $2,500. Atty., H. R. Dulaney, jr.

Estate of Mary B. Southwick; order admitting will to probate and granting letters testamentary to Emily S. Klean; special undertaking, $1,000. Atty., G. A. Prevost.

Estate of Nan A. Collins; order granting letters of administration to Katherine Collins; special undertaking, $1,000. Atty., R. A. O'Leary.

Estate of Katherine Kiewit; order admitting will to probate and granting letters testamentary to Margaret B. Davis; undertaking, $4,000. Atty., F. Stetson.

Estate of George W. McDonald; order granting letters of administration to Thomas A. McDonald; special undertaking, $1,000. Attys., Burke & McGlue.

Estate of Paul St. C. Murphy; petition for a plenary proceeding; order authorizing same, &c. Attys., Hoehling & Ogilby.

Estate of William E. G. Penny; petition to pay interest, curtail and renew note; order authorizing same. Atty., G. W. Smith.

Estate of Mildred Brokmeyer; order dismissing petition and discharging rule to show cause; appeal noted; bond fixed at $100 or $50 in cash. Atty., T. J. Hart.

Estate of William B. Freeman; order to employ Title & Insurance Co. to examine real estate and upon delivery and recording of deed to pay balance of purchase price. Atty., K. P. Johnson.

Estate of Minnie Lyne Hanback; will filed dated July 20, 1921.

Estate of Peter Martini Hart; will filed dated September 19, 1932.

CRIMINAL COURT 1—Mr. Chief Justice Alfred A. Wheat presiding; William S. Adkins, clerk.

No. 52735. U. S. vs. Albert Johnson; jury sworn. Atty., L. H. Ward.

No. 52739. U. S. vs. Chester McConnell; plea guilty and referred. Attys., Rowan & Price.

No. 52687. U. S. vs. Erskine Spencer; plea guilty to intent to commit carnal knowledge. Attys., Reichelt & Mealy.

No. 52767. U. S. vs. Irving Harris; plea not guilty. Atty., A. W. Scott.

No. G. J. 10368. U. S. vs. H. P. Beason; personal bond taken.

No. 52737. U. S. vs. Daniel E. Lee; plea guilty entered. Atty., Ellis Klein.

No. 52695. U. S. vs. Maurice Valentine; jury sworn and verdict guilty. Atty., G. A. Hospidor.

No. 51758. U. S. vs. Edward A. Johnson; jury sworn. Atty., J. H. Wilson.

No. G. J. 10606. U. S. vs. Biancavelli et al.; each recognizance $1,000. Milton S. Kronheim, surety.

Assignment for Thursday, January 12: Trials—U. S. vs. Richard Mitchell, U. S. vs. Vernon S. Story and Elbert Pierce, U. S. vs. Joseph R. Grant and Preston W. Mickens, U. S. vs. George E. Haynes, U. S. vs. Helbert H. Boyd, U. S. vs. Alonzo C. Hutchins, U. S. vs. Benjamin Coleman, U. S. vs. Wilbur B. Broadway.

CRIMINAL COURT 2—Mr. Justice Daniel W. O'Donoghue presiding; Richard J. Kirkland, clerk.

No. 52468. U. S. vs. Butler Settles; murder; trial resumed and cause given to jury. Attys., Al Philip Kane, Maurice McInerney.

No. 52465. U. S. vs. John A. Decatur; manslaughter; jury sworn and verdict for defendant. Atty., Daniel S. Ring.

Assignment for Thursday, January 12: Trials—U. S. vs. John A. Decatur, U. S. vs. Sylvester W. Holmes and Ernest A. Holmes, U. S. vs. Claude O. Soper, U. S. vs. Samuel E. Killian, U. S. vs. Fred Stepney and Lawrence Webster.

LAWSUITS.

No. 82247. Mrs. Nixon M. Kranz vs. S. Leo Ruslander; damages, $20,211.80. Attys., C. C. Collins, A. E. Brault and J. R. Reeves.

No. 82248. William S. Burton vs. Joseph H. Sampson; damages, $10,000. Attys., L. N. Coe and T. S. Settle.

No. 82249. Howard T. Sands vs. Howard E. Crawford, property clerk, Metropolitan Police Department; replevin. Attys., L. S. Bendheim and Norman Fischer.

No. 82250. Morris Akman vs. Meyer Ulitsky; damages, $5,000. Attys., A. L. Newmyer, M. P. Friedlander, B. H. Conn and I. S. Rose.

No. 82251. H. H. Darks, administrator, &c., vs. Ray Lyman Wilbur, Secretary of the Interior; mandamus. Attys., E. J. Van Court and P. M. Niebill.

No. 82252. Bertha Malyin vs. Maurice J. Colbert Co., Inc.; damages, $5,000. Atty., Jacob Halper.

DOCKETED JUDGMENT.

No. 2570. Joseph Rhoade vs. James Jaffe et al.; amount, $199.67. Atty., M. P. Friedlander.

MECHANIC'S LIENS.

No. 15943. The Bakes Cork & Tile Co., Inc., vs. Lila M. Cramer; lot 18, square 1511; 4900 Hilbrook lane, Spring Valley; amount, $214.25.

No. 15944. Washington Pump & Well Co. vs. Charles Washington; lots 17 and 19, in square 5299; 5304 E street southeast; amount, $438.50. Atty., Nathan J. Bernstein.

No. 15945. G. H. Taab vs. Edward Frank; 61 S street northwest; amount, $30.

No. 15946. Sublett Heating Co., Inc., vs. Ebenezer African Methodist Episcopal Church; lot 812, block 1239; 2722 O street northwest; amount, $336.

No. 15947. Sublett Heating Co., Inc., vs. Charles W. Edelin; lot 44, block 5868; amount, $297.

EQUITY SUITS.

No. 55228. Hotel Lafayette, Inc., et al. vs. Thomas H. Pickford; to set aside alleged foreclosure of deed of trust, &c. Attys., Julius I. Peyser, Milton Strasburger and Aaron W. Jacobson.

No. 55229. Vergil V. Baker, assignor to Meadolake Milk Products Co. vs. Thomas E. Robertson, Commissioner of Patents; letters patent. Atty., Edward T. Fennick.

BANKRUPTCY PETITION.

No. 2793. In re Ruth J. McGrady, &c.; voluntary. Atty., Charles E. Paine.

COURT OF CLAIMS OF THE UNITED STATES.

Present: William R. Green, acting chief justice, and Hons. Benjamin H. Littleton, Thomas S. Williams and Richard S. Whaley, associate judges.

Trial calendar for the day: Cases argued and submitted: K-100, Standard Oil Co.; argued for plaintiff by Mr. James Henry Hayes; argued for defendant by Mr. W. Clifton Stone. J.-184, Central Iron & Steel Co.; argued for plaintiff by Mr. Ralph J. Baker; argued for defendant by Mr. J. A. Cosgrove.

Case submitted without argument: L-290, H. S. Eckels & Co.

Cases argued and submitted: H-235, Ceasor La Forge; argued for plaintiff by Mr. George M. Wilmeth; argued for defendant by Mr. M. C. Masterson. M-402, Edward L. Deland; argued for plaintiff by Mr. Maurice Rabinovitz; argued for defendant by Mr. L. R. Mehlinger. K-255, J. E. Ervine & Co.; argued for plaintiff by Mr. W. W. Ross; argued for defendant by Mr. Assistant Attorney General Monte Appel.

Adjourned until Friday morning, January 13, 1933, at 10 o'clock.

UNITED STATES COURT OF CUSTOMS AND PATENT APPEALS.

Present: Presiding Judge William J. Graham and Associate Judges Oscar E. Bland, Charles S. Hatfield, Finis J. Garrett and Irvine L. Lenroot.

George M. Anderson and Ray L. Smith, Washington, D. C., were admitted to practice.

PATENTS.

No. 3071. Charles R. Sessions vs. Benjamin F. Schmidt. Motor pumps. Argued by Mr. Charles M. Thomas for appellant, and by Mr. A. R. Townshend, jr., for appellee.

No. 3084. Ex parte Henry S. Holmes. Improvement in production of hollow articles. Argued by Mr. Benjamin T. Rauber for appellant, and by Mr. Howard S. Miller for the Patent Office.

No. 3085. Ex parte Henry S. Holmes. Improvement in pipe and method of constructing the same. Argued by Mr. Benjamin T. Rauber for appellant and by Mr. Howard S. Miller for the Patent Office.

No. 3086. Ex parte Thomas E. Murray, jr. Improvement in the manufacture of housings and the like. Argued by Mr. Benjamin T. Rauber for appellant and by Mr. Howard S. Miller for the Patent Office.

L. L. PERKINS
WILL BOND YOU.
United States Fidelity & Guaranty Co.
Phone National 0912. 1415 K ST. NW.

AUTOMOBILES for SALE 7

'29 ESSEX—2-door Sedan; 5 new tires; $75 cash; many others that run $15 up. 629 L st. nw.

BEST USED CARS IN TOWN.
Donohoe Chevrolet, Inc.
1620 M ST. NW. Dist. 8300.

CLEARANCE SALE
Used Cars and Trucks at the lowest prices. Any size or make. Parts of all cars and trucks. Windshield glass not over $3.00. Door glass not over $2.00. Best service in the City.
ROBERT HERSON'S AUTO EXCHANGE. 72 Florida avenue ne.

1932 STUDEBAKER COMMANDER SEDAN
Driven less than 300 miles. Regularly priced at $1,635. A real buy for some one at a tremendous reduction.
Call North 8513
Tom's Auto Service.

LOWER PRICES

Fine Bargains

1927 Dodge Sedan, not bad...	$35
1926 Nash Sedan, runs fine..	40
1928 Pontiac Sedan, good....	50
1928 Nash Coupe, try it out..	75
1929 Ford Roadster, all o.k...	75
1929 Ford Coupe, very good..	95
1929 Chevrolet Touring, fine..	95
1929 Ford Touring, cheap at..	95
1929 Chevrolet Coupe, all o.k..	95
1929 Chevrolet Coach, perfect.	125
1929 Ford Coach, very good..	125
1930 Ford Coach, perfect....	150
1929 Nash Sedan, fine........	195
1930 Ford Sedan, very good..	195
1931 Ford Sedan, very good..	250
1931 Chevrolet Sedan, fine....	295
1930 Chrysler Rumble Coupe.	295
1931 Dodge Diamond Taxi....	295
1931 Plymouth Sedan, good..	295
1932 Plymouth Sedan	325
1932 Graham Sedan Taxi....	400

75 OTHER BARGAINS

Blanton Motor Co.
3 to 11 New York Ave. N.E.

AUTO TRUCKS—TRACTORS 8

CHEVROLET TRUCK—½ ton; panel body; 1931 model; $275 cash. Henry Holober, 735 11th st. nw.; Met. 7412.

AUTO TIRES—SERVICE 10

TIRES Truck and bus: 32x6, 8-ply De Luxe. $15
Ennis Corduroy Co., 1324 14th nw. De. 5466

AUTO PAINTING—Plating 11

$12.00 AUTO PAINTING
ACE GARAGE
Rear 1144 18th St. N.W.

WANTED—AUTOMOBILES 13

CASH FOR YOUR CAR or will pay unpaid balance and give you difference in cash. See Mr. Barnes, 1729 14th st. nw.

RECOMMENDED SERVICE 14

The following business concerns guarantee satisfaction to Post readers. Any complaint found necessary to be made to The Post will receive prompt attention. For admission to Recommended Service Column call National 4205, Branch 43.

ALL-STATE Transfer Co., 908 Q nw. Anything moved anywhere. For best rates call Pot. 4807.

ANY painting and papering? I need work. Will give attractive prices. Best references. R. P. Letts, Met. 5316.

CARPENTER WORK, all kinds; painting; metal weather strips, rustless screens, oak floors; guaranteed. J. A. Hillman, 118 15th ne. Atlantic 4976.

CITY'S MOST REASONABLE PRICES on radio repair; work guaranteed. North Capitol Radio Service, 1406 N. Capitol st. North 9875.

FLOORS, all descriptions sanded, refinished; parquet laid, repaired; mod. prices; estimates free. Earle Jordan, Lin. 5765.

HAVE THAT ROOM PAPERED, $4 UP. Expert work, including paper. Also painting and plastering. Met. 9128.

I DO window and housecleaning; walls, floors cleaned, refinished; painting; reliable; hr., day estimate. Ben. WE. 1097.

Kelvinator, Frigidaire & Servel SERVICE AND REPAIR—24 HR. SERVICE. Matheson Refrig. Co., 701 R nw. GR. 2448.

PAINTING, PAPERING—Rooms papered, $4 up; work guaranteed; best work, best prices. H D Potter. Li. 7835.

PAPERHANGING, painting; January special—low prices for work done this month; rooms, $3 up. Call Dist. 8429.

RADIO REPAIR—Free inspection; work done by expert; guaranteed. U. S. Radio Laboratories, 1731 L st. nw. Met. 0418.

FOR SHOE REPAIRING
See Gerome first; excellent workmanship. Satisfaction guaranteed.
GEROME SHOE SHOP, 1124 H st. ne.

FLASH RADIO SERVICE, 75c
Tubes Tested FREE
1030 3rd St. N.E. Lincoln 7854

RECOMMENDED SERVICE 14

S. O. S. RADIO SERVICE.
Service calls, 50c. We call and test tubes free. 2212 R. I. ave. ne. Dec. 0775.

AUTOS FOR HIRE.
Cars for weddings and parties; Complete funeral, $80 up.
Wm. Tolbert, 1308 8th st. nw. Pot. 5769

American Typewriter Co.
Rent, sell, repair all makes. Add. machines. Open eves. 1431 E. Cap. st.; Li. 0082.

Decorating, Painting, Papering
Window, floor and housecleaning. Scott's Service Co., 928 P st. nw.; NO. 9895.

Plumbing, Roofing & Heating
Lowest rates. Best quality.
S. J. DENNY, 3475 14th st. nw. Col. 3045.

HELP WANTED—FEMALE 17

A POSITION is yours; guaranteed if you complete a Boyd course; average time 3-7 mo.; you can win in business; new classes starting now. Operates large employment agency. Est. 16 years. Inquire Boyd School, 1333 F st. NA. 2341.

EXPERIENCED colored cook for high class tearoom. Garden T Shoppe, 14th and Thomas Circle.

MIDDLE AGED woman to do light housework in exchange for room and board. 1410 Young st. se.

HELP WANTED—MALE 18

TAXICAB
OWNERS AND DRIVERS
Investigate the
BLUE LIGHT CAB
Sales and Driver's Plans.
Operate the Cab the Public Demands.
2047 L ST. N.W.

WANTED—MEN FOR LOCAL EMPLOYMENT.
The management of a large corporation, located at 500 Fifth avenue, New York City, will employ several men for special work in Washington, D. C. Date of employment begins January 15. The company operates a large factory in Cleveland, Ohio, and has recently acquired a factory at Old Greenwich, Conn. They operate a permanent factory branch in this city. The men selected must have a practical knowledge of tools, must be active and wide-awake. It will be necessary to furnish reliable references. Applications will be accepted from 9 to 10 a. m. and 1 to 2 p. m., Thursday, 201 Denrike Building, 1010 Vermont avenue northwest.

CAN YOU QUALIFY?
Are you capable of earning $3,000 to $5,000 annually?

Do you want permanent and pleasant work that will develop you mentally, socially and financially? A career instead of a job?

Are you a married man, 28 to 40 years old, out of debt, high school education, neat appearance, and an established resident?

Are you willing to receive special training and study hard?

Can you prove that you are thrifty and live within your means by showing that you have a bank account?

If you can qualify, a 500 million dollar National corporation, 88 years old, will consider you for special work out of its Washington office.

The right man will make money and have excellent opportunities for advancement.

Apply by letter only to sales manager,
Mutual Benefit Life Insurance Co. of New Jersey, 925 Fifteenth street.

EMPLOYMENT AGENCIES 19A

DOMESTIC AGENCY—Dec. 2419, 1937 14th; service free; furnishes white-colored help; g h w, waitresses, maids, cooks, day workers.

RUPHERS EXCHANGE has cooks, maids, houseworkers; day, week, month; refs. investigated. Dec. 3551; 1837 11th nw.

SITUATIONS—FEMALE 21

COOK—Excellent; young colored woman desires position. North 4111.

COOK—Experienced; tearoom, cafeteria or private family; young colored girl; best references. Natalie, Dec. 2618.

GIRL desires job as part-time or day's work; experienced laundress. Call Potomac 4540.

NURSE—Undergraduate; will do 18-hour duty, $15 week; refs. Cleve. 0463.

PRACTICAL NURSE—(Strong, cheerful disposition), desires invalid or convalescent case; 24-hour duty basis if desired. Phone Nurse, North 8508-J, after 6:30 this evening.

REFINED, middle-aged woman, as companion or housekeeper; reference. West 1595-W.

REFINED lady desires general work; permanent. 1627 33d st. nw.

TWO colored girls wish place together or separately, as cook, waitress and general housework in or out of town; good references. 1725 10th st. nw.

WAITRESS, counter-girl; 10 years' exp.; light colored girl; willing worker; tearoom, hotel or private home. Dec. 2618.

WOMAN of refinement; a position of trust or light household duties; character above reproach; salary reasonable. Mrs. Baxter, 5613 7th st. nw., Apt. 2.

WOMAN wishes job as cook; stay nights; ref. North 5155-J. 1716 9th st. nw.

SITUATIONS—MALE 22

ACCOUNTANCY STUDENT desires full or part time work with C. P. A. Has 6 yrs. R. R. accounting exp. Salary secondary. Call GE. 6310 after 6 p. m.

BARBER WANTS steady job in country town. Box 89, Washington Post.

BOOKKEEPER—Experienced, for temporary work; best references. Shepherd 2671.

BUTLER, kit. boy, dishwr., do anything; young col.; needs work. Nor. 3850-J.

CHAUFFEUR, houseman; thoroughly experienced; reliable; 10 years with former employer. W. Sessions, 1439 Swann st. nw. Nor. 8388.

CHEF—Young, colored; experienced pastry, baking, hotel, restaurant, private family. North 7814.

COMPANION to gentleman; well bred; 32 yrs.; drives auto; speaks French, Italian; pilot's license; travel or live in country; amiable; moderate salary; refs. Box 101, Washington Post.

SITUATIONS—MALE 22

COOK-BUTLER—Or chauffeur, experienced; references. Please interview, 1714 Johnson ave. nw., bet. 14th and 15th sts. nw.

HOUSEMAN—Settled colored man, gardener, janitor; experienced; married; no children. 1627 Church st. North 2263-J.

HOUSEMAN, cook; experienced; colored; steady, dependable; references. Wm. Rhone, Metr. 5729.

WANTED—To cook and serve breakfast and dinner for 1 or 2 bachelors; used to high class; refs. Box 91, Washington Post.

BUSINESS OPPORTUNITIES 24

BARBER SHOP and Valet Service for sale; easy terms. Call Linc. 6472 after 10 a. m.

CAFETERIA—Fully equipped; sacrifice for quick action; owner ill. 1116 9th st. nw. ST. 9177.

DELICATESSEN — Corner establishment; cent. location; rare opportunity; sacrifice for quick action; actual sickness. No. 9135.

GASOLINE STATION—Balto.-Wash. Blvd.; residence, store, about 5 acres; approx. 700 ft. front on Blvd. Could add tourist camp, delicatessen, farm and dairy products. No trades; reasonable terms. Clev. 4733.

I HAVE a time tested plan for playing the races that shows constant profit; would like to make connections with party interested. Box 100, Washington Post.

LARGE rooming house, beautifully furnished; a very high class place for cultured people. The furniture alone cost $3,500. Circumstances compel sale. Let us show it to you, then make your own offer. R. M. De Shazo, 1130 14th st. nw.

LUNCHROOM—For sale; in heart of business district; terms reasonable; inquiries answered. 1023 15th st. nw.

MECHANIC with large following wishes to establish repair shop in first-class garage on commission basis; present shop too small; have shop equipment. Box 55, Washington Post.

SANDWICH SHOP, lunch, with living quarters; doing good business; at your price; make offer. Metr. 6789.

UNUSUAL OFFER—Restaurant, tea house with apt. for sale; good location; long profit record. $2,400 will handle. Address Box 99, Washington Post.

15 rooms, 3 baths; Mass. ave.; good location; good buy, $1,300, terms.
P. F. CARLEY, 802 10th NW.

If you are looking for a paying business, priced right, please consult
P. F. CARLEY, 802 10th N.W.

We Will Buy Your Taxicab Owner's License
CITY CAB CORP.
1121 21ST ST. NW.

Grocery and meats; apartment over store; $1,000 weekly business; fixtures; cost more than price asked; bargain for $6,500, terms.
P. F. CARLEY, 802 10th NW.

13-room boarding house, 3 baths; rental $100; income over $450 monthly; East Capitol, near Supreme Court Building; splendid place. Price $1,500; cash $1,000.
P. F. Carley, 802 10th N.W.

REAL ESTATE LOANS 27

Low Cost On Good Loans. Prompt Action.
HARRY B. PITTS.
1343 H St. N.W Met. 4300.

FIRST AND SECOND TRUST LOANS.
C. F. WARING
1416 F ST. N.W. NATIONAL 9172

INSTRUCTION COURSES 29

AUTO LESSONS by experienced instructor; any hour; reasonable rates. Call Cleveland 9538.

AUTO LESSONS—For easy parking, clutch control; cars furnished; permit instruction guaranteed. Foster. Me. 1809.

AUTO LESSONS—Reliable, white instructors; any hours; cars furnished; parking for tests; permits secured. Em. 1970.

COMMERCIAL ART. Val-Art Studio, 1006 Hill Bldg., 17th & Eye sts.; NAt. 5726

NANCY MILTON—Private dictation classes, Gregg-Pittman. 301-305 Woodward Bldg. Nat. 3339; Ga. 6379.

PIANO AND HARMONY instruction; experienced teacher; adult beginners and children special attention. Col. 9077-M.

FRENCH Private lessons; tutoring; reduced rates.
1450 Girard st. nw. Col. 8194-J.

BECOME AN OPTICIAN.
Enter a lucrative and uncrowded profession. Earn $200 to $500 monthly. You can master our course of training in four or five months, spare time. Day and evening classes. Also home study course. Diploma. Send for booklet. Telephone Vernon 0227.
BALTIMORE OPTICAL INSTITUTE.
3d floor—Park Ave. at Franklin St.
Baltimore, Md.

BEAUTY CULTURE 30

BEAUTY CULTURE—Complete course, $40; night classes; position secured; $3 down, $3 week. NA. 7795; 609 14th st. nw.

DOGS—CATS—PETS 31

COCKER SPANIEL, beautiful male, 10 months; vaccinated; excellent pedigree; affectionate; will sacrifice for quick action; must sell. Phone Walnut 8809

PUPS—English setter; 2 months old; best of breeding; all papers. North 4944-J.

PUPS—Pekinese, pedigreed, registered; tan; reas. 306 Randolph pl. ne. Po. 1933.

PUPPIES—Cocker spaniel; 7 weeks old; black, beauties; $15 and $20. Masters Kennels, 1212 Eye st. nw.; Met. 3257.

DEE CEE KENNELS.
Boston terriers, Chow; registered stock. Take Colesville pike at traffic light in Silver Spring. 3½ miles; Shep. 3328.

HORSES—CATTLE 32

SADDLE HORSES—Two; fine; one thoroughbred; and several colts, 2, 3 and 4 years old; bargain. Georgia 9684 or Georgia 9083.

MISCELLANEOUS for SALE 35

ADDING MACHINES and calculators, all makes for rent, $5 per mo. United Typewriter & Add. Machine Co., 1223 New York ave. nw. Nat. 5509.

AMRAD—Neutrodyne, 7 tube, all-electric. Very cheap. Notes, 633 Indiana ave. nw.

ANTIQUE buffet, table, mirrors, rugs, chest of drawers, dressing table, living room set, desk, dresser. GE. 1584.

ANTIQUE AND VICTORIAN FURNITURE Cheap; chairs to match, $2.50 each; sofas and tables; priced to sell to dealers. 925 10th st. nw.

BOXES, wooden—I buy and sell them in any quantity; I make new boxes to suit you. 7:30 to 5 p. m., call Lin. 8840; after 5 o'clock call Lin. 2436. Place of business, 1369 Half st. se.

CEDAR HILL CEMETERY, 2, 4, 6 sites; beautiful section; terms. Col. 8268.

COAT—Gentleman's; raccoon; large, long, selected skins; cost, $1,000; worn 2 months; sell, $350. Call North 8340.

ELECTRIC ice box and furniture. 3839 Garfield st. nw. Cl. 2947.

EXERCISING MACHINE—"Vita Health;" practically new; reduce without dieting; bargain for quick sale. West 0663.

GAS RANGE—4-burner Dangler; side oven and broiler; good cooker and baker; $7.50. 1311 Maple View pl. se.; Li. 6943-J.

GUITARS—Rex brand; few left; $3.95; 3 free lessons on all fretted instruments. Schiller's, 444 9th st., cor. E nw.

HONEY—Best quality; mild clover; absolutely pure; 5 lbs., 75c; 12 lbs., $1.50; 60 lbs., $5.40. Hilkrest, 120 Carroll ave., Takoma Park; Shep. 1848.

HONEY—5-lb. can, 90c; 6 combs, $1; delivered. Best sweet children can eat. Call The Honey Pot, West 0654 by 10 a.m.

LANTERN SLIDES—Hand colored; many European views. Met. 8156, Apt. 23

MAHOGANY glass-top dining table, $80; 6 side, 2 end chairs to match; bargain; mahogany bureau, $10. West 3126.

MATS FOR SALE—Quantity of used stereotype mats; size 18x23 inches; excellent for insulating attics, &c.; may be used in panel design for very attractive walls; cost practically nil; $1 per 100. Phone Mr. Ellington, NA. 4205.

PAINT, pure linseed or turp., 55c gal.; flat, $1.25 gal.; best 4-hr. varnish, $1.50 gal. Adams 1119 9th nw.; Nat. 8901.

PIANO—Stieff upright; reconditioned; $40. 913 10th st. ne.; Linc. 8166-J.

PIANO—Kurtzman grand; good condition; sacrifice, $250. Mr. Aiken, Wis. 3293.

PIANOS—For rent new apt. upright; $5 mo.; small gr., $10 mo.; cartage extra. Nat. 3659. Kimball Co., 721 11th st.

RADIO—8-tube Crosley Showbox; perfect condition; $18.50 for quick sale. Call Sun. or Mon., Met. 0418.

SINGER factory machines, 4; 31-15; equipped with motors; $40 each. Henry Holaber, 735 11th st. nw.; Met. 7412.

TYPEWRITER SALE—20% off, all makes reconditioned machines; rentals $3 per month. Capitol Typewriter Co., 1014 14th st. nw. Na. 4858.

TYPEWRITERS—Guaranteed like new; low prices, terms; we rent, repair, exchange. Standard Typewriter Co., 723 10th nw.

TYPEWRITER—L. C. Smith, like new, $15. 1361 Newton st. nw.

WINDOW SHADES
Measured for, made and installed, 75c. Kleeblatt, 11th & H Sts. N.E.

MAYTAG WASHERS
Brand-new Maytags, in shipping crates, while they last, at the astounding low price of $59.95; $1 down delivers one. Pot. 1670.

CHAIRS FOR RENT
At very reasonable charges. Ideal for bridge parties, banquets, meetings, etc. Quick service. Call Dist. 8112. D Notes, 633 Indiana ave. nw.

AUTOMOBILES for SALE 7 AUTOMOBILES for SALE 7

"Here's your Car"

Among—

L. P. STEUART, Inc.
DEPENDABLE
USED CAR VALUES

L. P. Steuart, Inc., standards of used car values reflect the reliability and fair dealing of a long established Washington firm.

BUICK Coupe $445
1930 Standard Six in wonderful condition. Six Wire Wheels.

PONTIAC Coupe $595
1932 convertible 8. Used very little. Practically as as good as a new car, with the famous V-8 motor.

OLDSMOBILE Sedan $295
1930 4-door sedan. Actually driven 18,300 miles. Big car transportation for the price of an average cheap car.

1927 Pontiac Landau Sedan	$49.50	1929 Pontiac Sport Phaeton	$175
1926 Buick Victoria; perfect condition	$99	1930 Pontiac Sport Roadster	$245
1928 Studebaker 4-Door Sedan	$99	1932 De Soto Sedan	$295
1928 Buick Sedan	$100	1931 Chevrolet Coach	$345
1930 Chevrolet 4-Door Sedan	$149	1931 Chevrolet Sport Coupe, Six Wire Wheels	$345
1930 Ford Roadster	$149	1932 Chevrolet Sport Coupe	$445

L. P. STEUART, Inc.
PONTIAC DISTRIBUTORS
1325 14th St. N.W. Dec. 4803

STRANGE AS IT SEEMS —By John Hix

CAPT. WILLIAM KIDD, notorious as a pirate who raided ships in the late seventeenth century, may or may not have been a pirate—historians and biographers disagree greatly on this point. He was, however, accused of piracy, and a price was put upon his head on the basis of these charges.

He was arrested and returned to England for trial, where he was subsequently convicted and hanged. The charge against Kidd, however, was murder. He was accused of having killed one of his crew and, despite his defense that the man was mutinous, Kidd was found guilty and was hanged.

Much controversy raged over the true nature of Kidd's offenses, if any he committed, and although the subject has been thoroughly studied, the students are at variance. Some hold that Kidd, commissioned to war against pirates, turned pirate himself and was justly done away with. Others hold that Kidd was reluctant to give up his own shipping business to fight piracy, and that he did not engage in piracy himself, but was "framed" by officials in the English government who sought to have his mission stopped.

* * * *

A person lying down measures slightly more from head to foot than when standing upright, because the joints carrying the body's weight, particularly those of the backbone, are held more closely together when the body is erect.

Colors give added realism to strange things and happenings illustrated by John Hix on a full page in The Sunday Post.

MISCELLANEOUS for SALE 35

BICYCLES
Rollfast and other high grade wheels. Hazleton Bicycle & Sporting Goods Co., 424 9th st. nw. Met. 3701.

OFFICE FURNITURE CHEAP
Metal locker, $2.00; mah. desk and chair, $10.00; mah. file and stand, $5.00; walnut table, $6.00; mah. chairs, $2.00; typewriter stand, lamps, clock, &c. 418 Colorado Building, from 10 until 1.

WANTED—MISCELLANEOUS 36

WE PAY CASH
for old gold, silver, watches and diamonds and old jewelry. Selinger's 818 F st.

BOOKS wanted for cash; any quantity. Eco. Book Shop, 901 E. Met. 7647.

BOOKS BOUGHT in any quantity; bring them or phone Metropolitan 5415. Pearlman's Big Book Store, 933 G st. nw.

OLD GOLD, jewelry, teeth, watches, diamonds, coins, silver bought, sold and exchanged. Schiller's, 444 9th st., cor. E nw.

OLD GOLD, SILVER WATCHES, DIAMONDS
And discarded jewelry wanted for our mfg. dept. Full cash value paid.
SELINGER'S 818 F St. N.W.

COUNTRY BOARD 39

DARBY'S FARM HOME, 8 miles out Ga. ave. extended, near Norbeck, Md.; large, heated rooms; elec.; bath; country board, well served. Enjoy winter and spring in country; 20 minutes to city, bus or car; $25 month; garage free. Phone Kensington 90-F-4.

ROOMS—FURNISHED 42

ADAMS MILL RD., 1821—2 double rms., 1 single rm.; near bath; desirable home; for gentleman; garage; reas. Col. 1453.

APT. 3, 1314 15TH ST. NW.—Sunny, corner, front room; attractive; 1 or 2 permanent or trans.; homelike; reasonable.

APT. 3, 1314 15TH ST. NW.—Sunny, corner, front, attractive; 1 or 2 permanent or trans.; homelike; reasonable.

A REAL HOME—Very desirable rms., clean, quiet, refined; cont. h. w.; phone, service avail.; high-class; refs. 1717 De Sales.

ARIZONA HOTEL—310 C st. nw., block off Pa. ave.; neatly furnished rooms; lobby; 3 baths on each floor; shower bath; continuous hot water; $4 week up; transients, 75c to $1.

ATTRACTIVE room; priv. bath; phone; beautiful home; garage. 2655 Conn. ave., opp. Wardman Park Hotel; board opt.

BUCHANAN NW., 502—Large front room; radio, shower, home privileges; ideal for couple or gentlemen; $25 mo.; breakfast, dinner; $32.50 each. Adams 10263.

CENTRAL—Beau. furn. large front rm.; fireplace; spac. closet; also attrac. living rm., sun-bedrm.; excl.; Jan. 1626 17th.

CHAPIN ST. NW., 1434—Near Meridian Pk. Large 2d-floor front room; well furn.; priv. home; close to downtown.

CLIFTON ST. NW., 1468—Large front rm.; well heated; cont. h. w.; convenient location; phone; gentleman; $18 per mo.

COLUMBIA RD. NW., 2006—The Oakland, Apt. 400. Nicely furnished, well-heated, bright room; every convenience. NO. 8742.

COLUMBIA RD., 1736—Apt. 102. Large, bright rm.; cultured home; for business woman; privileges; $20. Col. 8099.

COL. RD., 1736—Apt. 205. Warm, bright, quiet room; near bath; in refined family; employed. Col. 0468.

DOWNTOWN—1225 15th st. nw. Comfortable single and double front rooms; newly decorated; a. m. i.; priv. home. Dist. 4189.

DOWNTOWN (1317 13th st. nw.)—Attractive, quiet home; bright, clean room for l. h. k.; couples; $4.50 up.

DOWNTOWN—903 13th st. nw.; clean, comfortable rooms; quiet house; $3 week up.

EYE ST. NE., 1307—Nicely furn. rm.; modern home of 2 adults; conv. location; $10 per month. Linc. 1595-W.

FAIRMONT ST. NW., 1326—Large, bright room; newly furn.; convenient location; excel. meals; very reasonable. Ad. 2645.

FAIRMONT ST. NW., 1329—Bright, sunny front room; for 1 or 2 persons; private home. Col. 8344.

FESSENDEN ST. NW., 4310—Lovely room; nicely furn.; near bath; very reasonable; bus at corner.

FOR quiet, refined man, clean cozy room with hot and cold water; moderate rent. 1425 Columbia rd.

FRANKLIN PARK, Apt. 75—Central location; all-night elevator. Call direct at apartment. Metropolitan 4055.

GARFIELD ST. NW., 2620—Attractive single and double rms., semiprivate bath; near Wardman Pk. and Cathedral Mansions.

GRAFTON ANNEX—1735 De Sales st. A pleasant, well-heated outside room for $6 to $8.50 single; $7 to $10 double; near shower baths; telephone and running water in each room; fireproof building; 24-hour elevator service.

ROOMS—FURNISHED 42

H NW., 2122—Ideally attractive rooms; private baths; completely furnished, tableware, &c.; adults.

HARRISON ST. NW., 4423—Large 2d-fl. front; fine neighborhood; free phone; a. m. i.; $22.50 mo. to couple. Cl. 8492.

HOTEL HARRINGTON, 11th and E sts. nw.—Single room, without bath, $30.00 per month; single room, with bath, $40.00 per month.

JENIFER ST. NW., 3700—Well furn.; next bath; phone service; private family; ½ block all car lines; reasonable.

K ST. NW., 945—Large double room, newly decorated, suitable for light housekeeping, $8.50 per week. Apply room 2 before 5 p. m.

KILBOURNE PL. NW., 1708—Large 2d-floor front; all conveniences; meals optional; reasonable. Adams 4714.

L ST. NW., 919, Apt. 32—Nicely furn. double and single rms.; very reas.; use of kitchen; radio and tele. Dist. 1180.

LOGAN CIRCLE HOTEL—Rooms with bath; walking distance downtown; priced to break the depression; come and investigate.

M ST. NW., 1707 (near Mayflower)—Large front room, twin beds, hot water, showers; 2 or 3 gentlemen; $3.50 each.

MASS. AVE. NW., 1229—Attractive double and single rms.; all conveniences; very reasonable.

MASS. AVE. NW., 1414—Desirable double rooms, with running water; in best residential section, downtown; for women.

MONROE ST. NW., 1835—Very lovely rm., adj. bath; cont. h. w.; well heated and cozy. Col. 2456.

MONROE ST. NW., 1835—Very large room and alcove; also single; adj. bath; cont. hot water, hot-water heat. Col. 2456.

MONTAGUE—1630 Montague st., near Rock Creek golf course. Master bedroom; private bath; telephone in room; refs. exchanged. Call GE. 6346.

NEAR WARDMAN PARK—Large front room, semiprivate bath, suitable for 1 or 2; private residence. Ad. 6179.

NEAR WHITE HOUSE, Govt depts.; Elizabeth Willard's Home of Refinement, 706 20th st. nw. Quiet, warm, cozy, running water rooms; adj. tile baths; scrupulously clean; Beauty-rest mattresses; single, double; wkly., $6, $7, $8 and $10; splendid meals same block; breakfast, 25c; dinner, 35c. Dist. 2309.

NEWTON ST. NW., 1625—Large, warm, sunny ft. rm., owner's well-kept home; a. m. i.; very conven. loca.; gentleman.

NEW HAMPSHIRE AVE. NW., 1824—Nicely furn. rm., with large kitchenette; everything furn.; also single rm.; good location; reas. Decatur 5814.

P ST. NW., 1747—Nice clean single or double room; in physician's home; every convenience; reasonable.

PARK RD. NW., 1365—Newly furn. single and double rooms; twin beds; near 14th st. car line. Col. 3462.

QUE ST. NW., 1733—Bright, comfortable room for 1 or 2; pleasant surroundings; board optional; very reas. No. 0359.

RHODE IS. AVE. NW., 1509—Single room, clean and comfortable, $4 per wk. Also 2d floor front. Walking distance.

SHERMAN—1101 15th st., Apt. 701. Large front room; twin beds; all-night elevator; unlimited phone. Dist. 3399.

TAYLOR ST. NW., 1331—Large double room, with closed porch; next to bath; no other roomers. Col. 3346-J.

THOMAS CIRCLE—Gentlemen; steam heat, semiprivate bath, quiet surroundings; rent $16 month. Met. 3566.

VARNUM ST. NW., 1532 — Attractive; twin beds; shower; suitable for 1 or 2; garage if desired.

WANTED—Gentleman to share large apt. with traveling man and mother; att. rm., priv. b.; must be responsible person; $20. Col. 0110.

WEBSTER ST. NW., 1632—Nicely furnished bedroom and sun parlor, southern exposure, suitable for two; single room; shower. Adams 0238.

WEBSTER ST. NW., 1735—Lovely front room, adj. bath; suitable 1 or 2; conv. 16th st. bus; Jewish family. Ad. 1910.

WESTMINSTER—1607 17th st. nw. These room values are unequaled; newly furnished; well heated; each with private bath or running water; near showers; elevator; single, $6; double, $7, $8 week.

THE ALTURAS—1509 16th st. nw. Newly furn. rooms; modern 7-story fireproof bldg.; 24-hr. elev. serv.; owner managing; exceptional values; single, $4-$7 week; double, $8-$8.50; trans., $1-$1.50.

WESLEY HEIGHTS—Opportunity for person wanting a real home with refined family; no smoking; $25. CL. 6702.

4TH ST. NW., 5509—Petworth. Large room; private bath. GE. 3351.

4TH ST. NW., 411—Two lovely front rooms, overlooking park; continuous hot water; owner's home. Phone Met 5330.

417 4TH ST. NE.—Nicely furn. front and middle rm.; a. m. i.; Li. 4241-J.

920 M ST. NW.—One nicely furnished room for l. h. k., next to bath; elec.; also basement room; adults.

1242 12TH ST. NW.—Large, bright front room, $4; small front room, $3; small back room, $2.50.

1202 N ST. NW.—Reduced rates; nicely furnished front and rear rooms; $15, $20, $25. Met. 5389.

1227 O ST. NW.—Walking distance downtown; desirable rooms; single $4, double $6 per week; also light housekeeping.

14TH ST. NW., 1125—Small, neat room, $3; also large room, private bath, reasonable. Met. 7290.

15TH ST. NW., 1404—Double room, twin beds, $5.00 week up; single room, $3.00 up; large room, twin beds, kitchen, first floor, $8.60; continuous hot water.

16TH ST. NW., 3338—Neatly furn. large room; next bath; so. exposure; suitable for 1 or 2; reasonable. Adams 6790.

ROOMS—FURNISHED 42

16TH ST. NW. 2032—Att. dou. rms., next bath; $12.50 ea.; also single rm.; unlim. tel.; cont. h. w.; gentlemen. No. 4259.

18TH ST. NW., 3337—Delightfully large sunny, second floor front room; clean, quiet, convenient; 1 or 2 ladies. Ad. 5283.

19TH ST. NW., 2300—Very large front bed-living room; 3 at $15 or 2 at $20 each. Meals if desired.

21ST ST. NW., 537—Large front rm., 2d floor; 1 single; walking distance to Govt. depts.; gentlemen.

3016 CHANNING ST. NE.—Large ft. rm.; next bath; hot-water heat; homelike; conv. to cars; free garage. Atl. 6029-J.

MERRILL MANSIONS.
1361 Fairmont nw. Beautiful selection of newly decorated rooms, $7 to $9 week; also apts.; private bath; $10 to $15 weekly.

VALOIS APARTMENT,
1330 Mass. ave., Apt. 2.
Nicely furn. rm., kitchenette; also room

NEW INN, 608 9TH
New management; renovated; redecorated; 25%-33 1-3% off; inspection asked.

ROOMS—UNFURNISHED 43

HOPKINS ST. NW., 1406—Near 20th and P. 3d-floor front; $14 month; l. h. k.

516 4TH ST. NE.—2 large rooms, kitchenette; 2d-floor front; fuel furn.; reas.

Furnished or Unfurnished 44

GIRARD ST. NW., 1405—Apt. 19. One large, beautifully furn., 1 unfurn. rm.; elevator, phone; a. m. i.; low rent.

ROOMS and BOARD 45

BECAUSE of 3 weddings, 3 vacancies in a small, pleasant home; $35 each; 1 block from Wardman; modern table. 2637 Garfield st.; Adams 2751.

CLUB FAUNTLEROY (girls'), 1772 Mass. ave. Large, sunny room; for 1, 2 or 3 girls; $35 and $37.50 per mo. NO. 7967.

DIXIE CLUB, 2217 Que St. NW.—Large well-heated rooms; home comforts; reasonable.

FRENCH FAMILY offers excellent room and board; reasonable; semiprivate bath; walking distance. Pot. 0458.

GIRARD ST. NW., 1343—Large 2d-floor front rm.; handsomely furn.; suitable for 1 or 2 refined persons; cont. h. w.; maid service; reasonable.

K ST. NW., 1733—Board and room from $25 to $35 per month; breakfast, 25c; dinners, 50c; table board, $5 per week.

LAMONT ST NW., 1759—Single and double rms.; nicely furn; home cooking; convenient location; rates reasonable.

NEAR Soldiers' Home, 60 Bryant st. nw.; nice warm room; 2d floor; next bath; cont. h. w.; priv. home. Pot. 2131.

OLIVER HOTEL—2125 G st. nw. Private; 2 meals; $10 per week; shower.

P ST. NW., 1632—Nice front rm.; twin beds; well heated; single rms; every comfort; table board; special rates.

R ST. NW., 2112—Attractive single and double rms., with home-cooked meals; gentlemen. North 1914.

SCOTT HALL—House Beautiful, 1515 Mass. ave.; att. single, double rooms; running water; excel. table; reasonable.

SONATA CLUB, 1322 19th st. nw. Washington's best boarding club; all new furnishings; studio rms throughout; special entertaining privileges; best prepared food; $30, $35 and $40 per mo. North 7232.

THE EVANGELINE—1330 L st. nw. High-class accommodations; for business women; splendid meals, facilities for laundry and sewing; congenial atmosphere; room with and without bath.

THE FLORIDA—1328 18th st. nw. All outside rooms; comfortable, twin beds; good heat; best meals; $32.50, $35, $40.

WALKING distance Capitol; large front, sunny room; modern priv. home; meals optional. Linc. 1465-W.

WYOMING AVE., 1867—Dou. rm., priv. bath with shower; also young man will share with another; delicious food.

11TH ST. NW., 1113—2 single, 1 double room; best Southern cooking; boarders taken; very reas. Met. 9882.

1343 QUINCY ST. NW.—Large front rm.; private family; private shower bath; plenty of h. w. and heat. Ad. 3595-J.

1620 16TH ST. NW.—Vac. for 2 young ladies; also room for young man; home comforts; exc. meals; walking distance.

13TH ST. NW., 2818—Attractive double rooms, twin beds, $30 month up; excellent home cooking; gentlemen.

16TH ST. NW., 3320—Attrac. home, single or double rooms; delicious meals; privileges; $7, $8 and $9 per wk. Col. 9400.

17TH ST. NW., 1309—Single and double rooms with or without meals; reasonable rates. Dec. 0891.

18TH ST. NW., 1713—Attractive front; twin beds; 2 closets; sewing and laundry facilities; exc. meals; reas. North 3634.

3423 16TH ST. NW.—Neat, attractive single and double rms.; $8 and $9 per wk.; excellent meals. Col. 3329.

ROOMS and BOARD 45

1410 16TH ST. NW.
Beautifully appointed modern home; quiet, refined; large, well heated, dou. and single ft. rm.; excellent food and service.

TABLE BOARD 47

BOARDERS WANTED—$5 PER WEEK. Best home-cooked food; served to please. 1336 FAIRMONT ST. NW.

TABLE BOARD 47

EXCELLENT food; 2 meals daily; rates very reasonable; $4.50 week. 1503 Rhode Island ave. nw.; North 7112.

APARTMENTS—Furnished 50

ADAMS ST. NW., 28—Apt. 3 outside rms.; newly painted; elec., gas, elec. refrig., h.-w. h.; adults; splendid location.

BELMONT RD. NW. 1814 (near 18th and Col.)—2 large rms., b., porch; gas stove, sink; 4th fl., priv. home; $35. Ad. 2918.

BLACKSTONE HOTEL, 1016 17th st. nw.—Special monthly rates for nicely furnished double room with bath, breakfast and dinner, $13 per week per person; breakfast only $8.20 weekly.

CHARMING 1 r., kit., bath, sleep. porch; refined adults; every comfort; clean, quiet; phone, garage, janitor. 1633 Q.

CHASTLETON HOTEL—Apt. 701; North 10000. Sublet 5-room corner apt.; fully furn.; porch; fine view; references.

CHEVY CHASE, D. C.—Bachelor's Apt. of 4 rooms and private bath (sun rm.), in private, detached dwelling; exclusive neighborhood; garage; breakfast if desired; 1 or 2 gentlemen. Cleve. 0752.

CRESCENT PL. NW., 1661—Handsomely furnished apartment; five large outside rooms and bath; two exposures; living room 19x19. Telephone Adams 5029.

DUPONT CIRCLE (2033 P st. nw.)—Attractively furnished apts. of room and kitchen; couple or single tenants.

KENYON ST. NW., 1352—2d-floor front, very large bay window, bed-living room and a complete kitchen; one-piece sink, constant h. w., a. m. i.; nicely furnished. Adams 3294.

MASS. AVE. NW., 1113—First-floor front living rm., bedrm., kitchenette-dinette, bath; suitable 3 or 4 adults; central.

OLIVER HOTEL—2125 G st. nw. Furn. bachelor apt.; $6 per week; shower.

TENNESSEE AVE. NE., 530—3 rooms, private bath; newly furn. and redecorated; light, gas incl.; elec. refrig.; $47.50. Linc. 2051.

THE IOWA (Downtown), 13th and O nw.—Large living-bedroom, bath and kitchen; $7 week. DE. 5439, Apt. 2.

THE MADRID (2300 18th st. nw.)—Bright, spacious, 4 rooms, kitchen and bath; all outside; elec. refrigeration; $65. Resident manager.

THE BOND (1230 New Hampshire ave. nw.)—1 rm., kit. and bath, $50; 2 rms., kit., bath, $65. Free refrigeration. 24-hr. elevator service. Res. Mgr.

837 LONGFELLOW ST. NW.—Attractive, clean, comfortable 3-room furn. apt.; $37.50, including gas and electricity; adults; easy transportation. Ga. 8487.

WE PLACE YOU FREE.
Furn. and Unfurn. Apts. and Houses.
NATIONAL RENTAL SERVICE.
1427 Eye St. N.W. Dist. 6768.

Francis Scott Key, Apt. Hotel
20th and F sts. nw.—1 room, kit., bath; completely furn.; linens, silver; Frigidaire; day, week, month; $60 up. Natl. 5425.

APARTMENTS—Unfurnished 51

CHANCELLOR APTS (214 Mass. ave. ne.) Close to U. S. Capitol; 2 rooms, kit. and bath, $60. Weaver Bros., Dist. 9486.

CHEVY CHASE, MD.—4 rooms, bath, and large glassed inclosed sleeping or sun porch, a. m. i.; electrolux refrigerator; large yard, shade and shrubbery; situated in one of the best suburban residential sections. Upper floor of detached house; $50 monthly. Wisconsin 3673.

CHANNING ST. NE., 2205—3 large rms., kit., bath, screened-in porch; Electrolux; $40. Linc. 4342, 8536.

FAIRLAWN APTS.—1214 S se. Large living rm.; Murphy bed; recpt. hall, kit., bath, dinette; $44. Linc. 8064.

N ST. NW., 2313—Colored; 1st-floor, 2-family apt.; 5 rms., bath; elec.; $36. Phone Owner. North 10080.

QUINCY ST. NW 803—3-room apt. with bath, detached house; newly decorated; $42.50 incl gas, light. Adams 4625.

THE MADRID (2300 18th st. nw.)—Bright, spacious, 4 rooms and bath; all outside; newly decorated; elec. refrig., $52.50 and $57.50. Resident manager.

2015 13TH ST. SE.—3 large rms., kit., bath, screened porch; Electrolux; $42.50. Linc. 4342 or 8536.

THE BOND (1230 New Hampshire ave. nw.)—1 room, kit. and bath, $37.50; 2 rms., kit., dinette and bath, $55. Free refrig. 24-hr. elev. serv. Res. Mgr.

BEACON APARTMENTS.
1801 CALVERT ST. NW.
Desirable apartments NOW available. See Resident Manager, Apt. 45.

MULLIN, 329 R. I. AVE. NE.
2 rms., dinette, kit., bath, Frigid.; $45.

1828 RIGGS PL., NR. 19TH & S.
1 rm., Murphy bed, dinette, k. b., $32.50.

See janitors or
FRANCIS A. BLUNDON CO., 805 H NW.

ARGONNE APARTMENTS
16th and Columbia Rd.
One room, kitchenette and bath, with balcony. See Resident Manager.

2812 Connecticut Ave. N.W.
4 rms., large k., bath, Frig., porch, $72.50.
FRANCIS A. BLUNDON CO., 805 H NW.

4 RM. APT., $50.00
Nr. 14th & Park rd.; conv. to cars, buses, stores; three exposures; Frigidaire. Call National 0714.

THE NEW DENVER
1419 Chapin St. N.W.
2 rooms, kitchen and bath..........$40.00
3 rooms, kitchen and bath.......... 55.00
Lights, Gas, Refrigeration Free.
EARL CARSON, DISTRICT 8492.

$27.50 1305 POTOMAC ST. N.W. (Georgetown), corner N St.—1 room and bath. Lobby and halls redecorated.
J. C. WEEDON CO.
1727 K St. N.W. MEt. 3011

$32.50 CAMBRIA - MAJESTIC, 1324-26 Euclid St. N.W. Newly decorated apartment of 2 rooms and bath in well-managed building. One block from Central High School. Convenient to car lines, shops and churches in excellent Northwest residential section.
C. A. SNOW CO.
710 8th St. N.W. Nat. 1921

$35.00 UP. One room and bath; 2 rooms, service pantry and bath, $58 up. Ownership management at Washington's newest and most modern Hotel Apartment.
THE DUPONT CIRCLE
Dupont Circle at Connecticut Ave.

$40.00 UP. 3126 16th st. nw. Two rooms, kitchen and bath; Frigidaire on house current. Resident manager.
H. G. SMITHY CO.
1418 Eye St. N.W. Nat. 5904.

$45.00 UP. CALVERTON APTS., 1673 Columbia Road, adjacent to 18th and Col. Rd. shopping center—2 rooms, bath and foyer to 4 rooms, bath and foyer. 24-hour elevator and switchboard service. Electric refrigeration. Ownership management. Apply to agent on premises.
BLISS PROPERTIES,
Adams 8464 or Linc. 1860.

$50.00 LINCOLN ARMS, 5435 Conn. ave. 2 rooms, kitchen and bath; Frigidaire on house current. See janitor.
GOSS REALTY CO.,
1405 Eye st. nw. Natl. 1353.

$50.00 CAMBRIA - MAJESTIC, 1324-26 Euclid St. N.W. Newly decorated apartment of 3 rooms, kitchen and bath in well-managed building with porches. One block from Central High School. Convenient to car lines, shops and churches in excellent Northwest residential section.
C. A. SNOW CO.
710 8th St. N.W. Nat. 1921

$55.00 CAMBRIA - MAJESTIC, 1324-26 Euclid St. N.W. Newly decorated apartment of 3 rooms, kitchen and bath in well-managed building with porches. One block from Central High School. Convenient to car lines, shops and churches in excellent Northwest residential section.
C. A. SNOW CO.
710 8th St. N.W. Nat. 1921

$55.00 to $65. THE ROCKLEDGE, 2456 20th st. nw.—Superb view of Rock Creek Valley. Public park adjoining. Charming corner apartment. Two rooms, kitchen, tiled bath, built-in tub, shower. Frigidaire on house meter. Resident manager.
REAL ESTATE MTGE. & GUAR. CORP.,
1610 K st. nw. NAtional 1403.

$57.50 CAMBRIA - MAJESTIC, 1324-26 Euclid St. N.W. Newly decorated corner apartment of 4 rooms, kitchen and bath in well-managed building, one block from Central High School. Convenient to shops, car lines and churches in excellent Northwest residential section.
C. A. SNOW CO.
710 8th St. N.W. Nat. 1921

1830 16th St. N.W.
Attractive, 5 rooms, kitchen, bath, porch, $80 monthly.
4 rooms, kitchen, bath and porch, $70 monthly.
3224 Wisconsin Ave. N.W.
2 rooms, kitchen and bath, $37.50 to $45
National Savings & Trust Co.
15th St. and New York Ave. NW.
Telephone National 9480.

APARTMENTS—Unfurnished 51

DESIRABLE downtown apartments, three and four rooms and bath. Low rent. Inquire Henry Salus, 920 New York ave. nw.

4707 Connecticut Avenue
UNUSUAL APARTMENTS of 3 and 4 large bright rooms with delightful screened porches
Reasonable Rentals
ALL NIGHT SWITCHBOARD AND ELEVATOR SERVICE
All Corridors Carpeted
Electricity and Refrigeration on House Current
RESIDENT MANAGER
Tel. Emerson 6800

FOR COLORED.
Glen Castle, 1630 Fla. ave. nw.; 2 rooms, kitchen, bath. Also 1 room, kitchen, bath, $35. Res. Mgr. No. 9171.

Furnished or Unfurnished 52

RAVENEL APT.—1610 16th nw. 1, 2 and 3 rooms, kitchen and bath; large center hall; $40 to $100; elec. refrig.; strictly mod.; exclu. See Resident Manager.

THE NEW HAVEN (236 Mass. ave. ne.)—1 rm., kit., din., bath, $40 (furn., $50); elec. refrig., 24-hr. elev. Res. Mgr.

THE ALTON (1445 Park rd. nw.)—Four rooms, bath, large foyer, dressing room, front, $70 (furn., $82.50); 2 rooms, kit., dinette, bath, large closets, corner, $50 (furn., $62.50); 1 room, kit., dinette, bath, $40 (furn., $50); Res. Mgr., elev., free Frigidaire. AD. 3451.

THE PARKWELL (3500 13th st nw.)—2 rooms, kit., bath, $57.50; furnished, $67.50. Refrig. Res. Mgr. Col 0697.

OFFICES—STUDIOS for Rent 55

EDMONDS BUILDING
917 15TH ST. NW.
Opposite McPherson Square
Individual offices and suites—Low rentals.
Complete Building Service.
SHANNON & LUCHS CO.
1505 H ST. NW. NAtl. 2345.

HOUSES—Rent—Furnished 57

ASHMEAD PL. NW., 2359—BEAUTIFULLY FURNISHED 9-ROOM RES., 3 BATHS, MAID'S ROOM AND BATH; GARAGE; OIL HEAT. NORTH 8122.

3317 17TH ST. NW.—Beautifully furnished house, a. m. i.; Frigidaire; inclosed yard; stationary tubs; large enough for 3 families; good neighborhood; everything furnished. Bargain. Col. 10103.

HOUSES—Rent—Unfurnished 58

ALEXANDRIA, VA.—Detached houses; 7 or 8 rms., bath; sale-rental basis. Owner, 202 Duke st., Alexandria, Va.

CHEVY CHASE, D. C.—New center hall brick, 6 lg. rms., 2 beautiful baths, 2-car gar., 1 blk. Conn. ave. Greenwood 2168.

COLORED (1404 5th st. nw.)—Splendid house, 7 rooms, 2 baths, elec.; large basement; rent reasonable. W. R. Marshall, 929 New York ave. nw. Nat. 8667.

FOR RENT—Chevy Chase, D. C., 1 blk. circle, made-over-new brick, 4 bedrooms, 2 baths (1 bedroom, ba., 1st fl.), 2-car built-in garage. Clev. 4733.

FOR RENT—Chevy Chase, D. C., 2-story frame bungalow; 2 verandas, 6 rms., ba., gar., $75 mo. Clev. 4733.

FOR RENT—Md., 2 blks. Balto Blvd., 4 rms., ba., $30; also Va. 5 rms., ba., $30 mo. Greenwood 2168.

FOR RENT—Chevy Chase, D. C. save rent; 10 rms., 2 bas. (2 kitchens), arranged for two families. Clev. 4733.

JUST off 16th st.; lovely 4-bedrm. home, 2 baths; inclosed htd. sleeping porch. To inspect call Owner, Ad. 0031.

KENNEDY ST. NW., 1409—11 rooms, 3 baths; electric refrigeration; 3-car garage. Mr. Caukin. NA. 9795.

NEAR Congressional Library, 130 C st. se. Suitable member of Congress; 10 rooms, 2 baths; hot-water heat. inst. water heater, elec. refrig.; garage. Ad. 6168.

NEARBY Va. and Md., 4 to 6 rms., ba., $30 to $75 mo. Cleve. 4733.

NEARBY Va., 5 rms., ba., bungalow, $35; also semidetached 5 rms., ba., $37.50; also made-over-new 5 rms., ba., $30. Clev. 4733.

OAK ST. NW., 1418—Rent reduced to $80 to reliable tenant, or sale on same terms. Em. 0939.

RIVERDALE, Md.—Corner, 1 blk. Balto Blvd., 6 rms., ba., veranda, gar., hedge, shrubbery, shade, very large lot. Clev. 4733.

S ST. NW., 56—6 rms. bath; elec.; furnace heat; newly papered; excellent condition; reduced to $40. Atl. 3926.

SEMIDETACHED—5 rooms, kitchen, bath and dry cellar; weather stripped; near churches and schools; reasonable rent. 6303 7th st. nw.

WE OWN a large number of repossessed detached houses; have our own mechanics and keep them in fine condition; Chevy Chase, D. C.; nearby Va. and Md., 5 rms., ba., to 11 rms., 3 bas., garages, $30 to $115 mo. Rental agents attention. Fulton R. Gordon, 1427 Eye st. nw., Dis. 5231.

WEST of Wisconsin ave., D. C.—7 rms., bath bungalow; large veranda. Cleve. 4733. 4 bedrooms.

712 A ST. NE.
$40.00—2-story and basement brick; 8 rooms and bath; h.-w. heat, elec.
GEORGE F. HANE,
1422 F Street NW. Nat. 3964.

2421 18TH ST. N.W.
Near Columbia Road.
9 rooms and bath, $60.00.
THOMAS J. FISHER & CO., INC.
738 15th St. District 6830.

HOUSES—Rent or Sale 60

START the new year right; list your houses for sale or rent with us. Lewey, Inc., 1003 K st. nw. DI 3625.

SUBURBAN—For Rent 61

MODERN 6-room house; all improvements; best location Kensington, Md.; block from Conn. ave., 2 blocks from trolley. Call at 28 Prospect st., Kensington, Md., or phone Kensington 87-R.

WANTED—TO RENT 65

A 5 OR 6 ROOM HOUSE (a. m. i.) is desired by very refined young married colored couple without children; will lease premises for a lengthy period, providing rental is not more than $35 per mo. Lin. 5577.

1-ROOM furnished apt., $30 mo.; must be very near Capitol. Box 96, Washington Post.

HOUSES for SALE 68

CHEVY CHASE, D. C.—Center hall, all-brick, slate roof, 6 lg. rms., 2 beautiful baths, 2-car gar., 1 blk. Conn. ave. Extraordinary bargain. No trades. Clev. 4733.

NEW BUNGALOW—Living room, 11x18 feet; REAL open fireplace; kitchen includes inlaid linoleum, electric refrigerator, electric clock, electric ventilating fan; Sanatas-covered walls.
Two beautiful bedrooms; colored tile bath; built-in tub; combination shower; recreation room, 15x19 feet; large attic; built-in garage; price only $7,850. Call National 2920.

Old Alex., Va., Brick Home
128 years old; 8 large rooms, 8 open fireplaces; old colonial mantels; partly remodeled; brick walled garden in rear; splendid location; rare bargain.
WM. K. HARTUNG & CO.,
336 Shoreham Bldg. Natl. 2232.

1714 North Capitol
$5,500—A remarkable value that should receive your immediate consideration: 1st com. zone; six large rooms, bath, h.-w. h., elec.; 2 porches; papering, floors and paint in excellent condition.
L. T. GRAVATTE
729 15th St. Realtor. Nat. 0753.
Evening phone Georgia 2900.

$6,250
Windsor Ave., Rose Crest
Alexandria, Va.
New detached home, modern in every detail; model kitchen; garage; large lot. To inspect, cross Highway Bridge and turn right, follow Upper road toward Alexandria, turn left at Russell road and Windsor avenue to property.
GRAHAM & OGDEN
313 Woodward Bldg.—Natl. 3689.
803 King St.—Alex. 1300.

SUBURBAN for SALE 73

NEW brick-and-tile home; 5 large well-planned rooms; located on bus line, 1 block below Hyattsville High School, on Arundel ave.; open for inspection. Munger-Hollingsworth Co., Bank Bldg., Bethesda, Md.; Wis. 4852.

SHORE PROPERTY—Sale 76

LAKE JACKSON.
Beautiful building site; water front; includes 8 lots, water, electricity. Sell as whole. Sacrifice. Call Met. 9449.

WANTED—REAL ESTATE 77

I PAY CASH for small houses, white or colored, regardless of condition. Wm. J. Callahan, 1427 Eye nw.; Nat. 8971.

The Washington Post. JANUARY 12, 1933.

THE ONCE OVER

By H. I. PHILLIPS

WHEN the country does away with all money and substitutes "ergs," as proposed by the technocrats, how can a man endow a library?

And can you fancy the gloom technocracy would cause at Yale, Harvard or other big universities? With people paying for football seats with certificates of energy, and with no contractor willing to start the Lester Titwillow Quadrangle on a gift of 3,000,000 "ergs," life in the major universities is certain to be pretty tough.

Advice.

A meek word of advice, the bye,
To thee, my clever daughter:
That deeper than long rivers lie
Those pools of silent water.

Sages so said, quite long ago,
But science, modern to your wish,
Would add what fishermen all know—
That greater depths yield larger fish.

HENRY MOSER.

The chairman of the House Committee on Useless Papers says he thinks the committee should be scrapped. This must be the committee that handles party planks and presidential promises.

Yale has named as its new football coach a man who showed Mexico City how to play American football. Now, if he can show New Haven, all will be well.

Football coaches at their midwinter meeting admitted that the game had become so intricate today that even the players have to get the Sunday papers to find out what had happened. College football, in fact, has reached a point where it could be placed under the dead languages department, for the simple reason that it has become Greek to everybody concerned.

The trouble with cheaper cigarettes is that the fellow to whom you offer your pack now takes two or three and also forgets to return the matches.

MARRIAGE IS CALLED VENTURE WITH SKILL NEEDED TO SUCCEED

Home Conservation Session Hears Psychologist on Matrimonial Perils.

Characterizing marriage as a "mad venture," Prof. Ernest R. Groves, University of North Carolina psychologist, yesterday declared that marriage still represented a business, professional and scientific profit in modern civilization.

Speaking before the conference on the conservation of the home of the the Federal Council of Churches of Christ in America, Prof. Groves went on to say that marriage still is as successful as government, industry, religion or education.

"To youth, even the youth of today, marriage is the essence of idealism, and disappointment in marriage brings cynicism," said Prof. Groves.

Four great hazards are faced by matrimonials, Prof. Groves told the conference, which was addressed also by noted ecclesiastical and scholastic authorities.

Ignorance Big Handicap.

The first marital danger, said Prof. Groves, arises from ignorance of what matrimonial relationships stand for.

Mismating is the second obstacle faced by the newly married, he said, while accidents, unpreventable, are the third.

Difficulty of adjustment, with ensuing unreasonableness, he declared, was the fourth handicap in the matter of happy marriages.

Dr. L. Foster Wood, representing the Federal Council of Churches of Christ in America, contended that "matrimonial success is something to be achieved. Something like a great cathedral, that takes time and care to build."

"The term incompatibility," said Dr. Foster, "has been used as a reason for divorce until it really means little. But in the main it stands for ignorance and selfishness on the part of one or maybe both of the persons involved."

Feminine Subordination.

Mrs. Grace Morrison Poole, president of the General Federation of Women's Clubs, urged that "women put aside petty differences of opinion and extreme individualism" and "work for the same solution of serious problems."

Mrs. Poole's appeal was made before the midwinter meeting of her organization.

Others who spoke and their topics were:

Dr. William A. White, superintendent of St. Elizabeths Hospital, "Personality Adjustments in Marriage;" Miss Katherine Lenroot, of the Federal Children's Bureau, "Changing Problems of the Home and the Child;" Joy Elmer Morgan, of National Education Association, "Radio and the Home;" Dr. Ze Barney T. Phillips, pastor of Episcopal Epiphany Church, "Pre-Marital Interviews," and Dr. Harvey Baker Smith, pastor of Columbia Heights Christian Church, who spoke on "Follow Up of Marriage."

Brightwood Principal New Head of Grade Instruction

Miss Ida Mae Lind Takes Directorship of Late Miss Hardy.

Miss Ida Mae Lind, administrative principal at the Brightwood Demonstration School, was appointed director of elementary school instruction by the Board of Education yesterday afternoon. She succeeds Miss Rose Lees Hardy, assistant superintendent of schools in charge of primary instruction, who died last year.

The position given Miss Lind is a new one, created by the board in place of that held by Miss Hardy, as an economy measure.

Prior to becoming administrative principal of the Brightwood School, Miss Lind was a member of the office of the director of primary instruction, headed by Miss Hardy, and later became special assistant in charge of third and fourth grade supervision.

She is a graduate of Eastern High School, George Washington University, where she received her A. B. degree and bachelor degree in education; Columbia University, where she took a master's degree, which included courses in the psychology of elementary school subjects, evolution of progressive education, methods in reading and supervision of instruction in elementary schools.

Post Staff Photo.

MISS IDA MAE LIND.

This latter degree carried considerable weight in Miss Lind's receiving the appointment. She will assume her new position on January 20.

PICKING OF LEADERS FOR INAUGURAL WILL BE STARTED TODAY

Several Hundred Prominent in City to Be Chosen for Reception Work.

The drafting of several hundred residents of the Capital who are prominent in social and civic life will be started today by Ray Baker, chairman of the inaugural committee on the reception of governors and distinguished guests.

This committee, under the direction of Mr. Baker, with Walter Ballard as secretary, will have charge of the entertainment of governors, national committeemen, State party leaders and any visiting diplomats who come here for the inauguration.

Though only general plans have been made, they already include receptions for State delegations and receptions for all governors and distinguished guests in attendance on Inaugural Eve. There also will be private entertainment for ranking guests.

Manship to Design Medal.

Mr. Baker's committee also will make preliminary housing arrangements for any of the visitors who desire them.

The selection of Paul Manship, of New York, internationally famous sculptor, to design the Inaugural Medal was announced yesterday by Rear Admiral Cary T. Grayson, general chairman. President-elect Roosevelt already has given two sittings and the design is expected to be completed by February 12.

Two of the medals will be of gold, one for the President and the other for the Vice President. About 2,500 bronze medals will be cast for sale to those who wish to have one as a historical souvenir.

Committee Selections.

The following members of the Roosevelt inaugural committee publicity division have been appointed by Charles Michelson, chairman: Vice chairman—Theodore W. Noyes, Mrs. Eleanor Patterson, Ira E. Bennett, Lowell Mellett, David Lawrence, E. P. Jewell. Committee members—Oliver Owen Kuhn, G. Adams Howard, Beale R. Howard, Fleming Newbold, Gideon A. Lyon, A. D. Marks, Don B. Reed, Ernest L. Johnson, Ernest T. Pyle, Alfred T. Reck, Nelson Poynter, John J. Fitzpatrick, Mike T. Flynn, Daniel E. O'Connell, Byron Price, G. R. Holmes, Raymond Clapper, Kenneth Clark, Horace Epdes, E. de S. Melcher, Nelson B. Bell, Andrew R. Kelly, Maybelle Jennings, Eleanore Wilson, Miss Ruth Jones, Mrs. Mae Ward, Mrs. Sally V. H. Picket, Miss Evelyn Gordon, George Abell, Manuel R Roque, W. L. Donaldson, jr. W. J. Collins. Gridiron Club—Charles G. Ross, James L. Wright. National Press Club—B. M. Timmons, Raymond P Brandt, W. C. Murphy, jr. Standing committee—John Snure, John T. Suter. White House correspondents—Paul Malion, Robert B. Armstrong, G. L. Tarry. Treasury correspondents—W. L. Bruckert, Robert Thornburgh. State Department correspondents—Harold J. T. Horan, Joseph Baird. White House photographers—Andrew May, Clarence Jackson, H. M. Van Tine, Arthur De Titta. Advertising Club of Washington—H. M. Berry, Charles J. Columbus.

Chairman Robert W. Woolley also announced the following members of the committee on medals, badges and souvenirs: C. Powell Minnlegrode, director of the Corcoran Gallery of Art; Waddy B. Wood, architect; Stephen Bonsal, author and former diplomat; Charles W. Elliott, architect and member of the National Park and Planning Commission; Raymond T. Baker, former Director of the Mint; Robert J. Grant, director of the Mint; Oliver P. Newman, author and former District Commissioner; Lucy de Graffenreid Woolley, artist, and Thomas W. Woodward, lawyer.

HONOR ALEXANDER HAMILTON

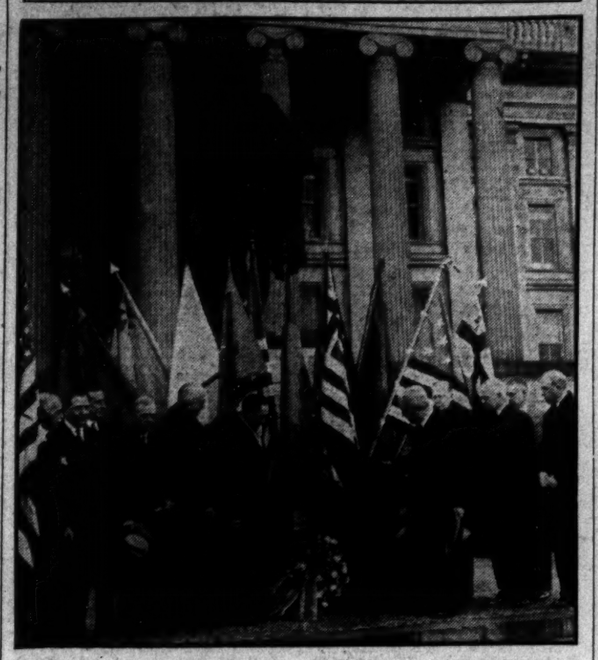

Harris & Ewing.

Alexander Hamilton, first Secretary of the Treasury, was honored yesterday, the 176th anniversary of his birth. Arthur A. Ballantine, Undersecretary of the Treasury, placed a wreath at the foot of his statue. The ceremony was under the auspices of the Sons of the American Revolution.

3 IN STORE LINED UP AND ROBBED OF CASH BY TRIO OF BANDITS

Clothing Stolen From Auto of Senator's Friends in Another Theft.

Shouting "Stick 'em up!" as they entered with guns in their hands, three well-dressed young colored men yesterday forced Ben Gershany, 19, proprietor of a grocery store at 1429 Fifth street northwest, his colored helper and a customer to line up with hands in air. They took $25 from Gershany's pockets and a dime from the pockets of his helper. Then they emptied the cash register, taking about $40.

After taking the money, the trio told their victims to "stand with your hands up for 10 minutes." They were believed to have fled in an automobile.

Two robbers, described as young and well-dressed, held up and robbed William Crist, an attendant at a filling station at Fourteenth street and Florida avenue northwest, of about $13 late last night.

Drive Off in Auto.

Crist told police the robbers rushed into the station and shouted for him to "stick 'em up." They rifled his pockets and emptied his change carrier. Telling his companion to start the car, one of them then shoved him in the washroom and locked the door. Both men were armed.

Slugged by a robber who had hidden in the basement, Orville Gibson, 37, manager of the Sherwood Service Station, at 1800 Bladensburg road northeast, was robbed of $40 when he opened for business yesterday. Gibson was treated at Casualty Hospital, but later allowed to go home.

The grocery store of Nathan Rossin, at 245 Benning road northeast, was looted Tuesday night by burglars who broke open a rear door, it was reported to police yesterday. Merchandise valued at $14 and a pay-telephone were stolen.

Automobile Is Robbed.

Two suitcases containing clothing valued at $235 were stolen from an automobile belonging to Richard O. Kuhne, superintendent of the Oakhill Country Club, at Fitchburg, Mass., and Emil Maschiocchi, professional golfer of the club, while it was parked on Delaware avenue between D and E streets northeast, last night. Senator Marcus A. Coolidge, of Massachusetts, made the report to police for the men who are friends of his.

A quantity of clothing valued at $235 was reported stolen from a tailor shop at 1603 U street northwest, early yesterday.

END INST B

A robber who entered a street car at Seventh and Water streets southwest early yesterday held up and robbed Anthony Sezezany, of 316 Fourteenth street, the motorman, of $40 in cash. The robbery occurred on Eleventh street between E and F streets northwest. There were no passengers in the car.

Is Robbed of $115.

Two colored men who forced him to drive from Logan Circle to the Chevy Chase Lake robbed Louis M. Lewis, of 829 Quincy street northwest, of $115. Lewis told police the men leaped onto the running board of his car when he stopped for a traffic light. Both men were armed and at gun-point forced him to drive out Thirteenth street to the East-West highway, thence west to Connecticut avenue and to the lake.

Jewelry and clothing valued at $75 was stolen from the home of Walter J. Pumphrey at 5411 Fifth street northwest by burglars who forced open a door.

Silverware worth $100 was reported stolen yesterday from the home of Elizabeth Ayres at 62 Longfellow street northwest by burglars who broke open the door.

Clothing valued at $75 was stolen yesterday from the car of Emil Machodia, of Fitchfield, Mass., while it was parked on Delaware avenue, between C and D streets northwest.

Kiwanis Club Will Be Host.

The Kiwanis Club will be the host at a meeting of the Weightman School Parent-Teacher Association at 7:30 tonight at the school building.

INQUEST ON TUESDAY IN TWO AUTO DEATHS

Arrangements for Burial of Callan and Mrs. Mower Are Completed.

While arrangements were being completed for burial of the two victims, announcement came yesterday from Baltimore that an inquest is scheduled for next Tuesday into the deaths of James E Callan, Washington automobile dealer, and Mrs. Margaret Helen Mower, wife of a District policeman, killed early Tuesday in a head-on collision near Aberdeen, Md.

Meanwhile, members of the Callan family plan to bury the automotive official tomorrow morning in Arlington National Cemetery. Funeral services will be held at 10 o'clock from the funeral home of Thomas S. Sergeon, at 1011 Seventh street northwest.

Mrs. Mower's body was brought here yesterday by her husband, Eugene Mower, of the Sixth Police Precinct. Funeral services will be held at 2 p. m. tomorrow from the home of her brother, Oscar I. Liming, 715 Kentucky avenue southeast. Interment will be in Cedar Hill Cemetery.

Callan and Mrs. Mower, en route to the New York Automobile Show, were almost instantly killed when their machine crashed into an intercity bus on the highway outside of Baltimore. Callan was president of the Callan Motor Co., Inc.

William A. Fulmer, driver of the bus, was released by Maryland authorities pending the inquest. Passengers on the bus said Fulmer did all in his power to avoid the accident. Callan's machine, they said, was traveling at a high rate of speed in the center of the highway.

Mrs. Mower is survived by her husband and a 10-year-old son, Eugene Mower, jr. Callan leaves his wife, a brother and two children, Evelyn, 11, and James E. Callan, jr., 9.

H. B. THOMAS DEATH IS ADJUDGED SUICIDE

Furniture Firm President Is Found Fatally Shot in Store Washroom.

Dr. C. J. Murphy, deputy coroner, yesterday issued a certificate of suicide in the death of Hugh B. Thomas, 43, president and general manager of the Walker Thomas Furniture Co., at 1015 Seventh street northwest, who was found fatally shot in the washroom of the store yesterday morning.

Employes of the establishment who heard the shot had to break open the lavatory door with an ax. Thomas was taken to Emergency Hospital, but was pronounced dead on arrival. He used a .38-caliber revolver, which was found lying near his prostrate form.

Neither members of his family, with whom he lived at 1400 Floral street northwest, nor his employes could shed any light on why he ended his life.

C. D. Holland, an employe, said that Thomas had been in good spirits.

Thomas is survived by his wife and a son, Robert, who is attending the Maryland Agricultural College.

Garage Firm Rents Lot From Ford Co.

Property at Thirteenth and E Streets Will Be Used for Parking.

The Ford Motors Co. yesterday leased 20,000 square feet of unoccupied space at the intersection of Thirteenth and E streets and Pennsylvania avenue northwest to the Washington Garage Co., Inc., for use as parking space. The lease is for an indefinite period, and the garage company announced it expects to have the parking privilege operative tomorrow morning.

The Ford Motor Co. purchased the property when its former local headquarters at John Marshall place and Pennsylvania avenue northwest was acquired by the District government. The buildings were razed and the ground cleared for parking space pending plans for future development of the site.

Several companies submitted bids for the parking space. More than 200 cars can be taken care of on the space, which is convenient for shoppers.

Thrill Robbers Facing Larceny Arraignments

Thomas J. Haynes, 19, 2420 Observatory road northwest, and Ralph B. Prestn, 17 2726 Connecticut avenue, two of the eight youths who were arrested yesterday after they admitted staging a number of "thrill" roberies, will be arraigned in Police Court today on charges of grand larceny.

The other six boys have been released in the custody of their parents. They remain under technical arrest.

Boy Playing in Street Badly Hurt by Truck

While playing in the street near his home with an express wagon late yesterday, 10-year-old John Selby, of 1018 Potomac avenue southeast, was seriously injured when he was struck by a truck, operated by Raymond E. Tannehill, 22, of 1361 Half street southeast.

Tannehill took the child to Casualty Hospital, where he was said to be suffering from a possible fractured skull. The truck driver was not held.

Girl, 19, Takes Poison While Out With Soldier

Miss Evelyn A. Reamey, 19, of Takoma Park, Md., was in an undetermined condition last night at Emergency Hospital after she is alleged to have swallowed a quantity of poison while riding with Charles H. Taylor, a soldier at Walter Reed Hospital, in Rock Creek Park. Police said that Taylor had purchased the poison for the girl, not knowing what she planned to do with it.

She was treated at Walter Reed Hospital and later removed to Emergency Hospital.

Concert Will Be Given By Associated Studios

A concert of pupils of the Associated Studios will be presented tonight at 8:15 o'clock at the Sears-Roebuck Art Galleries at 1108 Connecticut avenue.

Those who will take part are Nathaniel Breeskin, Jack Levinson, Helen Grimes, Louise Bernheimer, Rose Bright, Marie Edna Jones, and Lillian Adelaide Watson.

TRAFFIC TOLL

TO DATE.

For reasons unknown, the street car motorman comes in for very little criticism, yet there are many cases on record at the Traffic Bureau where motormen have not only been involved in fatal accidents but in some cases have been responsible for serious injuries, and and even death.

A rather distracting habit of these motormen is their rapid and continual ringing of their bells. The average motorist is not driving along the streets with the sole object of blocking street cars, yet the car operators seem to get a keen delight out of stamping on their bells, which only ends in disconcerting the auto driver.

The accident figures to date are:

	1932	1933
Deaths	3	2
Injuries	128	163
Accidents	220	120

"Be Careful!"

LONG AND M'KELLAR BLOCK DISTRICT AID

McNary to Make New Effort Today to Reach Ballot on Capital Relief.

Senator Huey Long's continued filibuster against the Glass banking bill, combined with Senator Kenneth McKellar's insistence on an amendment to the deficiency bill restricting tax refunds, yesterday again prevented Senate approval of the $625,000 local emergency relief item.

The banking bill today will continue the Senate's unfinished business. Senator Charles L. McNary, assistant Republican leader, again will attempt to displace it temporarily with the deficiency bill, containing the local relief item.

The principal barrier now to early passage of the relief measure is the McKellar tax refund amendment. A motion will be put today to waive the rule against legislation on an appropriation bill, so the McKellar proposal can be disposed of. A two-thirds vote is required.

Senator William H. King (Democrat), Utah, yesterday suggested that the District apply to the Reconstruction Finance Corporation for relief funds. He asked if this had been considered by the Appropriations Committee.

Senator Couzens (Republican), Michigan, replied that the District has no security of its own to pledge as other municipalities have, and Senator Bingham (Republican), Connecticut, said Congress would have to take any action in that direction.

Senator Blaine (Republican), Wisconsin, asked whether any portion of the $625,000 proposed to be appropriated for local relief would come out of the Federal Treasury. Senator Bingham replied that it would be met out of the city's cash working fund. Blaine said he had no objection to the relief item, but wanted to show that the Federal Government is appropriating either directly or indirectly for local relief, while it makes no provision for the rest of the country.

Eastern High to Bar Nonresident Pupils

Because of the heavy enrollment expected at Eastern High School on February 1, nonresident pupils, other than those now enrolled, will be refused admittance, it was decided by the Board of Education yesterday on recommendation of Superintendent Frank W. Ballou.

Eastern now has an enrollment of 2,581 pupils. It will be increased to 2,795 on February 1, Dr. Ballou said. Increased enrollment at the new Roosevelt High School may necessitate transfer of some pupils from this school to Central and McKinley, it was announced.

Man Freed in Shooting On Victim's Statement

Assistant United States Attorney Roger Robb yesterday dropped a warrant charging John Costello, 30, with assault with a dangerous weapon on William Kappel, 31, of Second and P streets northwest, when Kappel informed him that he did not know who had shot him.

Kappel was shot last December in a party on Seventh street. Two women, arrested when it was learned that he was seriously hurt, said they did not know who had shot him, and when Kappel came forward with the same information, the warrant accusing Costello was dismissed.

DISTRICT BEER PLAN BACK IN COMMITTEE

Palmisano's Wet Judiciary Body May Consider It on Tuesday.

The District beer-for-revenue bill yesterday was back in the hands of Representative Vincent L. Palmisano's wet judiciary subcommittee, after members of the House District Committee supported Chairman Mary Norton in her reference of the measure to that group

Hearings on the local measure have been tentatively set for next Tuesday morning, before the subcommittee. They were to have been held today.

Representative Wright Patman, dry Texas Democrat, whose protest brought the measure before the full committee yesterday, made a futile effort to have final action delayed until passage of the Collier national beer bill. He lost his motion on a point of order made by Representative Loring M. Black, jr. (Democrat), New York, who introduced the bill. Patman failed in an effort to have the measure referred to the fiscal affairs subcommittee.

Three bills were favorably reported by the committee yesterday. They included measures to give Wilson and Miner Teachers' Colleges accredited standing, and to raise manual training and vocational schools to the status of junior high schools, to exempt from "diploma mill" regulations institutions which carry on their work in foreign countries, and to remove a limitation of $25,000 on contributions to orphan asylums.

Representative Black's demand for a House District Committee investigation of the bonus army evacuation of Washington will be made the special order of business at the next session of the committee. Black said he will call the District Commissioners and other officials before the body to explain from whom they received "instructions" during the disorders.

Man Guilty in Woman's Slaying.

After five hours of deliberation, a jury in the court of Justice Daniel W. O'Donoghue, in District Supreme Court, late yesterday found Butler Settles, colored, guilty of second degree murder in connection with the slaying of Eva Martin, colored, in Southwest Washington, last September. Settles will be sentenced next week.

Quarterly Tax Act Sought in District

Copeland Introduces Bill in Senate; Extension of 90 Days Provided.

Payment of taxes on family dwellings, occupied by their owners, would be made here in quarterly installments, under a bill introduced in the Senate yesterday by Senator Royal S. Copeland (Democrat) New York.

His bill provides also for a 90-day extension of time on tax payments, where owners can show the District tax assessor that unemployment or other emergencies make it impossible to meet payments when due.

Under the measure, tax payments would be made in the District in September, December, March and June, after 30 days' notice in each case from the tax assessor's office.

Where property is sold for delinquent taxes the measure would require 30 days' notice to the defaulting party. Any error in the tax assessed would invalidate the sale.

For the remainder of the 1933 fiscal year the assessor would have to bill owners of family dwellings by March 15 on taxes to be collected in April.

American U. Citizens Headed by Arthur Carr

Arthur Carr, former president of the Washington Real Estate Board, was elected president of the American University Citizens Association to fill the vacancy made by the resignation of Gilbert L. Rodier.

Meeting at Hurst Hall, the association discussed the need of an elementary school in the neighborhood, and appointed a committee to draw up a petition for the purchase of a site for the school. They also discussed the improvement of streets in the vicinity.

Traction Merger Faces New Delay

Washington Railway Firm Directors Fail to Name Group for Study.

No action toward affecting a merger of the Capital Traction Co. and the Washington Railway Co. is expected before the latter part of this month, it was indicated yesterday, after directors of the Washington Railway failed to name a committee to confer with a similar group representing the Capital Traction Co.

Stockholders of Capital Traction will elect a new board of directors today, after which a merger committee will be named, but the Washington Railway stockholders do not meet until January 21.

Maj. Gen. Mason M. Patrick, chairman of the Public Utilities Commission, yesterday stated that the commission would be glad to cooperate with the street railways after the two committees had drafted a plan of consolidation. Until that time, however, the utilities body is powerless to act.

Girl Shot

As She Saves Father From Hoodlum's Fire; Motive Is Being Sought.

The motive for the shooting of Miss Ethel Dicken, 20, who was wounded when she pulled her father from an open window as a hoodlum opened fire on him early yesterday, was being sought last night by headquarters detectives.

Her father, Phillip Dicken, proprietor of a stall in Union Market, was arousned by noise in the rear of their home at 801 Longfellow street.

"Who's there?" he shouted after he had raised a window.

"Come on, Nick," one of a group of men in an automobile shouted to a man loitering near the Dicken garage.

The man opened fire at Dicken. The girl pulled her father out of range, and in doing so a bullet struck her hand.

District Property Demand Falls Off

Delinquent Tax Sale Here Shows Municipality as Chief Bidder.

Two days of the annual District realty property sale for delinquent taxes indicate that the Municipal Government will have to bid in the greater portion of the tax titles. On the first day 2,000 were bid in by the District and 773 were sold, and yesterday the great majority also were bid in, though no figures were available at closing time.

There are about 22,000 lots to be sold, as compared with 20,000 last year, when $375,000 was netted. This year's sales will continue through next Tuesday.

Two of the foremost bidders of past years are absent this year. They are Manuel Faust, of Cleveland, and C. H. Wiltsie, of Rochester, N. Y.

Priest Will Lecture Tonight.

An illustrated lecture, "The Price of Faith," will be presented by the Rev. James J. McVann, a Paulist missionary priest, tonight at 8:15 o'clock at 601 E street northwest. The lecture will be under the auspices of the Converts League of the Catholic Daughters of America. There will be a musical program.

DAILY WEATHER REPORT

TODAY'S SUN AND TIDE TABLE

	A.M.	P.M.
Sun rises	7:27	
Sun sets	5:07	
High tide	8:30	8:42
Low tide	3:04	3:03

WEATHER CONDITIONS.

U. S. Dept. of Agri., Weather Bureau.

Washington, Wednesday, Jan. 11—8 p.m.

For the District of Columbia—Fair and much colder Thursday; Friday increasing cloudiness with rising temperature; rain Friday night; fresh northwest winds, diminishing Thursday and becoming east or southeast Friday.

For Maryland—Generally fair and much colder Thursday, except rain on the coast and snow flurries in the mountains Thursday morning; Friday increasing cloudiness with rising temperature; rain Friday night.

For Virginia—Generally fair and much colder, except rain in southeast portion in early morning Thursday; Friday increasing cloudiness with rising temperature; rain Friday night.

The disturbance that was over the northern lake region Tuesday night has moved northeastward to Quebec. Father Point, 29.52 inches, with a trough extending southwest to the Gulf of Mexico, Brownsville, Tex., 29.92 inches. It has been attended by rain, mostly light, in the Atlantic and Gulf States, the Ohio Valley, Tennessee, and the lower lake region, and by light local snows from Minnesota eastward over the upper lake region. Another disturbance is moving southeastward over Alberta and eastern Montana. Medicine Hat, 29.92 inches, and it is causing snow in Saskatchewan and western North Dakota. Pressure remains abnormally low from Hudson Strait eastward over the Greenland-Iceland area, Godhavn, 28.74 inches. High pressure prevails from the Pacific Coast eastward to Texas and the lower Mississippi Valley and thence northward to Manitoba and over the ocean east and south of Newfoundland; Boise, Idaho, 30.66 inches; Wichita, Kans., 30.42 inches, and Cape Race, Newfoundland, 30.36 inches. The temperature has risen in the Atlantic States and the northern Rocky Mountain region, and it has fallen in the Great Central Valley, the lake region, the southern Plains States and the southern Rocky Mountain region. The weather has become much colder over the greater part of this area.

Local Weather Report.

Temperature—Midnight, 42; 2 a. m., 42; 4 a. m., 42; 6 a. m., 43; 8 a. m., 43; 10 a. m., 47; 12 noon, 53; 2 p. m., 55; 4 p. m., 58; 6 p. m., 55; 8 p. m., 55; 10 p. m., 54. Highest, 58. Lowest, 42.

Relative humidity—8 a. m., 65; 2 p. m., 66; 8 p. m., 70. Rainfall (8 p. m. to 8 p. m.), none. Hours of sunshine, 0.3. Per cent of possible sunshine, 3.

DEPARTURES FROM NORMAL.

Accumulated excess of temperature since January 1, 1933, 94 degrees.

Accumulated deficiency of precipitation since January 1, 1933, .80 inch.

Temperatures and Precipitation.

Temperatures and precipitation for 24 hours ended 8 p. m. Wednesday:

	Highest Wed.	Lowest Tues. night.	Rainfall 8 p.m.
Washington, D. C.	58	42	0.01
Asheville, N. C.	64	42	0.02
Atlanta, Ga.	62	46	0.02
Atlantic City, N. J.	52	42	....
Baltimore, Md.	58	40	....
Birmingham, Ala.	60	50	0.04
Bismarck, N. Dak.	12	4	....
Boston, Mass.	58	36	....
Buffalo, N. Y.	42	42	0.02
Chicago, Ill.	26	26	....
Cincinnati, Ohio	50	48	0.01
Cheyenne, Wyo.	30	6	....
Cleveland, Ohio	52	48	....
Davenport, Iowa	24	14	....
Denver, Colo.	40	22	....
Des Moines, Iowa	28	14	....
Detroit, Mich.	44	22	....
Duluth, Minn.	0	—8	—4 0.01
El Paso, Tex.	48	34	....
Galveston, Tex.	68	62	64 0.38
Helena, Mont.	36	18	....
Indianapolis, Ind.	46	28	....
Jacksonville, Fla.	78	58	68 0.10
Kansas City, Mo.	28	20	....
Little Rock, Ark.	54	50	....
Los Angeles, Calif.	66	52	....
Louisville, Ky.	50	38	0.01
Marquette, Mich.	12	12	8 0.04
Memphis, Tenn.	54	54	....
Miami, Fla.	78	70	....
Mobile, Ala.	66	56	62 1.90
New Orleans, La.	72	56	66 0.32
New York, N. Y.	58	38	....
North Platte, Nebr.	38	12	....
Omaha, Nebr.	34	12	....
Philadelphia, Pa.	56	38	....
Phoenix, Ariz.	62	50	....
Pittsburgh, Pa.	52	48	42 0.02
Portland, Me.	50	36	....
Portland, Oreg.	38	34	....
Salt Lake City, Utah	32	18	....
St. Louis, Mo.	36	28	....
St. Paul, Minn.	14	—2	6 ....
San Antonio, Tex.	68	52	54 0.01
San Diego, Calif.	68	46	62 ....
San Francisco, Calif.	56	48	54 ....
Santa Fe, N. Mex.	34	18	26 ....
Savannah, Ga.	74	50	66 ....
Seattle, Wash.	44	38	42 ....
Springfield, Ill.	28	28	24 ....
Tampa, Fla.	78	62	70 ....
Toledo, Ohio	46	44	22 ....
Vicksburg, Miss.	60	56	54 0.28

River Bulletin.

Harpers Ferry, W. Va., Jan. 11.—Potomac and Shenandoah Rivers clear.

BIRTHS, DEATHS AND MARRIAGES

BIRTHS REPORTED.

Charles and Florence Rizzo, boy.
Gustav and Bertha Steinat, boy.
Thomas P. and Helen Chapman, boy.
Joseph E. and Katherine Smith, boy.
William and Laura Abraham, boy.
William and Anna Moton, boy.
Edward A. and Catherine Patterson, boy.
Lawrence and Katie McQueen, girl.

DEATHS REPORTED.

John F. Birch, 97 yrs., 610 9th st. ne.
A. C. Josephine McKee, 92 yrs., 3622 Norton pl. nw.
Jacob Meyers, 89 yrs., U. S. Soldiers' Home.
Emma J. Fordham, 86 yrs., 1363 Hamilton st. nw.
Jennie M. Hall, 86 yrs., Walter Reed Hosp.
Oscar Holzschuler, 84 yrs., U. S. Soldiers' Home.
John Waldman, 84 yrs., Garfield Hosp.
Ellen Bishop, 82 yrs., 1604 Park rd. nw.
August Duehring, 81 yrs., Casualty Hosp.
Florence Grant Betts, 81 yrs., 3804 Ingomar st. nw.
Catherine Birmingham, 66 yrs., Little Sisters of the Poor.
Nora S. Johnson, 64 yrs., 3206 Wis. ave. nw.
Senior Joseph Farrell, 57 yrs., 3016 Warder st. nw.
Susie Smith, 50 yrs., Emergency Hosp.
Frank M. Robinson, 49 yrs., Walter Reed Hosp.
Frank Deamato, 49 yrs., en route Emergency Hosp.
Kenneth A. Sutherland, 32 yrs., U. S. Naval Hosp.
Samuel P. Miller, 30 yrs., East Clifton Terrace.
William Lewis, 16 yrs., Emergency Hosp.
Daniel Saunders, 94 yrs., 318 Bryant st. nw.
William Beard, 61 yrs., Kenilworth, D. C.
Mary Taylor, 33 yrs., Gallinger Hosp.
Evelyn Green, 32 yrs., Garfield Hosp.
Thomas Pinkney, 23 yrs., Casualty Hosp.
Virginia Price, 22 yrs., Gallinger Hosp.
Doris K. Lark, 2 yrs., 407 M st. nw.
Earl Ignatius Skinner, 8 mos., 1227 13th st. se.

LICENSED TO MARRY.

H. Mitchell Pfeffer, 28, 1735 Webster street northwest, and Kathryn Shapiro, 26, 1712 Allison street northwest. Rabbi S. H. Mets.

Abraham Alloy, 23, 130 D street northwest, and Blanche Louise Kronman, 20, 1731 Webster street northwest. Rabbi M. R. Yoelson.

Lionel McCormick, 36, Bushwood, Md., and Polly F. McDorman, 31, 2827 Twenty-eighth street northwest. The Rev. E. J. Carpenter.

Samuel A. Menah, 28, 2324 Ontario road northwest, and Eva Klaben, 21, 1534 U street northwest. Rabbi George Silveratone.

John D. Klinefelter, 22, 811 Mount Vernon place northwest, and Carolyn E. Miller, 23, 1417 Rhode Island avenue northwest. The Rev. C. H. Jobe.

Alfred Edwin Hurwitz, 21, 612 Otis place northwest, and Lillian Boorstein, 19, same address. Rabbi George Silveratone.

William W. Wright, 54, 1237 Sixth street southwest, and Mildred E. Taylor, 411 Seventh street southeast. The Rev. J. E. Briggs.

Paul M. Flaherty, 24, 1441 Meridian place northwest, and Irene Episcopo, 23, 5061 Sherrier place northwest. The Rev. J. E. Briggs.

Sperows G. Fortes, 42, 2133 Pennsylvania avenue northwest, and Ellen R. Smeek, 26, Richmond, Va. Judge R. E. Mattingly.

Kermit R. Stephens, 23, 1712 R street northwest, and Arcelia Nicholson, 25, 518 Twenty-fifth street northeast. The Rev. L. Michaux.

George A. Allen, 31, Jersey City, N. J., and Fannie Bottoms, 37, Baltimore, Md., street northwest, and Nannie McCowin. The Rev. W. D. Jarvis.

Edward T. Coles, 25, 1433 Corcoran st. 1340 R street northwest. The Rev. K. W. Roy.

Patrick E. Stapleton, 22, Chicago, Ill., and Harriett V. Fornell, 21, Justice Park, Ill. The Rev. C. E. McKinstry.

See this Paper NEXT SUNDAY

THE HECHT CO.
F ST. AT 7TH

MONOGRAMMED STATIONERY

24 Sheets Monogrammed to Your Order While You Wait

Each Sheet With Matching Envelope

Two or three-letter monograms in black, blue, gold or silver on:

24 note sheets, white or colors.

Or 24 sheets letter paper, white or colors.

39c box

Main Floor—The Hecht Co.

No Phone or Mail Orders